

This PDF was generated on 27/10/2022 from online resources of
the **Qatar Digital Library**

The online record can be viewed at:

http://www.qdl.qa/en/archive/81055/vdc_100000001435.0x000306

It contains extra information, high resolution zoomable views and transcriptions.

**‘RETURN SHOWING THE ACTUAL STRENGTH OF THE ARMY AND ROYAL
AIR FORCE IN INDIA INCLUDING PERSIAN GULF PORTS, THE E. P. FORCE,
S. PERSIA AND S. E. PERSIA AND ADEN ON THE 1ST DECEMBER 1923’**

Holding Institution	British Library: India Office Records and Private Papers
Reference	IOR/L/MIL/17/5/1289
Date(s)	1 Dec 1923 (CE, Gregorian)
Written in	English in Latin
Extent and Format	1 file (39 folios)
Copyright for document	Open Government Licence

About this record

This file contains strength returns from units of the British Army, the British Indian Army, and the Royal Air Force in India, including forces deployed in Persia [Iran], the Persian Gulf ports, and Aden as of 1 December 1923. The strength returns were issued by the Adjutant-General in India. They detail the number of personnel currently serving with military branches and individual units, grouped under the following categories:

- ‘Regular Forces’
- ‘Indian Army Reserve’
- ‘Auxiliary Force-India’
- ‘Military Police and Levies’
- ‘Imperial Service Troops’
- ‘Departmental and Administrative Services’.

Some returns are further divided into sub-categories such as: sanctioned, authorised, and actual strength; British and Indian officers, other ranks, civilians, and followers; 'Class I', 'Class II', 'Class A', and 'Class B' personnel; 'Active', 'Reserve', and 'Cadet' personnel; and 'Mounted', 'Dismounted', 'Infantry', and 'Foot' personnel.

The file was printed in Simla [Shimla] and is marked 'SUPERINTENDENT GOVERNMENT MONOTYPE PRESS 1923'.

This file is bound in a volume together with IOR/L/MIL/17/5/1278, IOR/L/MIL/17/5/1279, IOR/L/MIL/17/5/1280, IOR/L/MIL/17/5/1281, IOR/L/MIL/17/5/1282, IOR/L/MIL/17/5/1283, IOR/L/MIL/17/5/1284, IOR/L/MIL/17/5/1285, IOR/L/MIL/17/5/1286, IOR/L/MIL/17/5/1287, and IOR/L/MIL/17/5/1288.

**'RETURN SHOWING THE ACTUAL STRENGTH OF THE ARMY AND ROYAL AIR FORCE IN INDIA
INCLUDING PERSIAN GULF PORTS, THE E. P. FORCE, S. PERSIA AND S. E. PERSIA AND
ADEN ON THE 1ST DECEMBER 1923' [432r] (1/78)**

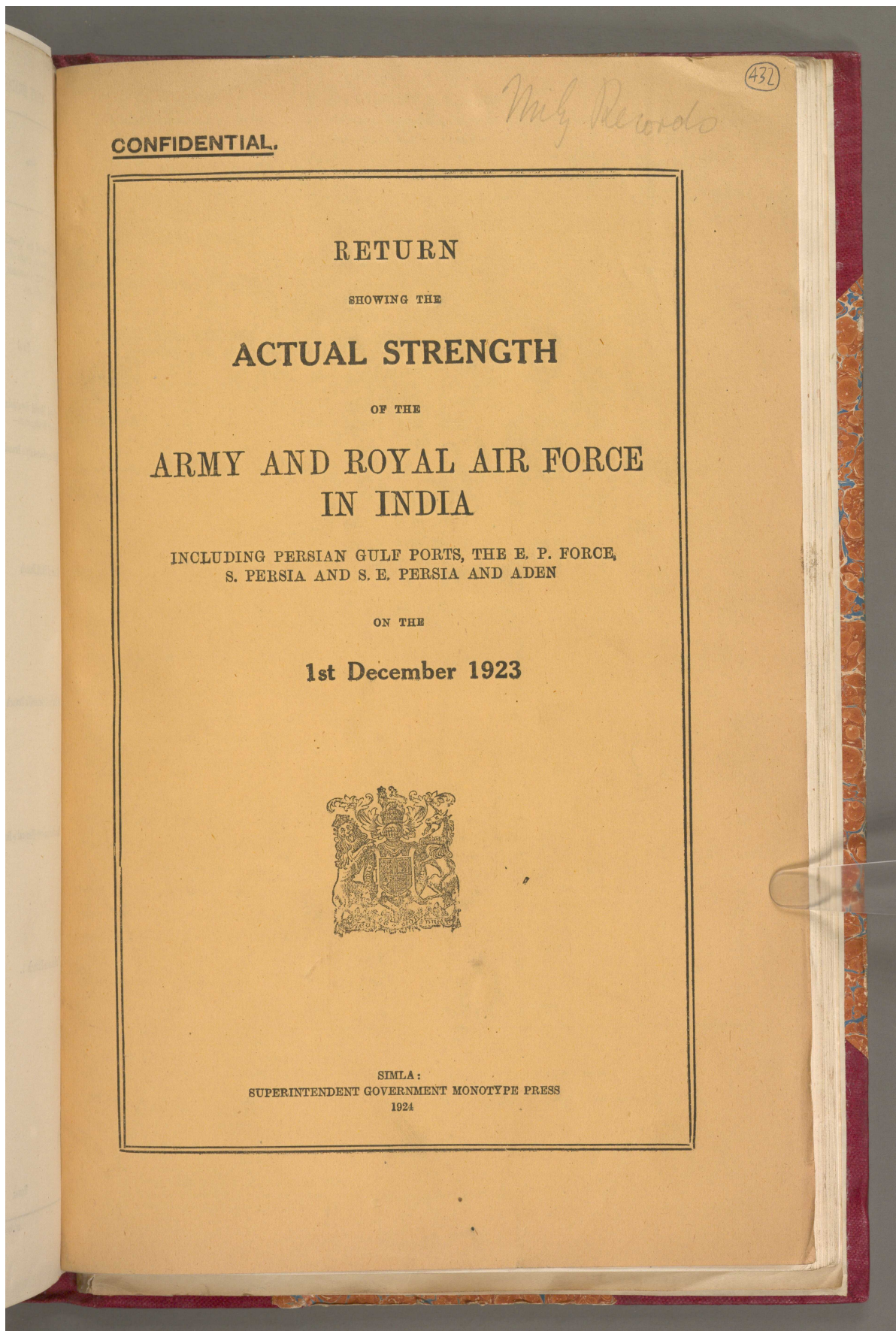

'RETURN SHOWING THE ACTUAL STRENGTH OF THE ARMY AND ROYAL AIR FORCE IN INDIA INCLUDING PERSIAN GULF PORTS, THE E. P. FORCE, S. PERSIA AND S. E. PERSIA AND ADEN ON THE 1ST DECEMBER 1923' [432v] (2/78)

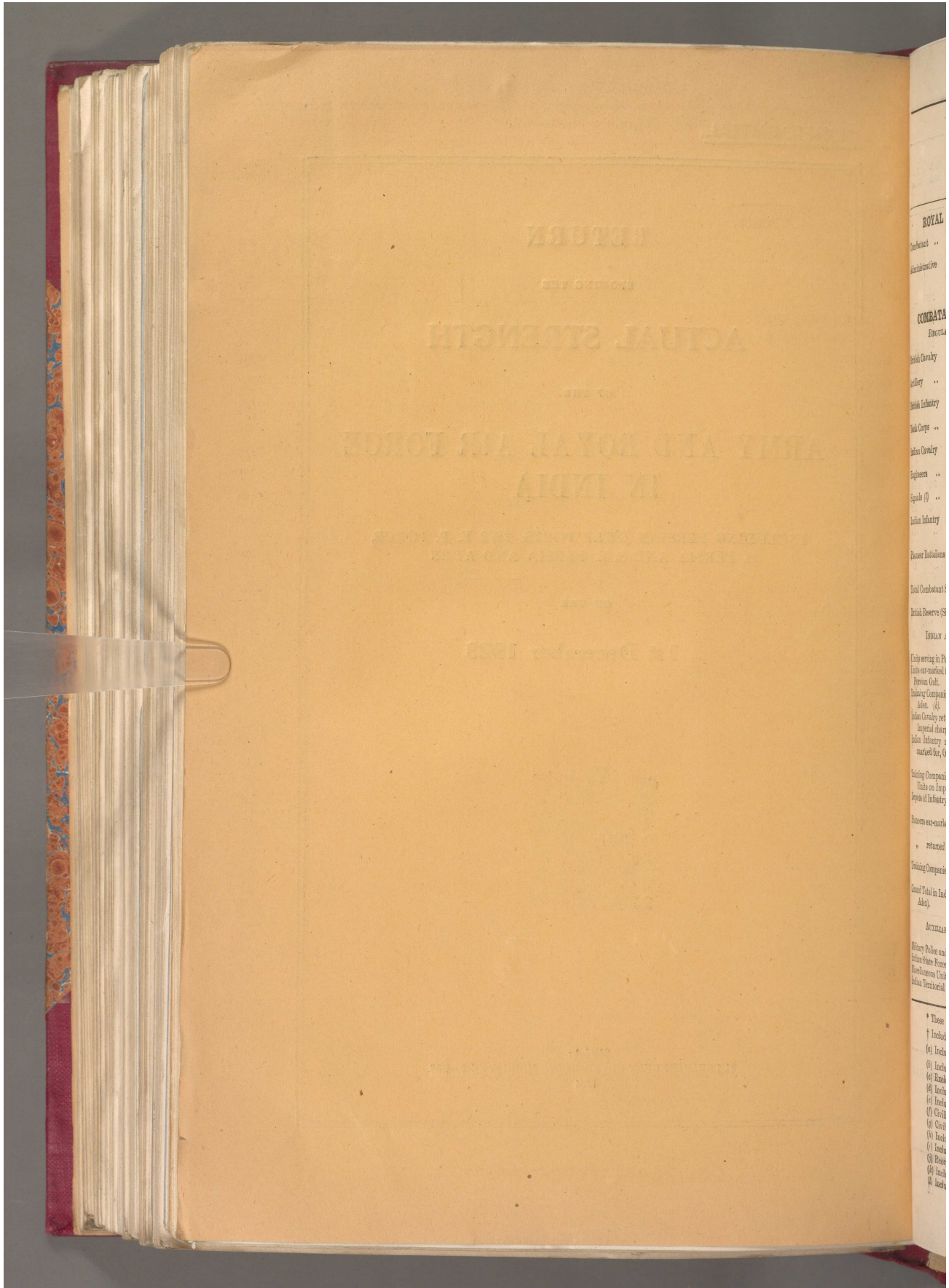

'RETURN SHOWING THE ACTUAL STRENGTH OF THE ARMY AND ROYAL AIR FORCE IN INDIA INCLUDING PERSIAN GULF PORTS, THE E. P. FORCE, S. PERSIA AND S. E. PERSIA AND ADEN ON THE 1ST DECEMBER 1923' [433r] (3/78)

433

SUMMARY OF STRENGTH.

Units.	SANCTIONED ESTABLISHMENT.					ACTUAL STRENGTH.				
	British Officers.	British Other Ranks.	Indian Officers.	Indian Other Ranks.	Fol-lowers.	British Officers.	British Other Ranks.	Indian Officers.	Indian Other Ranks.	Fol-lowers.
ROYAL AIR FORCE.										
Combatant	206	1,552	..	91	1,000	207	1,687	..	97	911
Administrative	9	18	8	20
Total	215	1,570	..	91	1,000	215	1,707	..	97	911
COMBATANT SERVICES.										
REGULAR FORCES.										
British Cavalry	162	3,432	1,608	166	4,095	..	12	1,873
Artillery	570	9,845	201	11,792	5,069	534	10,281	195	11,511	3,570
British Infantry	1,260	39,735	45	1,845	3,285	1,155	41,757	66	1,780	2,695
Tank Corps	81	902	237	55	933	171
Indian Cavalry	294	..	378	10,584	4,326	293	..	370	10,463	4,264
Engineers	104	216	152	7,458	628	83	190	150	7,192	591
Signals (l)	151	2,040	56	3,227	740	132	2,012	55	3,032	603
Indian Infantry	1,400	..	2,282	190,788	5,700	1,399	..	2,116	83,928	5,212
Pioneer Battalions	135	..	177	7,949	423	136	..	163	7,581	398
Total Combatant Services, Regular Forces	4,157	56,170	3,201	133,653	22,016	3,953	59,268	3,115	125,499	19,377
British Reserve (Signals)	920	*77
INDIAN ARMY RESERVE.										
Units serving in Persia and Aden	71	1,316	47	1,775	241	70	1,319	43	1,665	115
Units ear-marked for service in Aden and Persian Gulf	25	..	38	1,520	96
Training Companies of Units in Persia and Aden. (h)	8	..	8	592	32	6	..	9	682	35
Indian Cavalry returned from Overseas on Imperial charge
Indian Infantry returned from, and ear-marked for, Overseas	36	..	59	2,288	149
Training Companies affiliated to Infantry Units on Imperial charge	16	..	16	1,184	64	14	..	26	1,324	72
Depots of Infantry Units serving Overseas	2	..	3	154	10	1	..	4	134	10
Pioneers ear-marked for service Overseas
„ returned from Overseas
Training Companies of Pioneers Overseas	2	..	2	141	8	2	..	2	216	7
Grand Total in India (including Persia and Aden).	4,256	58,406	3,367	169,745	22,371	4,107	60,587	3,296	1,48,778	19,861
AUXILIARY FORCE IN INDIA										
Military Police and Levies	26,424	..
Indian State Forces	32,631	28,878	..
Miscellaneous Units	8	84	13	394	197	8	73	11	390	20
Indian Territorial Force	748	18,170	..	330	14,781	..

* These are included in strength of British Units.
† Includes 15 recruit boys per Gurkha Battalion.
(a) Includes 1 B. O. Rs., 1 B. O. Rs., 1 I. O., 68 I. O. Rs. and 5 Followers debitable to Imperial Government.
(b) Includes 2 I. O. Rs. on demobilization leave.
(c) Excludes 32 B. O. Rs. of Cavalry, Artillery and Infantry attached to Signals but borne on the strength of their units.
(d) Includes 2 I. Os. and 113 I. O. Rs. on demobilization leave.
(e) Includes 1 I. O. and 14 I. O. Rs. on demobilization leave.
(f) Civilian Clerks.
(g) Includes 24 Indian Officers.
(h) Includes 38 Indian Officers.
(i) Reorganized vide A. I. (L), No. 557 of 1923.
(j) Includes strength of T. C. of unit under orders for service in Aden and Persia.
(k) Includes strength of Army Signal Schools.

'RETURN SHOWING THE ACTUAL STRENGTH OF THE ARMY AND ROYAL AIR FORCE IN INDIA INCLUDING PERSIAN GULF PORTS, THE E. P. FORCE, S. PERSIA AND S. E. PERSIA AND ADEN ON THE 1ST DECEMBER 1923' [433v] (4/78)

ii

SUMMARY OF STRENGTH—*contd.*

Units.	SANCTIONED ESTABLISHMENT.						ACTUAL STRENGTH.					
	British Officers.	British Other Ranks.	Indian Officers.	I. Os. & Indian Other Ranks.	Civilians.	Fol-lowers.	British Officers.	British Other Ranks.	Indian Officers.	I. Os. & Indian Other Ranks.	Civilians.	Fol-lowers.
DEPARTMENTAL AND ADMINISTRATIVE SERVICES.												
Medical Services ..	(a) 838	891	..	13,093	276	..	751	933	..	13,025	246	..
Supply Services ..	131	359	..	70	808	3,003	153	421	..	41	936	3,067
Mechanical Transport..	142	964	..	1,752	308	2,506*	144	942	..	2,268	298	2,279
Mule Corps Units and Depots.	46	76	..	10,599	94	2,102	51	75	..	10,732	109	2,025
Camel Corps ..	16	2,272	32	3,140	20	2	..	2,357	36	3,051
Bullock Corps	33	..	528	33	..	525
Miscellaneous Units (Animal Transport).	1	1	..	311	1	33	2	3	..	321	4	46
Remount Services ..	13	27	..	203	..	4,493	13	23	..	197	322	4,281
Veterinary Services ..	49	12	..	766	41	90	50	7	..	827	45	102
Labour Corps and Depots.	7	1,213	..	58
Followers, Central Depots.	2	2	..	17	2	12	..	17
Cantonment Establish-ment.	48	12	187	236	44	2	187	286
Embarcation and Rail-way Staff.	6	20	11	12	12	38	23	35
Military Grass Farms ..	13	351	..	15	337	..
Dairy Farms ..	5	375	..	5	311	..
Stores Sections and Arsenals	141	632	..	1,876	132	614	..	1,546
All ranks employed under the Director General of Ordnance.	45	88	..	28	921	..	41	75	..	28	788	..
Military Works Services	185	292	776	482	170	217	..	26	2,915	1,320
Staff, etc. ..	467	466
Clerical and Menial Es-tablishments of Army Headquarters.	(b) 713	399	..	(b) 104	590	393
Total ..	2,148	3,362	..	31,017	4,894	17,091	2,078	3,454	..	32,628	6,307	17,485
Mule Driver Reservists	500	296
Grand Total of Army in India (including Persian Gulf Ports, Persia and Aden), ex-cluding Royal Air Force.	7,160	61,852	3,380	252,457	4,894	39,659	7,743	97,564	3,307	2,52,175	6,307	37,547

(a) Includes Dental Surgeons.
(b) Includes Departmental Officers, Warrant Officers and British Other Ranks.
* Includes Indian Artificers.

'RETURN SHOWING THE ACTUAL STRENGTH OF THE ARMY AND ROYAL AIR FORCE IN INDIA INCLUDING PERSIAN GULF PORTS, THE E. P. FORCE, S. PERSIA AND S. E. PERSIA AND ADEN ON THE 1ST DECEMBER 1923' [434r] (5/78)

(434)

SUMMARY OF STRENGTH.

COMBATANT SERVICES—REGULAR FORCES.

ROYAL AIR FORCE	1
BRITISH CAVALRY	2
ROYAL ARTILLERY	3 to 7
BRITISH INFANTRY	8 and 9
TANK CORPS	10
INDIAN CAVALRY	11
ENGINEERS	12
SIGNALS	12
INDIAN INFANTRY	13 to 19
PIONEER BATTALIONS	20 and 21
UNITS SERVING IN PERSIA AND ADEN	22
RESERVE BRITISH	23
INDIAN ARMY RESERVE	26 to 35

AUXILIARY FORCE—INDIA.

ARTILLERY AND ENGINEERS	38
CAVALRY	39
MACHINE GUN AND ROYAL ARMY SERVICE CORPS	40
RAILWAY CORPS	41
INFANTRY	42
INDIAN TERRITORIAL FORCE	43 and 44
MILITARY POLICE AND LEVIES	47 and 48
IMPERIAL SERVICE TROOPS	51 to 53
MISCELLANEOUS UNITS	54

DEPARTMENTAL AND ADMINISTRATIVE SERVICES—

MEDICAL SERVICES	57
SUPPLY SERVICES	58
MECHANICAL TRANSPORT	59
ANIMAL TRANSPORT	60 to 63
REMOUNT SERVICES	64
CANTONMENT ESTABLISHMENT	64
VETERINARY SERVICES	65
LABOUR CORPS AND DEPOTS	66
FOLLOWERS' CENTRAL DEPOTS	66
EMBARKATION AND RAILWAY STAFF	67
MILITARY FARMS AND DAIRY FARMS	67
ORDNANCE	68 and 69
MILITARY WORKS SERVICES	69
HEADQUARTERS, COMMANDS, DISTRICTS AND BRIGADES	70

'RETURN SHOWING THE ACTUAL STRENGTH OF THE ARMY AND ROYAL AIR FORCE IN INDIA INCLUDING PERSIAN GULF PORTS, THE E. P. FORCE, S. PERSIA AND S. E. PERSIA AND ADEN ON THE 1ST DECEMBER 1923' [435r] (7/78)

435

ROYAL AIR FORCE.

Units.	SANCTIONED ESTABLISHMENT.					ACTUAL STRENGTH.				
	British Officers.	British other ranks.	Indian officers and Indian other ranks.	Civilian clerks (British and Indian).	Followers (including artificers.)	British Officers.	British other ranks.	Indian officers and Indian other ranks.	Civilian clerks, British and Indian.	Followers (including artificers.)
ROYAL AIR FORCE.										
Combatants.										
Headquarters, R. A. F.	17	153	..	39	36	17	28	..	33	30
Aircraft Park	9	75	..	14	67	9	1 0	..	14	93
Aircraft Depot	22	304	..	17	176	32	582	..	39	176
Allowance for wastage all units in India attached to A. Depot.	4	221
Headquarters, No. 1 Wing	8	18	..	3	9	6	18	9
Headquarters, No. 2 Wing	8	18	..	3	14	6	12	..	3	6
„ No. 3 Wing	6	17	..	3	6	5	16	..	3	6
No. 20 Squadron	22	126	..	3	84	20	133	83
Staff College (a)	2
No. 5 Squadron	21	126	..	1	89	21	195	..	1	85
No. 27 Squadron	21	121	..	1	87	21	133	..	1	72
No. 28 Squadron	22	126	..	3	90	25	142	..	1	83
No. 31 Squadron	22	126	..	3	90	24	147	..	1	80
No. 60 Squadron	21	121	..	1	87	21	141	..	1	76
I. T. C. (Attached Aircraft Depot) ..	1	165	112
Total	*206	1,552	..	91	1,000	207	1,687	..	97	911
ADMINISTRATIVE, R. A. F.										
Medical Services
Headquarters, R. A. F.	2	1	2	1
Aircraft Depot	1	3	1	4
Aircraft Park	1	2
No. 5 Squadron	1	2	1	3
No. 20 Squadron	1	2	1	2
No. 28 Squadron	1	2	1	3
Nos. 27 and 60 Squadrons	1	2	1	3
No. 31 Squadron	1	2	1	2
Reserve	1	3
Total	9	13	8	20
GRAND TOTAL	215	1,570	..	91	1,000	215	1,707	..	97	911

(c) Paid out of Army Budget.
*Includes 5 attached from Indian Army, MCSSFA

'RETURN SHOWING THE ACTUAL STRENGTH OF THE ARMY AND ROYAL AIR FORCE IN INDIA INCLUDING PERSIAN GULF PORTS, THE E. P. FORCE, S. PERSIA AND S. E. PERSIA AND ADEN ON THE 1ST DECEMBER 1923' [435v] (8/78)

2

BRITISH CAVALRY.

Units.	SANCTIONED ESTABLISHMENT.				ACTUAL STRENGTH.			
	British Officers.	Other ranks.		Fol-lowers.	British Officers.	Other ranks.		Fol-lowers.
		British.	Indian.			British.	Indian.	
BRITISH CAVALRY.								
The Queen's Bays (2nd Dragoon Guards) ..					23	553	..	268
3-6th Dragoon Guards					25	568	..	278
4-7th " "					25	541	..	262
The Royal Scots Greys	162	3,432	..	1,608	22	582	..	262
4th Hussars	for 6 Cavalry Regiments at				19	640	..	257
11th Hussars P. A. O.	27	* 572	..	268	26	610	2	260
16th-5th The Queen's Lancers	per Regiment				26	561	10	286
TOTAL ..	162	(a)3,432	..	(a)1,608	166	4,095	12	1,873

(a) Revised peace establishments Vide A. I. (I) No. 396 of 1923.
* Includes 1 Armourer (R. A. O. C.) attached.

'RETURN SHOWING THE ACTUAL STRENGTH OF THE ARMY AND ROYAL AIR FORCE IN INDIA INCLUDING PERSIAN GULF PORTS, THE E. P. FORCE, S. PERSIA AND S. E. PERSIA AND ADEN ON THE 1ST DECEMBER 1923' [436r] (9/78)

ROYAL ARTILLERY. 3⁽⁴³⁶⁾

Units.	SANCTIONED ESTABLISHMENT.					ACTUAL STRENGTH.				
	British Officers.	British Other Ranks.	Indian Officers.	Indian Other Ranks.	Followers.	British Officers.	British Other Ranks.	Indian Officers.	Indian Other Ranks.	Followers.
Royal Horse Artillery.										
2nd Brigade Headquarters ..										
" C " Battery										
" H "										
" I "										
" K "										
" L "	31	760	8	448	481	33	932	8	482	322
" C " Battery, Ammunition Column ..										
" I "										
" K "										
" L "										
TOTAL ..	31	760	8	448	481	33	932	8	482	322
Royal Field Artillery.										
2nd (late 22nd) Brigade Headquarters										
35th-Battery										
42nd (late 104th) Battery	27	576	4	143	234	25	623	3	170	244
53rd (late 105th)										
87th (late 106th)										
7th (late 24th) Brigade, Headquarters										
9th (late 110th) Battery										
43rd Battery	27	656	4	223	278	21	548	3	167	117
16th (late 111th) Battery										
17th (late 112th)										
14th Brigade Headquarters										
38th Battery										
61st	27	656	4	223	278	25	700	4	199	52
68th										
88th										
Carried over ..	81	1,888	12	589	790	71	1,876	10	536	413

'RETURN SHOWING THE ACTUAL STRENGTH OF THE ARMY AND ROYAL AIR FORCE IN INDIA INCLUDING PERSIAN GULF PORTS, THE E. P. FORCE, S. PERSIA AND S. E. PERSIA AND ADEN ON THE 1ST DECEMBER 1923' [436v] (10/78)

ROYAL ARTILLERY—*contd.*

Units.	SANCTIONED ESTABLISHMENT.					ACTUAL STRENGTH.				
	British Officers.	British Other Ranks.	Indian Officers.	Indian Other Ranks.	Follow-ers.	British Officers.	British Other Ranks.	Indian Officers.	Indian Other Ranks.	Fol-lowers.
Brought forward ..	81	1,888	12	539	790	71	1,76	10	536	413
Royal Field Artillery—<i>contd.</i>										
16th (late 32nd) Brigade Headquarters										
27th Battery										
34th (late 134th) Battery	27	656	4	223	278	25	700	4	144	193
72nd (late 135th) "										
86th "										
20th Brigade Headquarters										
41st (late 133rd) Battery										
45th (late 145th) "										
67th Battery	14	310	4	139	196	13	406	4	140	180
99th "										
21st Brigade Headquarters										
21st (late 103rd) Battery										
101st Battery	27	656	4	223	278	24	670	4	215	204
102nd "										
108th (late 143th) Battery										
22nd (late 26th) Brigade Headquarters										
32nd (late 16th) Battery										
33rd (late 117th) "	27	576	4	143	234	23	652	4	143	135
36th (late 118th) "										
55th (late 141st) "										
23rd Brigade Headquarters										
60th (late 107th) Battery										
89th (late 108th) "	27	656	4	223	278	27	720	4	217	151
90th (late 109th) "										
106th Battery										
24th (late 29th) Brigade Headquarters										
22nd (late 115th) Battery										
50th (late 116th) "	27	576	4	143	234	26	628	4	143	215
56th (late 123th) "										
70th (late 127th) "										
Carried over ..	230	5,318	36	1,683	2,258	209	5,652	34	1,538	1,491

'RETURN SHOWING THE ACTUAL STRENGTH OF THE ARMY AND ROYAL AIR FORCE IN INDIA INCLUDING PERSIAN GULF PORTS, THE E. P. FORCE, S. PERSIA AND S. E. PERSIA AND ADEN ON THE 1ST DECEMBER 1923' [437r] (11/78)

(437)

ROYAL ARTILLERY—*contd.* 5

Units.	SANCTIONED ESTABLISHMENT.					ACTUAL STRENGTH.					
	British Officers.	British Other Ranks.	Indian Officers.	Indian Other Ranks.	Follow-ers.	British Officers.	British Other Ranks.	Indian Officers.	Indian Other Ranks.	Follow-ers.	
Brought forward	230	5,318	36	1,683	2,288	209	5,652	34	1,538	1,491	
Royal Field Artillery—<i>concl'd.</i>											
20th (late 25th) Brigade, Headquarters											
15th (late 113th) Battery	27	656	4	223	278	28	714	3	216	199	
40th "											
48th (late 114th) "											
71st (late 115th) "											
27th Brigade, Headquarters											
24th (late 120th) Battery	30	702	6	336	363	29	741	6	373	221	
37th Battery											
47th (late 121st) Battery											
105th (late 119th) Battery											
27th Brigade Ammunition Column											
1st Indian Divisional Ammunition Column.	7	50	4	329	159	7	57	4	310	..	
2nd Indian Divisional Ammunition Column.	7	50	4	329	159	7	59	4	294	156	
TOTAL	301	6,776	54	2,950	3,246	230	7,223	51	2,731	2,067	
Royal Garrison Artillery.											
Pack Artillery.											
20th Indian Pack Artillery Brigade	20	122	15	936	109	20	114	15	964	98	
10th Pack Battery, R. G. A.											
109th (Murree) Pack Battery											
112th (Poonch) "											
119th (Maymyo) "											
21st Indian Pack Artillery Brigade	20	123	15	995	109	23	126	15	968	102	
12th Pack Battery, R. G. A.											
101st Royal (Kohat) Pack Battery											
106th (Jacob's) "											
114th (Rajputana) Pack Battery											
Carried over	40	245	30	1,991	218	43	240	30	1,932	200	

MC987A

'RETURN SHOWING THE ACTUAL STRENGTH OF THE ARMY AND ROYAL AIR FORCE IN INDIA INCLUDING PERSIAN GULF PORTS, THE E. P. FORCE, S. PERSIA AND S. E. PERSIA AND ADEN ON THE 1ST DECEMBER 1923' [437v] (12/78)

Units.	SANCTIONED ESTABLISHMENT.					ACTUAL STRENGTH.				
	British Officers.	British Other Ranks.	Indian Officers.	Indian Other Ranks.	Followers.	British Officers.	British Other Ranks.	Indian Officers.	Indian Other Ranks.	Followers.
Brought forward	40	245	30	1,991	218	43	240	30	1,932	200
Pack Artillery—<i>contd.</i>										
22nd Indian Pack Artillery Brigade										
8th Pack Battery, R. G. A.										
102nd (Derajat) Pack Battery (F. F.)	20	122	15	996	109	17	101	14	966	105
104th (Hazara) " " (F. F.)										
110th (Abbottabad) Pack Battery										
23rd Indian Pack Artillery Brigade										
17th Pack Battery, R. G. A.										
103rd (Peshawar) Pack Battery	20	123	15	995	109	20	109	15	979	96
108th (Lahore) " "										
116th (Zhub) " "										
24th Indian Artillery Brigade										
11th Pack Battery, R. G. A.										
105th (Bombay) Pack Battery	20	122	15	996	109	18	96	14	974	98
118th (Sohan) " "										
121st (Nowshera) " "										
25th Indian Pack Artillery Brigade										
6th Pack Battery, R. G. A.										
107th (Bengal) Pack Battery	20	123	15	995	109	19	99	14	995	103
113th (Dardoni) " "										
115th (Jhelum) " "										
Chitral Pack Artillery Section	2	..	2	126	12	2	..	2	126	12
111th (Dehra Dun) Pack Battery	4	1	4	251	25	4	1	4	247	25
TOTAL PACK ARTILLERY	126	736	96	6,350	691	123	646	93	6,219	639

'RETURN SHOWING THE ACTUAL STRENGTH OF THE ARMY AND ROYAL AIR FORCE IN INDIA INCLUDING PERSIAN GULF PORTS, THE E. P. FORCE, S. PERSIA AND S. E. PERSIA AND ADEN ON THE 1ST DECEMBER 1923' [438r] (13/78)

ROYAL ARTILLERY—concl'd. 438
7

Units.	SANCTIONED ESTABLISHMENT.					ACTUAL STRENGTH.				
	British Officers.	British Other Ranks.	Indian Officers.	Indian Other Ranks.	Followers.	British Officers.	British Other Ranks.	Indian Officers.	Indian Other Ranks.	Followers.
Medium Artillery.										
2nd Brigade, Headquarters	27	518	2	117	129	27	493	2	130	116
4th Brigade, Headquarters	27	518	2	117	129	25	479	2	132	78
8th Battery	6	125	13	5	115	13
Total Medium Artillery	60	1,161	4	234	271	57	1,087	4	262	207
Coast Artillery.										
Headquarters, R. G. A. Companies	4	12	3	11
No. 51 Company	5	102	6	3	89	2
No. 70 „	5	102	6	3	101	2
No. 101 „	5	102	6	4	105	2
Total R. G. A. Companies	19	318	18	13	306	6
Indian Coast Artillery	3	..	3	286	15	2	..	2	271	13
Frontier Garrison Artillery	8	..	14	330	49	6	..	14	328	49
Fort Armaments	20	152	..	20	150
Depots and Training Centres.										
R. A. Training Centre, Deesa	11	14	11	486	81	9	16	11	492	51
P. A. Training Centre, Lucknow	11	9	11	708	65	11	9	12	726	66
R. A. Boys Depot	51	42
TOTAL	22	74	22	1,194	146	20	67	23	1,218	117
Totals, Artillery.										
R. H. A.	31	760	8	448	481	33	932	8	482	322
R. F. A.	301	6,776	54	2,950	3,246	230	7,223	51	2,731	2,067
Pack and F. G. A.	134	736	110	6,680	740	129	646	107	6,547	688
R. G. A.	82	1,499	7	520	456	72	1,413	6	533	376
Depots and Training Centres	22	74	22	1,194	146	20	67	23	1,218	117
GRAND TOTAL, ROYAL ARTILLERY	(a) 570	(a) 9,845	(a) 201	(a) 11,792	(a) 5,069	(b) 534	(b) 10,281	(b) 195	(b) 11,511	(b) 3,570

(a) Revised peace establishments vide A. I. I. No. 853 of 1923.
(b) Includes 1 B. O., 1 B. O. R., 1 I. O., 68 I. O. Rs and 5 Followers chargeable to the Imperial Government.

'RETURN SHOWING THE ACTUAL STRENGTH OF THE ARMY AND ROYAL AIR FORCE IN INDIA INCLUDING PERSIAN GULF PORTS, THE E. P. FORCE, S. PERSIA AND S. E. PERSIA AND ADEN ON THE 1ST DECEMBER 1923' [438v] (14/78)

BRITISH INFANTRY.

Units,	SANCTIONED ESTABLISHMENT.					ACTUAL STRENGTH.				
	British Officers.	British Other Ranks.	Indian Officers.	Indian Other Ranks.	Followers.	British Officers.	British Other Ranks.	Indian Officers.	Indian Other Ranks.	Fol- lowers.
Battalions, 45.										
1st Bn., The Royal Scots ..						25	922	1	36	58
2nd Bn., The Queen's Royal Regiment.						27	906	1	43	66
2nd Bn., The K. O. Royal Regiment (Lancasters).						24	991	3	39	53
2nd Bn., The Northumberland Fusiliers.						28	954	1	43	53
2nd Bn., The Royal Warwickshire Regiment.						23	916	2	44	68
1st Bn., The Royal Fusiliers ..						27	1,040	1	35	59
1st Bn., The Argyle and Sutherland Highlanders.						23	879	2	47	56
2nd Bn., The Lincolnshire Regiment.						23	955	2	39	65
2nd Bn., The Devonshire Regiment						26	940	1	36	71
1st Bn., The Suffolk Regiment ..						25	941	3	37	34
2nd Bn., The Somerset Light Infantry (P. A.).						24	992	2	40	64
1st Bn., The Royal Inniskilling Fusiliers.	28	*883	1	41	73	27	968	2	42	60
		for each	for 45	Battalions						
2nd Bn., The Bedfordshire and Hertfordshire Regiment.	1,260	39,735	45	1,845	3,285	22	889	2	35	62
1st Bn., The Green Howards ..						29	915	1	37	56
2nd Bn., The Lancashire Fusiliers						30	777	2	34	34
2nd Bn., The Royal Scots Fusiliers						24	951	1	40	57
1st Bn., The Cheshire Regiment ..						26	1,007	1	43	62
1st Bn., The Royal Welch Fusiliers						23	952	1	43	59
2nd Bn., The South Wales Borderers						28	918	1	42	64
1st Bn., The Border Regiment ..						27	860	1	37	52
2nd Bn., The Gloucestershire Regiment.						23	960	1	36	62
1st Bn., The Worcestershire Regiment.						28	915	2	42	67
1st Bn., The D. C. Light Infantry..						28	1,010	2	40	58
1st Bn., The South Staffordshire Regiment.						25	952	..	40	63
Carried over ..	1,260	39,735	45	1,845	3,285	625	22,470	36	950	1,403

* Includes 1 Armourer R. A. O. C. attached.

'RETURN SHOWING THE ACTUAL STRENGTH OF THE ARMY AND ROYAL AIR FORCE IN INDIA INCLUDING PERSIAN GULF PORTS, THE E. P. FORCE, S. PERSIA AND S. E. PERSIA AND ADEN ON THE 1ST DECEMBER 1923' [439r] (15/78)

BRITISH INFANTRY—*contd.*

439

Units.	SANCTIONED ESTABLISHMENT.					ACTUAL STRENGTH.				
	British Officers.	British Other Ranks.	Indian Officers.	Indian Other Ranks.	Followers.	British Officers.	British Other Ranks.	Indian Officers.	Indian Other Ranks.	Followers.
Brought forward ..	1,260	39,735	45	1,845	3,285	625	22,470	36	950	1,403
Battalions, 45—<i>contd.</i>										
2nd Bn., The Prince of Wales' Volunteers.						26	869	1	43	68
1st Bn., The Welch Regiment ..						23	940	2	39	49
1st Bn., The Black Watch (Royal Highlanders).						26	972	2	43	64
2nd Bn., The Ox. and Bucks Light Infantry.						23	898	1	41	56
2nd Bn., The Essex Regiment ..						26	916	2	42	56
2nd Bn., The Sherwood Foresters ..						24	862	1	35	62
2nd Bn., The Northamptonshire Regiment.						25	955	2	40	56
1st Bn., The Royal Berkshire Regiment.						24	950	1	44	56
1st Bn., The Queen's Own Royal West Kent Regiment.						26	851	1	38	65
2nd Bn., The K. O. Yorkshire Light Infantry.	28	883	1	41	73	25	986	2	43	25
1st Bn., The King's Shropshire Light Infantry.						22	864	1	41	63
2nd Bn., The Middlesex Regiment						28	882	2	29	73
1st Bn., The King's Royal Rifle Corps.						29	1,029	2	43	67
2nd Bn., The Wiltshire Regiment						28	957	2	26	63
2nd Bn., The Manchester Regiment						21	880	1	43	61
1st Bn., The North Staffordshire Regiment.						25	872	1	41	73
2nd Bn., The York and Lancaster Regiment.						26	919	1	39	62
2nd Bn., The Durham Light Infantry.						25	910	1	40	58
2nd Bn., The Seaforth Highlanders						26	876	2	39	71
1st Bn., The Q. O. Cameron Highlanders.						24	895	1	39	73
1st Bn., The Rifle Brigade (Prince Consort's Own).						28	1,001	1	42	71
TOTAL BRITISH INFANTRY ..	1,260	(a) 39,735	(a) 45	(a) 1,845	(a) 3,285	1,155	41,757	66	1,780	2,095

(a) Revised peace establishments, *vide* A. I. (I) No. 936 of 1923.
MC38FA

'RETURN SHOWING THE ACTUAL STRENGTH OF THE ARMY AND ROYAL AIR FORCE IN INDIA INCLUDING PERSIAN GULF PORTS, THE E. P. FORCE, S. PERSIA AND S. E. PERSIA AND ADEN ON THE 1ST DECEMBER 1923' [440r] (17/78)

INDIAN CAVALRY. 11 (440)

Units.	SANCTIONED ESTABLISHMENT.				ACTUAL STRENGTH.			
	British Officers.	Indian Officers.	Indian Other Ranks.	Fol-lowers.	British Officers.	Indian Officers.	Indian Other Ranks.	Fol-lowers.
Regiments, 21.								
1st Duke of York's Own Skinner's Horse ..					14	16	504	206
2nd Lancers (Gardner's Horse)					13	18	503	177
3rd Cavalry					13	18	487	198
4th Duke of Cambridge's Own Hodson's Horse					13	18	504	206
5th King Edward's Own Probyn's Horse ..					12	18	489	198
6th Duke of Connaught's Own Lancers ..					11	18	503	206
7th Light Cavalry					14	18	487	205
8th King George's Own Light Cavalry ..					13	18	501	206
9th Royal Deccan Horse					13	18	497	203
10th Queen Victoria's Own Corps of Guides Cavalry, Frontier Force.	294	398	10,584	4,326	15	18	500	212
11th Prince Albert Victor's Own Cavalry, Frontier Force.	14	18	504	206	16	16	506	206
for 21 Cavalry Regiments at per Regiment.								
12th Cavalry, Frontier Force					13	18	497	189
13th Duke of Connaught's Own Lancers ..					19	18	485	206
14th Prince of Wales' Own Scinde Horse ..					14	18	500	206
15th Lancers					16	18	503	206
16th Light Cavalry					15	17	504	201
17th Queen Victoria's Own Poona Horse ..					14	17	493	210
18th King Edward's Own Cavalry					15	17	500	205
19th King George's Own Lancers					12	18	501	205
20th Lancers					14	17	501	204
21st King George's Own Central India Horse					14	18	498	206
TOTAL, INDIAN CAVALRY REGIMENTS IN INDIA	294	378	10,584	4,326	293	370	10,463	4,264

(b) Includes 2 Indian Other Ranks on demobilization.

'RETURN SHOWING THE ACTUAL STRENGTH OF THE ARMY AND ROYAL AIR FORCE IN INDIA INCLUDING PERSIAN GULF PORTS, THE E. P. FORCE, S. PERSIA AND S. E. PERSIA AND ADEN ON THE 1ST DECEMBER 1923' [441r] (19/78)

INDIAN INFANTRY. 13 441

Units.	SANCTIONED ESTABLISHMENT.				ACTUAL STRENGTH.				
	British Officers.	Indian Officers.	Indian Other Ranks.	Fol-lowers.	British Officers.	Indian Officers.	Indian Other Ranks.	Fol-lowers.	
Indian Infantry, 120.									
1st Battalion, 1st Punjab Regiment ..	5	Battalions	at	742	50	12	18	747	48
2nd " " " " ..						12	20	690	47
3rd " " " " ..						11	18	735	47
4th " " " " ..						12	19	733	48
5th " " " " ..						12	20	701	50
10th " " " " ..	10	16	784	43	10	15	733	43	
Total ..	70	116	4,494	293	69	111	4,339	283	
1st Battalion, 2nd Punjab Regiment (d) ..	5	Battalions	at	742	50	12	20	763	50
2nd " " " " ..						12	19	756	45
3rd " " " " ..						14	17	723	47
4th " " " " ..						11	20	726	50
5th " " " " ..						13	18	712	48
10th " " " " ..	10	16	784	43	8	13	621	35	
Total ..	70	116	4,494	293	70	107	4,301	275	
1st Battalion, 3rd Madras Regiment ..	2	Battalions	at	742	50	14	20	742	49
2nd " " " " ..						12	20	741	47
10th Battalion, 3rd Madras Regiment ..						7	10	340	19
Total ..	31	50	1,824	119	32	50	1,820	115	
1st Battalion, 4th Bombay Grenadiers ..	3	Battalions	at	742	50	13	20	718	52
3rd " " " " ..						12	19	734	49
4th " " " " ..						13	18	727	47
10th " " " " (a) ..						8	12	488	27
Total ..	44	72	2,714	177	46	67	2,660	179	
1st Battalion, 5th Mahratta Light Infantry	5	Battalions	at	742	50	10	20	675	49
2nd " " " " " " ..						12	20	668	42
3rd " " " " " " ..						13	19	789	44
4th " " " " " " ..						13	19	713	46
5th Royal Battalion, 5th Mahratta Light Infantry.						11	19	711	44
10th Battalion, 5th Mahratta Light Infantry	10	16	784	43	11	18	846	47	
Total ..	70	116	4,494	293	70	115	4,402	272	
Carried over ..	285	470	18,020	1,175	287	450	17,522	1,124	

(a) Excludes strength of Training Companies of units serving overseas on Imperial charge.
(d) Taken out of allotment preparatory to proceeding overseas (Iraq).

MC33FA

'RETURN SHOWING THE ACTUAL STRENGTH OF THE ARMY AND ROYAL AIR FORCE IN INDIA INCLUDING PERSIAN GULF PORTS, THE E. P. FORCE, S. PERSIA AND S. E. PERSIA AND ADEN ON THE 1ST DECEMBER 1923' [441v] (20/78)

Units.	SANCTIONED ESTABLISHMENT.				ACTUAL STRENGTH.			
	British Officers.	Indian Officers.	Indian Other Ranks.	Fol-lowers.	British Officers.	Indian Officers.	Indian Other Ranks.	Fol-lowers.
Brought forward ..	285	470	18,020	1,175	287	450	17,522	1,124
Indian Infantry—contd.								
1st Battalion, 6th Rajputana Rifles (Wellesley's).					14	20	642	48
2nd Battalion, 6th Rajputana Rifles (Prince of Wales's Own).	5	Battalions at			14	18	695	49
3rd Battalion, 6th Rajputana Rifles ..	12	20	742	50	12	16	703	44
4th " " " " (Outram's)	1	Battalion (Training) at			12	20	711	47
5th " " " " (Napier's)	10	16	784	43	14	18	758	49
10th " " " " (Shekhwati).					10	18	986	46
Total ..	70	116	4,494	293	76	110	4,495	283
1st Battalion, 7th Rajput Regiment (Queen Victoria's Own Light Infantry).	3	Battalions at			11	21	752	47
2nd Battalion, 7th Rajput Regiment (Prince Albert Victor's).	12	20	742	50	13	17	716	49
3rd Battalion, 7th Rajput Regiment (Duke of Connaught's Own).	1	Battalion (1-7th) at			12	20	696	49
4th Battalion, 7th Rajput Regiment ..	12	21	805	50	10	18	690	50
10th Battalion, 7th Rajput Regiment [The Lucknow Regiment (c)].	1	Battalion (Training) at			9	14	603	33
Total ..	57	95	3,603	235	55	90	3,457	228
1st Battalion, 8th Punjab Regiment ..					12	20	728	45
2nd " " " " ..	5	Battalions at			12	20	702	47
3rd " " " " ..	12	20	742	50	13	20	795	45
4th " " " " (Prince of Wales's Own).	1	Battalion (Training) at			12	20	727	46
5th Battalion, 8th Punjab Regiment (Burma)	10	16	784	43	10	20	735	47
10th " " " " ..					11	18	754	49
Total ..	70	116	4,494	293	70	118	4,441	279
1st Royal Battalion, 9th Jat Regiment (Light Infantry).					13	18	697	50
2nd Battalion, 9th Jat Regiment (Mooltan Battalion).	4	Battalions at			15	20	782	48
3rd Battalion, 9th Jat Regiment ..	12	20	742	50	12	20	719	49
1st Kumaon Rifles	1	Battalion (Training) at			12	20	740	50
10th Battalion, 9th Jat Regiment ..	9	14	636	35	9	15	574	34
Total ..	57	94	3,604	235	61	93	3,512	231
Carried over ..	539	891	34,215	2,281	549	861	33,427	2,145

(c) Excludes strength of Training Company of unit serving overseas on Imperial charge.

'RETURN SHOWING THE ACTUAL STRENGTH OF THE ARMY AND ROYAL AIR FORCE IN INDIA INCLUDING PERSIAN GULF PORTS, THE E. P. FORCE, S. PERSIA AND S. E. PERSIA AND ADEN ON THE 1ST DECEMBER 1923' [442r] (21/78)

INDIAN INFANTRY—*contd.* 15 442

Units.	SANCTIONED ESTABLISHMENT.				ACTUAL STRENGTH.			
	British Officers.	Indian Officers.	Indian Other Ranks.	Fol-lowers.	British Officers.	Indian Officers.	Indian Other Ranks.	Fol-lowers.
Brought forward ..	539	891	34,215	2,231	549	861	33,427	2,145
Indian Infantry—<i>contd.</i>								
1st Battalion, 10th Baluch Regiment (Duchess of Connaught's Own).					11	18	688	49
2nd Battalion, 10th Baluch Regiment ..					13	18	696	48
3rd Battalion, 10th Baluch Regiment (Queen Mary's Own).	5	Battalions			11	18	694	47
4th Battalion, 10th Baluch Regiment (Duke of Connaught's Own).	12	at 20	742	50	11	19	703	50
5th Battalion, 10th Baluch Regiment (King George's Own) (Jacob's Rifles).	1	Battalion (Training)			13	20	732	40
10th Battalion, 10th Baluch Regiment ..	10	at 16	784	43	9	16	776	43
Total ..	70	116	4,494	293	68	109	4,319	277
2nd Battalion 11th Sikh Regiment ..					13	18	727	49
3rd Battalion, 11th Sikh Regiment (Rattray's Sikhs).					14	20	738	44
4th Battalion, 11th " " ..	4	Battalions			14	20	738	50
5th " " " " (Duke of Connaught's Own).	12	at 20	742	50	15	19	721	50
10th Battalion, 11th Sikh Regiment (a) ..	1	Battalion (Training)			9	15	603	34
Total ..	9	at 14	636	35	57	92	3,507	227
1st Battalion, 12th Frontier Force Regiment (Prince of Wales's Own) (Sikhs).					13	20	728	49
2nd Battalion, 12th Frontier Force Regiment (Sikhs).	5	Battalions			11	19	718	50
3rd Battalion, 12th Frontier Force Regiment (Sikhs).	12	at 20	742	50	11	19	733	50
4th Battalion, 12th Frontier Force Regiment (Sikhs).	1	Battalion (Training)			13	19	739	49
5th Battalion, 12th Frontier Force Regiment (Queen Victoria's Own Corps of Guides). (b)	10	at 16	784	43	11	19	783	49
10th Battalion, 12th Frontier Force Regiment (Queen Victoria's Own Corps of Guides).					9	15	600	34
Total ..	70	116	4,194	293	68	111	4,301	281
1st Battalion, 13th Frontier Force Rifles ..					10	13	798	50
2nd " " " " " " ..					13	18	718	46
4th " " " " " (Wilde's).	4	Battalions			13	19	723	48
5th " " " " " " ..	12	at 20	742	50	13	20	669	49
10th Battalion " " " " (a) ..	1	Battalion (Training)			10	18	709	33
Total ..	9	at 14	633	35	57	93	3,617	226
1st Battalion, 14th Punjab Regiment (c)					13	20	773	49
2nd Battalion, 14th Punjab Regiment (Duke of Cambridge's Own (Brownlow's)).					12	20	716	47
4th Battalion, 14th Punjab Regiment ..	12	at 20	722	50	12	20	706	49
5th " " " " " " ..	1	Battalion (Training)			12	19	770	49
10th " " " " " (a) ..	9	at 11	636	35	8	13	547	25
Total ..	57	94	3,604	235	57	92	3,512	219
Carried over ..	850	1,405	54,015	3,522	866	1,358	52,653	3,375

(a) Excludes strength of Training Companies of units on Imperial charge.
(b) Taken out of allotment preparatory to proceeding overseas (Aden).
(c) Returned from overseas.

'RETURN SHOWING THE ACTUAL STRENGTH OF THE ARMY AND ROYAL AIR FORCE IN INDIA INCLUDING PERSIAN GULF PORTS, THE E. P. FORCE, S. PERSIA AND S. E. PERSIA AND ADEN ON THE 1ST DECEMBER 1923' [442v] (22/78)

Units.	SANCTIONED ESTABLISHMENT.				ACTUAL STRENGTH.			
	British Officers.	Indian Officers.	Indian Other Ranks.	Fel-lowers.	British Officers.	Indian Officers.	Indian Other Ranks.	Fel-lowers.
Brought forward ..	850	1,405	51,015	3,522	866	1,353	52,653	3,375
Indian Infantry—<i>contd.</i>								
1st Battalion, 15th Punjab Regiment (c) ..	3	Battalions at	11	19	752	50
2nd " " " " ..	12	20	742	50	16	18	749	44
4th " " " " ..	1	Battalion (Training) at	13	20	734	50
10th " " " " (a) ..	8	12	483	27	6	9	338	19
Total ..	44	72	2,714	177	46	66	2,573	163
1st Battalion, 16th Punjab Regiment ..	4	Battalions at	14	20	739	49
2nd " " " " ..	12	20	742	50	12	19	718	57
3rd " " " " ..	1	Battalion (Training) at	14	20	798	39
4th " " " " (Bhopal) ..	1	at	12	19	702	50
10th " " " " (a) ..	9	14	636	35	9	14	606	34
Total ..	57	94	3,604	235	61	92	3,563	222
1st Battalion, 17th Dogra Regiment (Prince of Wales's Own) ..	3	Battalions at	14	19	745	46
2nd " " " " ..	12	20	742	50	13	18	729	50
3rd " " " " ..	1	Battalion (Training) at	13	19	633	48
10th " " " " ..	8	12	488	27	8	13	498	27
Total ..	44	72	2,714	177	48	69	2,605	171
1st Battalion, 18th Royal Garhwal Rifles ..	3	Battalions at	13	19	736	49
2nd " " " " ..	12	20	742	50	16	19	807	49
3rd " " " " ..	1	Battalion (Training) at	15	20	720	44
10th " " " " ..	8	12	488	27	12	13	508	27
Total ..	44	72	2,714	177	56	71	2,771	169
1st Battalion, 19th Hyderabad Regt. (Russell's) ..	5	Battalions at	12	20	740	47
2nd " " " " ..	12	20	742	50	11	20	714	49
3rd " " " " (Berar) (d) ..	12	20	742	50	14	19	737	47
4th " " " " ..	1	Battalion (Training) at	13	20	702	44
5th " " " " ..	1	at	13	20	745	50
10th " " " " (Russell's) ..	10	16	784	43	7	14	591	27
Total ..	70	116	4,494	293	70	113	4,229	264
1st Battalion, 20th Burma Rifles ..	2	Battalions at	12	20	653	46
3rd " " " " (Kachin) ..	12	20	742	50	14	19	728	46
10th " " " " (a) ..	7	Battalion (Training) at	7	11	373	22
Total ..	31	50	1,824	119	33	50	1,754	114
Carried over ..	1,140	1,881	72,079	4,700	1,180	1,819	70,148	4,478

(a) Excludes strength of Training Companies of units on Imperial charge.
(d) Taken out of allotment preparatory to proceeding overseas (Persian Gulf).
(c) " " " " (Iraq).

'RETURN SHOWING THE ACTUAL STRENGTH OF THE ARMY AND ROYAL AIR FORCE IN INDIA INCLUDING PERSIAN GULF PORTS, THE E. P. FORCE, S. PERSIA AND S. E. PERSIA AND ADEN ON THE 1ST DECEMBER 1923' [443r] (23/78)

INDIAN INFANTRY—*contd.* 17 493

Units.	SANCTIONED ESTABLISHMENT.				ACTUAL STRENGTH.			
	British Officers.	Indian Officers.	Indian Other Ranks.	Fol-lowers.	British Officers.	Indian Officers.	Indian Other Ranks.	Fol-lowers.
Brought forward ..	1,140	1,881	72,079	4,700	1,180	1,819	70,148	4,478
Indian Infantry—<i>concl'd.</i>								
(GURKHAS.)								
1st Battalion, 1st K. G. O. Gurkha Rifles ..	13 for each Battalion	20	921	50	16	20	909	50
2nd " " " " " " ..					16	19	892	49
1st Battalion, 4th Gurkha Rifles ..					14	22	880	50
2nd " " " " " " ..					14	20	896	50
Total ..	52	80	3,684	200	60	81	3,577	199
1st Battalion, 2nd K. E. O. Gurkha Rifles ..	13	20	921	50	14	20	884	50
2nd " " " " " " ..					15	20	903	50
1st Battalion, 9th Gurkha Rifles ..	13	21	920	50	15	20	878	45
2nd " " " " " " ..					12	19	910	50
Total ..	52	81	3,683	200	56	79	3,575	195
1st Battalion, 3rd Q. A. O. Gurkha Rifles ..	13 for each Battalion	20	921	50	14	20	863	47
2nd " " " " " " ..					11	20	820	49
1st Battalion, 8th Gurkha Rifles ..					12	20	817	50
2nd " " " " " " ..					18	19	941	50
Total ..	52	80	3,684	200	55	79	3,441	196
1st Battalion, 5th Royal Gurkha Rifles (F.F.)	13 for each Battalion	20	291	50	13	19	922	50
2nd " " " " " " ..					12	20	898	49
1st Battalion, 6th Gurkha Rifles ..					15	20	881	49
2nd " " " " " " ..					13	20	842	48
Total ..	52	80	3,684	200	53	79	3,543	196
1st Battalion, 7th Gurkha Rifles ..	13 for each Battalion	20	921	50	13	18	892	50
2nd " " " " " " ..					13	19	853	44
1st Battalion, 10th Gurkha Rifles ..					15	20	845	49
2nd " " " " " " ..					15	19	862	50
Total ..	52	80	3,684	200	56	76	3,452	193
Recruit Boys at 15 per Gurkha Battalion	300
TOTAL INDIAN INFANTRY BATTALIONS IN INDIA.	1,400	2,282	96,798	5,700	1,460	2,213 (b)	87,736 (b)	5,457

(b) Includes 2 I. Os. and 113 Indian Other Ranks on demobilization leave
(c) Reduced, vide A. I. I. No. 655 of 1923.

5

'RETURN SHOWING THE ACTUAL STRENGTH OF THE ARMY AND ROYAL AIR FORCE IN INDIA INCLUDING PERSIAN GULF PORTS, THE E. P. FORCE, S. PERSIA AND S. E. PERSIA AND ADEN ON THE 1ST DECEMBER 1923' [443v] (24/78)

Units.	SANCTIONED ESTABLISHMENT.				ACTUAL STRENGTH.			
	British Officers.	Indian Officers.	Indian Other Ranks.	Fol. lowers.	British Officers.	Indian Officers.	Indian Other Ranks.	Fol. lowers.
Training Companies affiliated to Infantry Units on Imperial charge.								
1st Battalion, 2nd Punjab Regiment . . .					1	2	147	8
2nd " 4th Bombay Grenadiers ..					2	5	191	15
5th " 7th Rajput Regiment ..					1	4	290	10
1st " 11th Sikh Regiment (King George's Own) (Ferozepore Sikhs).					3	4	192	8
*5th " 12th Frontier Force Regiment					1	2	150	9
6th " 13th Frontier Force Rifles	2	2	148	8	1	5	195	8
1st " 14th Punjab Regiment . . .	for each Training Company.				1	2	139	7
*3rd " " " " ..					3	3	201	8
1st " 15th " " ..					1	2	99	8
*3rd " 15th " " ..					1	2	200	9
*3rd " 19th Hyderabad Regiment ..					1	2	131	9
2nd " 20th Burma Rifles ..					4	2	161	8
Total ..	24	24	1,776	96	20	35	2,006	107
Deduct strength of Training Companies of units serving and under orders for service in Aden and Persia.	8	8	592	32	(c) 6	(c) 9	(c) 62	(c) 35
Total in Imperial charge ..	(c) 16	(c) 16	(c) 1,184	(c) 64	(c) 14	(c) 26	(c) 1,324	(c) 72
Depots of Unit serving overseas.								
2-55th Coke's Rifles	2	3	154	10	1	4	134	10
Total ..	2	3	154	10	1	4	134	10

(c) These are excluded from the strength of Training Battalions.
* Chargeable against Aden and Persia Grants.

'RETURN SHOWING THE ACTUAL STRENGTH OF THE ARMY AND ROYAL AIR FORCE IN INDIA INCLUDING PERSIAN GULF PORTS, THE E. P. FORCE, S. PERSIA AND S. E. PERSIA AND ADEN ON THE 1ST DECEMBER 1923' [444r] (25/78)

INDIAN INFANTRY.—concl'd. 19 444

Units.	SANCTIONED ESTABLISHMENT.				ACTUAL STRENGTH.			
	British Officers.	Indian Officers.	Indian Other Ranks.	Fol-lowers.	British Officers.	Indian Officers.	Indian Other Ranks.	Fol-lowers.
Training Companies affiliated to Infantry units serving in Waziristan and on Indian Charge.								
2nd Battalion, 1st Punjab Regiment ..					1	2	162	9
3rd " " " " ..					1	2	131	8
1st " 3rd Madras Regiment ..					1	2	148	8
3rd " 4th Bombay Grenadiers ..					1	2	143	8
3rd " 5th Mahratta Light Infantry ..					1	4	138	7
1st " 6th Rajputana Rifles ..					1	3	204	10
4th " " " " ..					2	2	147	8
5th " " " " ..					1	3	188	9
1st " 7th Rajput Regiment ..					1	2	107	7
2nd " 8th Punjab " ..	2	2	148	8	1	2	156	10
3rd " " " " ..	for each Training Company included in unit's strength.				1	4	150	9
5th " " " " ..					1	2	142	8
1st " 9th Jat " ..					1	3	166	8
2nd " " " " ..					1	2	114	7
3rd " " " " ..					1	2	123	8
4th " 13th Frontier Force Rifles ..					1	3	180	8
1st " 17th Dogras ..					1	3	137	8
2nd " 18th Royal Garhwal Rifles ..					2	2	145	8
1st " 19th Hyderabad Regiment ..					1	2	101	6
Total ..	(a) 38	(a) 33	(a) 2,812	(a) 152	(a) 21	(a) 2,787	(a) 2,787	(a) 154

(a) These are included in the strength of Training Battalions.

'RETURN SHOWING THE ACTUAL STRENGTH OF THE ARMY AND ROYAL AIR FORCE IN INDIA INCLUDING PERSIAN GULF PORTS, THE E. P. FORCE, S. PERSIA AND S. E. PERSIA AND ADEN ON THE 1ST DECEMBER 1923' [444v] (26/78)

PIONEER BATTALIONS.

Units.	SANCTIONED ESTABLISHMENT.				ACTUAL STRENGTH.			
	British Officers.	Indian Officers.	Indian Other Ranks.	Fol-lowers.	British Officers.	Indian Officers.	Indian Other Ranks.	Fol-lowers.
Pioneer Battalions, 12.								
1st Battalion, 1st Madras Pioneers (King George's Own).	2 Battalions at				13	14	694	38
2nd Battalion, 1st Madras Pioneers ..	12	16	720	38	10	16	701	38
10th " " " " ..	1 Battalion (Training) at				8	10	377	19
	8	9	323	19				
Total ..	32	41	1,768	95	31	40	1,772	95
2nd Battalion, 2nd Bombay Pioneers ..	3 Battalions at				13	8	440	23
3rd " " " " ..	12	16	720	38	14	15	690	35
4th " " " " ..	1 Battalion (Training)				13	14	630	35
10th " " " " (c) ..	at				7	11	544	24
	9	11	469	27				
Total ..	45	59	2,629	141	47	48	2,304	117
1st Battalion, 3rd Sikh Pioneers ..	3 Battalions at				12	16	686	37
2nd " " " " ..	12	16	720	38	10	15	702	38
3rd Royal Bn. " " " " ..	1 Battalion (Training) at				13	16	707	35
10th Battalion " " " " ..	9	11	469	27	9	13	495	27
Total ..	45	59	2,629	141	44	60	2,590	137
1st Battalion, 4th Hazara Pioneers ..	13	18	923	46	14	15	915	49
TOTAL, PIONEER BATTALION ..	135	177	7,949	423	136	(a) 163	(a) 7,581	398

(c) Excludes strength of Training Companies of units serving overseas on Imperial charge.
(a) Includes 1 I. O. and 14 I. O. Rs. on demobilization leave.
(b) Reduced vide A. I. I. No. 655 of 1923.

'RETURN SHOWING THE ACTUAL STRENGTH OF THE ARMY AND ROYAL AIR FORCE IN INDIA INCLUDING PERSIAN GULF PORTS, THE E. P. FORCE, S. PERSIA AND S. E. PERSIA AND ADEN ON THE 1ST DECEMBER 1923' [445r] (27/78)

PIONEER BATTALIONS—*contd.*

21 495

Units.	SANCTIONED ESTABLISHMENT.				ACTUAL STRENGTH.			
	British Officers.	Indian Officers.	Other Ranks.	Fol- lowers.	British Officer.	Indian Officers.	Indian Other Ranks.	Fol- lowers.
Training Companies affiliated to Pioneers serving overseas.								
1st Battalion, 2nd Bombay Pioneers ..	2	2	141	8	2	2	216	7
Total ..	(a) 2	(a) 2	(a) 141	(a) 8	(a) 2	(a) 2	(a) 216	(a) 7
Training Companies of Pioneers serving in Waziristan and on Indian Charge.								
1st Battalion, 1st Madras Pioneers (King George's Own).	2	2	142	8	1	3	142	9
1st Battalion, 3rd Sikh Pioneers ..	for each training company included in units strength.			..	1	3	172	8
2nd " " " "	1	3	135	8
3rd " " " "	1	2	143	8
Total ..	(b) 8	(b) 8	(b) 568	(b) 32	(b) 4	(b) 11	(b) 592	(b) 33

(a) These are excluded from the strength of Training Battalion.
(b) These are included in the strength of Training Battalion.

IIC38FA

'RETURN SHOWING THE ACTUAL STRENGTH OF THE ARMY AND ROYAL AIR FORCE IN INDIA INCLUDING PERSIAN GULF PORTS, THE E. P. FORCE, S. PERSIA AND S. E. PERSIA AND ADEN ON THE 1ST DECEMBER 1923' [445v] (28/78)

22

UNITS SERVING IN PERSIA AND ADEN.

Units.	SANCTIONED ESTABLISHMENT.					ACTUAL STRENGTH.				
	British Officers.	British Other Ranks.	Indian Officers.	Indian Other Ranks.	Fol- lowers.	British Officers.	British Other Ranks.	Indian Officers.	Indian Other Ranks.	Fol- lowers.
UNITS SERVING IN PERSIA AND ADEN.										
Royal Garrison Artillery.										
Headquarters
62nd Company, R. G. A. (Aden)	15	392	44	13	451	3
16th Pack Battery, R. G. A. (Aden)
British Infantry.										
1st Battalion, The Border Regiment (Aden)	28	863*	..	3*	68	26	830
Cavalry.										
Aden Troop	1	..	5	156	9	1	..	5	151	9
Sappers and Miners.										
23rd (Fortress) Company, Royal Bombay Sappers and Miners.	2	30	2	66	10	1	1	1	33	
Aden Defence Light Section						1	26	1	15	..
Signal Units.										
Aden Signal Section	1	31	..	66	10	1	11	..	48	5
Indian Infantry.										
3rd Battalion, 14th Punjab Regiment (Aden)						13	..	17	714	48
3rd Battalion, 15th Punjab Regiment (Persia)	24	..	40	1,484	100	14	..	19	704	50
TOTAL	71	1,316	47	1,775	241	70	1,319	43	1,665	115

* Includes Military Foot Police.

'RETURN SHOWING THE ACTUAL STRENGTH OF THE ARMY AND ROYAL AIR FORCE IN INDIA
 INCLUDING PERSIAN GULF PORTS, THE E. P. FORCE, S. PERSIA AND S. E. PERSIA AND
 ADEN ON THE 1ST DECEMBER 1923' [446r] (29/78)

		RESERVE.						23	(446)		
		UNITS.						SANCTIONED ESTABLISHMENT.		ACTUAL STRENGTH.	
								British Other Ranks.		British Other Ranks.	
		Signal Service.									
	I. T. D.	}	920	}	77
	Regular soldiers employed by the I. T. D.				
		TOTAL ..							920		77

* These are included in Strength of British Units.

'RETURN SHOWING THE ACTUAL STRENGTH OF THE ARMY AND ROYAL AIR FORCE IN INDIA INCLUDING PERSIAN GULF PORTS, THE E. P. FORCE, S. PERSIA AND S. E. PERSIA AND ADEN ON THE 1ST DECEMBER 1923' [446v] (30/78)

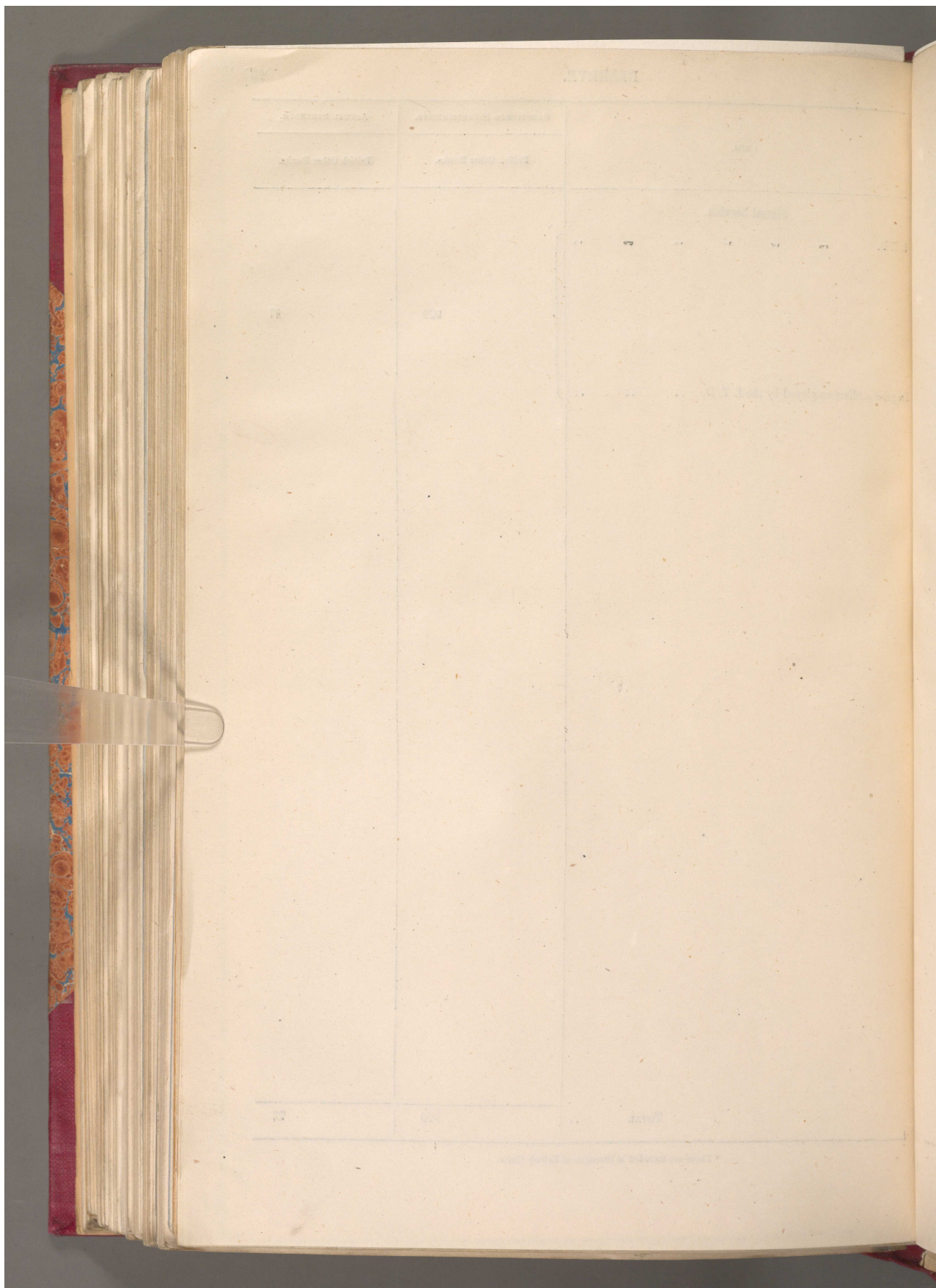

**'RETURN SHOWING THE ACTUAL STRENGTH OF THE ARMY AND ROYAL AIR FORCE IN INDIA
INCLUDING PERSIAN GULF PORTS, THE E. P. FORCE, S. PERSIA AND S. E. PERSIA AND
ADEN ON THE 1ST DECEMBER 1923' [447r] (31/78)**

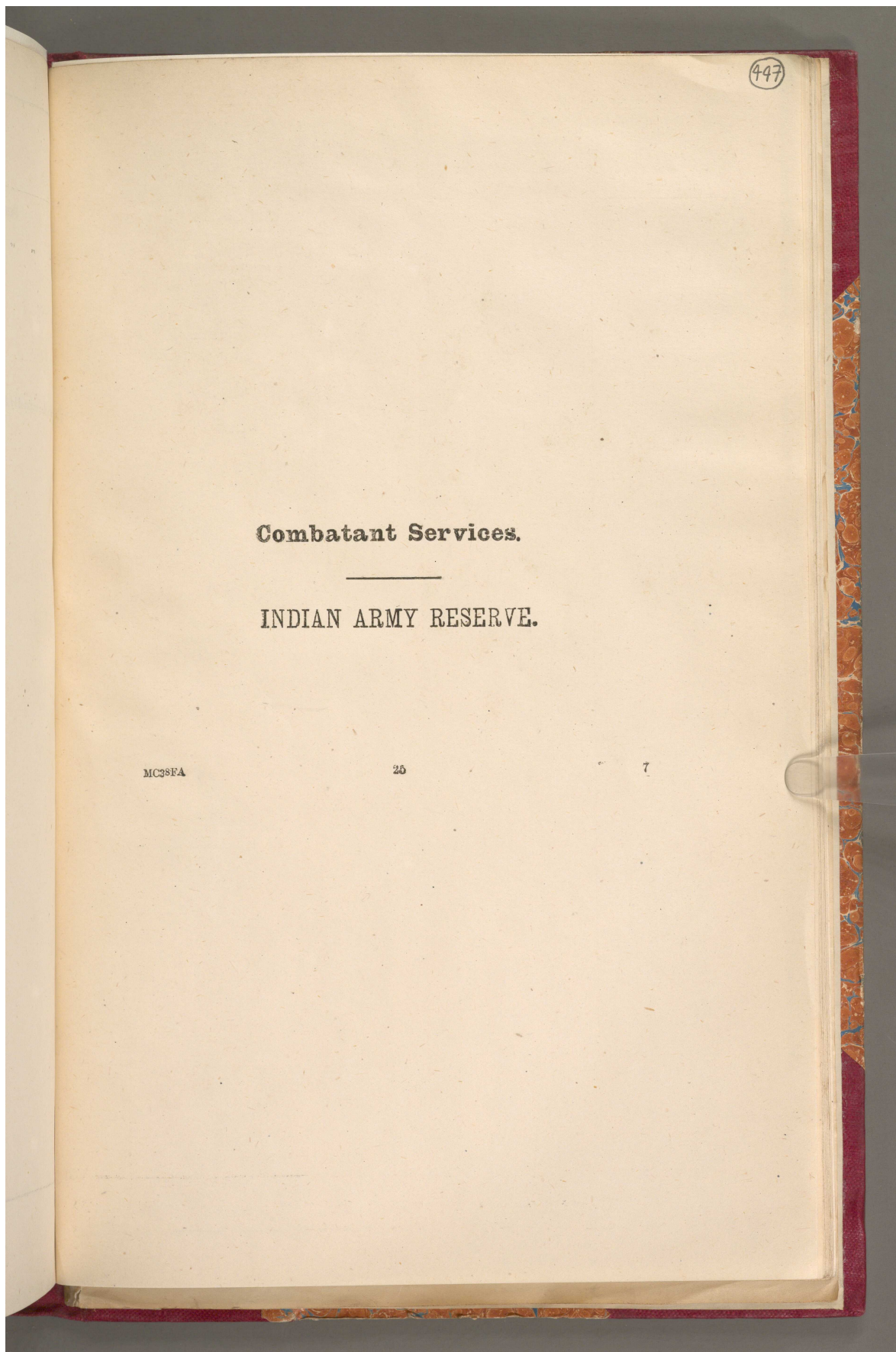

'RETURN SHOWING THE ACTUAL STRENGTH OF THE ARMY AND ROYAL AIR FORCE IN INDIA INCLUDING PERSIAN GULF PORTS, THE E. P. FORCE, S. PERSIA AND S. E. PERSIA AND ADEN ON THE 1ST DECEMBER 1923' [447v] (32/78)

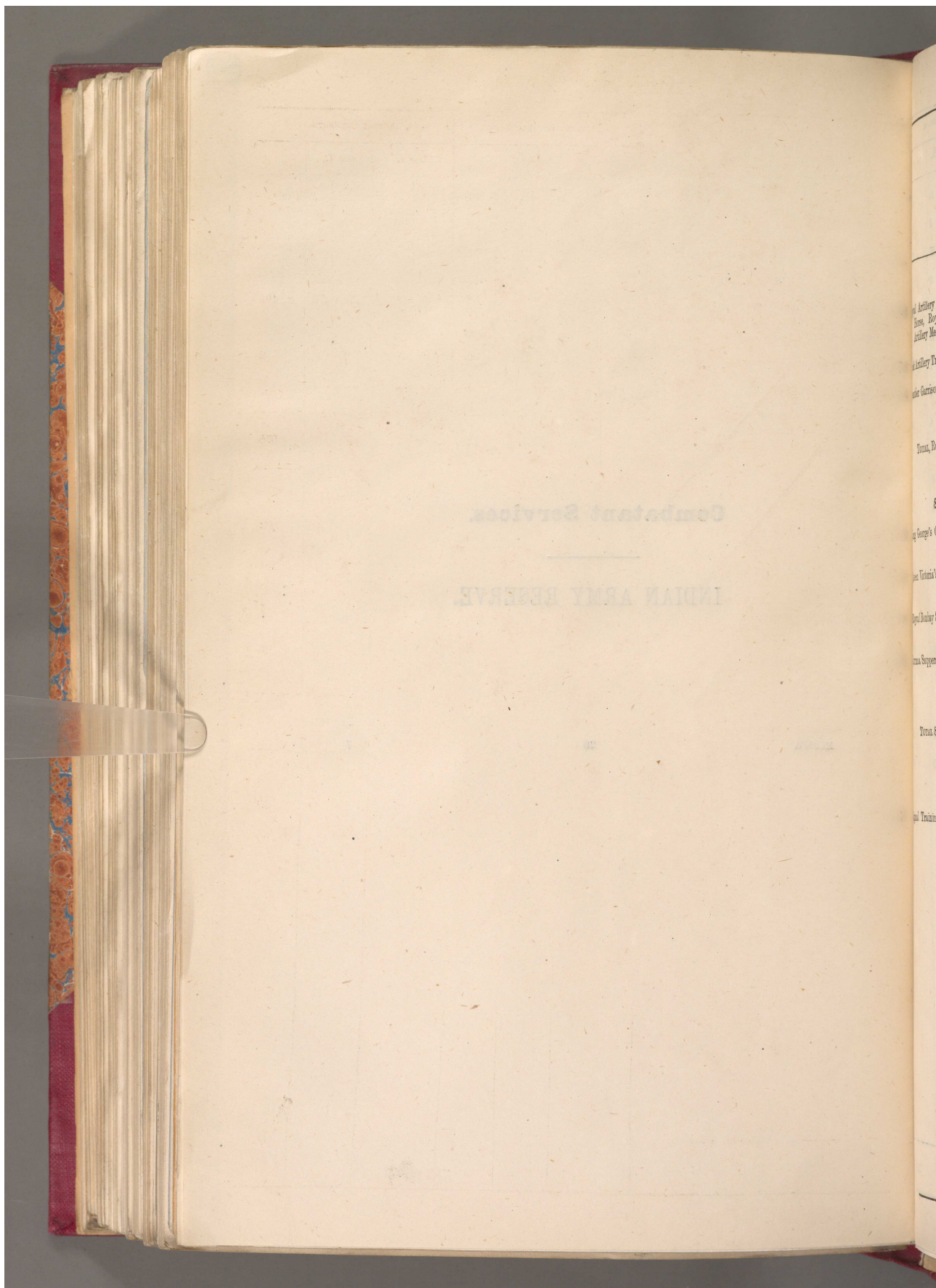

'RETURN SHOWING THE ACTUAL STRENGTH OF THE ARMY AND ROYAL AIR FORCE IN INDIA INCLUDING PERSIAN GULF PORTS, THE E. P. FORCE, S. PERSIA AND S. E. PERSIA AND ADEN ON THE 1ST DECEMBER 1923' [448r] (33/78)

INDIAN ARMY RESERVE. 26 ⁽⁴⁴⁸⁾

Units.	SANCTIONED ESTABLISHMENT.					ACTUAL STRENGTH.				
	Class I.		Class II.		TOTAL.	Class I.		Class II.		TOTAL.
	Gunners.	Drivers.	Gunners.	Drivers.		Gunners.	Drivers.	Gunners.	Drivers.	
Artillery.										
Royal Artillery Training Centre, for the Royal Horse, Royal Field and Royal Garrison Artillery Medium.	30	856	20	571	1,477	43	256	29	76	404
Pack Artillery Training Centre	243	276	162	184	865	36	83	19	34	172
Frontier Garrison Artillery	21	..	14	..	35
TOTAL, ROYAL ARTILLERY RESERVES ..	494	1,132	196	755	2,377	79	339	48	110	576
Sappers and Miners.										
King George's Own Bengal Sappers and Miners						306		76		382
Queen Victoria's Own Madras Sappers and Miners	920		..		920	141		41		187
Royal Bombay Sappers and Miners						139		45		184
Burma Sappers and Miners						21		5		26
TOTAL SAPPER AND MINER RESERVES ..	920		..		920	612		167		779
Signals.										
Signal Training Centre and Depot	300	40		9		49

'RETURN SHOWING THE ACTUAL STRENGTH OF THE ARMY AND ROYAL AIR FORCE IN INDIA INCLUDING PERSIAN GULF PORTS, THE E. P. FORCE, S. PERSIA AND S. E. PERSIA AND ADEN ON THE 1ST DECEMBER 1923' [448v] (34/78)

27

INDIAN ARMY RESERVE—*contd.*

Units.	SANCTIONED ESTABLISHMENT.			ACTUAL STRENGTH.		
	Class I.	Class II.	TOTAL.	Class I.	Class II.	TOTAL.
1st D. Y. O. Skinner's Horse				29	11	40
2nd Lancers (Gardner's Horse)				39	8	47
3rd Cavalry				53	36	79
4th D. C. O. Hodson's Horse				31	6	37
5th K. E. O. Probyn's Horse				36	9	45
6th D. C. O. Lancers				28	15	43
7th Light Cavalry				13	2	15
8th K. G. O. Light Cavalry				36	4	40
9th Royal Decan Horse				42	6	48
10th Q. V. O. Corps of Guides Cavalry F. F.				15	..	15
11th P. A. V. O. Cavalry F. F.	29	19	48	29	6	35
12th Cavalry F. F.	for	each Regiment		54	4	58
13th D. C. O. Lancers	609	399	1,008	17	..	17
14th P. W. O. Scinde Horse				10	..	10
15th Lancers				6	..	6
16th Light Cavalry				10	..	10
17th Q. V. O. Poona Horse				34	21	55
18th K. E. O. Cavalry				33	7	40
19th K. G. O. Lancers				6	..	6
20th Lancers				23	5	28
21st K. G. O. Central India Horse				36	12	48
TOTAL CAVALRY	609	399	1,008	580	142	722

'RETURN SHOWING THE ACTUAL STRENGTH OF THE ARMY AND ROYAL AIR FORCE IN INDIA INCLUDING PERSIAN GULF PORTS, THE E. P. FORCE, S. PERSIA AND S. E. PERSIA AND ADEN ON THE 1ST DECEMBER 1923' [449r] (35/78)

(449)

INDIAN ARMY RESERVE—*contd.* 28

INDIAN INFANTRY.

Units.	SANCTIONED ESTABLISHMENT.			ACTUAL STRENGTH.		
	Class A.	Class B.	TOTAL.	Class A.	Class I and II.	TOTAL.
Indian Infantry.						
1st Battalion, 1st Punjab Regiment						
2nd " " " "						
3rd " " " "	385	1,135	1,520	247	457	704
4th " " " "						
5th " " " "						
10th " " " "						
1st Battalion, 2nd Punjab Regiment						
2nd " " " "						
3rd " " " "	385	1,135	1,520	126	239	365
4th " " " "						
5th " " " "						
10th " " " "						
1st Battalion, 3rd Madras Regiment						
2nd " " " "	154	454	60	94	214	308
10th " " " "						
Carried over	924	2,724	3,648	467	910	1,377

MC38FA 8

'RETURN SHOWING THE ACTUAL STRENGTH OF THE ARMY AND ROYAL AIR FORCE IN INDIA INCLUDING PERSIAN GULF PORTS, THE E. P. FORCE, S. PERSIA AND S. E. PERSIA AND ADEN ON THE 1ST DECEMBER 1923' [449v] (36/78)

INDIAN ARMY RESERVE—*contd.*
INDIAN INFANTRY—*contd.*

Units.	SANCTIONED ESTABLISHMENT.			ACTUAL STRENGTH.		
	Class A.	Class B.	Total.	Class A.	Class I and II.	TOTAL.
Brought forward	924	2,724	3,648	467	910	1,377
Indian Infantry—<i>contd.</i>						
1st Battalion, 4th Bombay Grenadier	231	681	912	263	552	815
3rd " " " "						
4th " " " "						
10th " " " "						
1st Battalion, 5th Mahratta Light Infantry	385	1,135	1,520	264	378	642
2nd " " " "						
3rd " " " "						
4th " " " "						
5th Royal Bn. " " " "						
10th Battalion, " " " "						
1st Battalion, 6th Rajputana Rifles	385	1,135	1,520	201	505	706
2nd " " " "						
3rd " " " "						
4th " " " "						
5th " " " "						
10th " " " "						
Carried over	1,925	5,675	7,600	1,195	2,345	3,540

'RETURN SHOWING THE ACTUAL STRENGTH OF THE ARMY AND ROYAL AIR FORCE IN INDIA INCLUDING PERSIAN GULF PORTS, THE E. P. FORCE, S. PERSIA AND S. E. PERSIA AND ADEN ON THE 1ST DECEMBER 1923' [450r] (37/78)

(450)

INDIAN ARMY RESERVE—*contd.*

INDIAN INFANTRY—*contd.*

Units.	SANCTIONED ESTABLISHMENT.			ACTUAL STRENGTH.		
	Class A.	Class B.	TOTAL.	Class A.	Class I and II.	TOTAL.
Brought forward	1,925	5,675	7,600	1,195	2,345	3,540
Indian Infantry—<i>contd.</i>						
1st Battalion, 7th Rajput Regiment	308	908	1,216	192	729	921
2nd " " " "						
3rd " " " "						
4th " " " "						
10th " " " "						
1st Battalion, 8th Punjab Regiment	335	1,135	1,520	188	397	585
2nd " " " "						
3rd " " " "						
4th " " " "						
5th " " " "						
10th " " " "						
1st Royal Battalion, 9th Jat Regiment	308	908	1,216	222	641	863
2nd " " " "						
3rd " " " "						
10th Battalion, 9th Jat Regiment						
1st Kumaon Rifles						
Carried over	2,926	8,626	11,552	1,797	4,112	5,909

'RETURN SHOWING THE ACTUAL STRENGTH OF THE ARMY AND ROYAL AIR FORCE IN INDIA INCLUDING PERSIAN GULF PORTS, THE E. P. FORCE, S. PERSIA AND S. E. PERSIA AND ADEN ON THE 1ST DECEMBER 1923' [450v] (38/78)

31

INDIAN ARMY RESERVE—*contd.*

INDIAN INFANTRY—*contd.*

Units.	SANCTIONED ESTABLISHMENT.			ACTUAL STRENGTH.		
	Class A.	Class B.	TOTAL.	Class A.	Class I and II.	TOTAL.
Brought forward	2,926	8,626	11,552	1,797	4,112	5,909
Indian Infantry—<i>contd.</i>						
1st Battalion, 10th Baluch Regiment	385	1,135	1,520	136	298	434
2nd " " " " " "						
3rd " " " " " "						
4th " " " " " "						
5th " " " " " "						
10th " " " " " "						
2nd Battalion, 11th Sikh Regiment	308	908	1,216	164	357	521
3rd " " " " " "						
4th " " " " " "						
5th " " " " " "						
10th " " " " " "						
1st Battalion, 12th Frontier Force Regiment	385	1,135	1,520	233	305	538
2nd " " " " " "						
3rd " " " " " "						
4th " " " " " "						
5th " " " " " "						
10th " " " " " "						
1st Battalion, 13th Frontier Force Rifles	308	908	1,216	150	353	503
2nd " " " " " "						
4th " " " " " "						
5th " " " " " "						
10th Battalion, 13th Frontier Force Rifles						
Carried over	4,312	12,712	17,024	2,480	5,425	7,905

'RETURN SHOWING THE ACTUAL STRENGTH OF THE ARMY AND ROYAL AIR FORCE IN INDIA INCLUDING PERSIAN GULF PORTS, THE E. P. FORCE, S. PERSIA AND S. E. PERSIA AND ADEN ON THE 1ST DECEMBER 1923' [451r] (39/78)

INDIAN ARMY RESERVE—*contd.*

32 ⁽⁴⁵¹⁾

INDIAN INFANTRY—*contd.*

Units.	SANCTIONED ESTABLISHMENT.			ACTUAL STRENGTH.		
	Class A.	Class B.	TOTAL.	Class A.	Class I & II.	TOTAL.
Brought forward ..	4,312	12,712	17,024	2,480	5,425	7,905
<i>Indian Infantry—contd.</i>						
1st Battalion, 14th Punjab Regiment ..	308	908	1,216	117	363	480
2nd " " " " ..						
4th " " " " ..						
5th " " " " ..						
10th " " " " ..						
1st Battalion, 15th Punjab Regiment ..	231	681	912	160	334	494
2nd " " " " ..						
4th " " " " ..						
10th " " " " ..						
1st Battalion, 16th Punjab Regiment ..	308	908	1,216	141	315	456
2nd " " " " ..						
3rd " " " " ..						
4th " " " " ..						
10th " " " " ..						
1st Battalion, 17th Dogra Regiment ..	231	681	912	139	153	292
2nd " " " " ..						
3rd " " " " ..						
10th " " " " ..						
Carried over ..	5,390	15,890	21,280	3,087	6,590	9,627

'RETURN SHOWING THE ACTUAL STRENGTH OF THE ARMY AND ROYAL AIR FORCE IN INDIA INCLUDING PERSIAN GULF PORTS, THE E. P. FORCE, S. PERSIA AND S. E. PERSIA AND ADEN ON THE 1ST DECEMBER 1923' [451v] (40/78)

33

INDIAN ARMY RESERVE—*contd.*

INDIAN INFANTRY—*contd.*

Units.	SANCTIONED ESTABLISHMENT.			ACTUAL STRENGTH.		
	Class A.	Class B.	TOTAL.	Class A.	Class I & II.	TOTAL.
Brought forward	5,390	15,890	21,280	3,037	6,590	9,627
Indian Infantry—<i>contd.</i>						
1st Battalion, 18th Royal Garhwal Rifles	231	681	912	149	363	512
2nd " " " " "						
3rd " " " " "						
10th " " " " "						
1st Battalion, 19th Hyderabad Regiment	385	1,135	1,520	253	928	1,181
3rd " " " " "						
5th " " " " "						
10th " " " " "						
1st Battalion, 20th Burma Rifles	154	454	608	29	35	64
3rd " " " " "						
10th " " " " "						
2-55th Rifles
Carried over	6,160	18,160	24,320	3,468	7,916	11,384

'RETURN SHOWING THE ACTUAL STRENGTH OF THE ARMY AND ROYAL AIR FORCE IN INDIA INCLUDING PERSIAN GULF PORTS, THE E. P. FORCE, S. PERSIA AND S. E. PERSIA AND ADEN ON THE 1ST DECEMBER 1923' [452r] (41/78)

INDIAN ARMY RESERVE—*concl.* 34 ⁽⁴⁵²⁾
INDIAN INFANTRY—*concl.*

Units.	SANCTIONED, ESTABLISHMENT.			ACTUAL STRENGTH.		
	Class A.	Class B.	TOTAL.	Class A.	Class I & II.	TOTAL.
Brought forward	6,160	18,160	24,320	3,468	7,916	11,384
	Class I.	Class II.	TOTAL.	Class I.	Class II.	TOTAL.
<i>Indian Infantry—concl.</i>						
<i>(GURKHAS.)</i>						
1st Battalion, 1st K. G. O. Gurkha Rifles				34	..	34
2nd " " " " " "				56	..	56
1st " 2nd K. E. O. " "				38	..	38
2nd " " " " " "				61	..	61
1st " 3rd Q. A. O. " "				52	..	52
2nd " " " " " "				14	..	14
1st " 4th Gurkha Rifles				4	..	4
2nd " " " " " "				35	..	35
1st " 5th Royal Gurkha Rifles				21	..	21
2nd " " " " " "				54	..	54
1st " 6th Gurkha Rifles				55	..	55
2nd " " " " " "				80	..	80
1st " 7th " " " "				15	..	15
2nd " " " " " "				71	..	71
1st " 8th " " " "				65	..	65
2nd " " " " " "				68	..	68
1st " 9th " " " "				10	..	10
2nd " " " " " "				25	..	25
1st " 10th " " " "				41	..	41
2nd " " " " " "				22	..	22
	20 Gurkha Battalions at 100 per Battalion 2,000 .. 2,000					
Total Gurkha	2,000	..	2,000	82	..	821
GRAND TOTAL INDIAN INFANTRY	8,160	160	26,320	(a) 4,289	7,916	12,205

(a) Includes 816 Class I of Gurkhas.

'RETURN SHOWING THE ACTUAL STRENGTH OF THE ARMY AND ROYAL AIR FORCE IN INDIA INCLUDING PERSIAN GULF PORTS, THE E. P. FORCE, S. PERSIA AND S. E. PERSIA AND ADEN ON THE 1ST DECEMBER 1923' [452v] (42/78)

35

INDIAN ARMY RESERVE—concl'd.

PIONEER BATTALIONS.

Units.	SANCTIONED ESTABLISHMENT.			ACTUAL STRENGTH.		
	Class A.	Class B.	TOTAL.	Class A.	Class I & II.	TOTAL.
Pioneer Battalions.						
1st Battalion, 1st Madras Pioneers						
2nd " " " " " "	110	200	310	108	148	256
10th " " " " " "						
1st Battalion, 2nd Bombay Pioneers						
2nd " " " " " "	165	300	465	77	351	428
3rd " " " " " "						
4th " " " " " "						
10th " " " " " "						
1st Battalion, 3rd Sikh Pioneers	165	300	465	135	300	435
2nd " " " " " "						
3rd Royal Battalion, 3rd Sikh Pioneers						
10th Battalion, 3rd Sikh Pioneers						
1st Battalion, 4th Hazara Pioneers	48	33	81			
TOTAL PIONEERS RESERVE	488	833	(a)1,321	320	799	1,119

(a) Includes 48 class I and 33 class II of 1-4th Hazara Pioneers.

'RETURN SHOWING THE ACTUAL STRENGTH OF THE ARMY AND ROYAL AIR FORCE IN INDIA
INCLUDING PERSIAN GULF PORTS, THE E. P. FORCE, S. PERSIA AND S. E. PERSIA AND
ADEN ON THE 1ST DECEMBER 1923' [453r] (43/78)

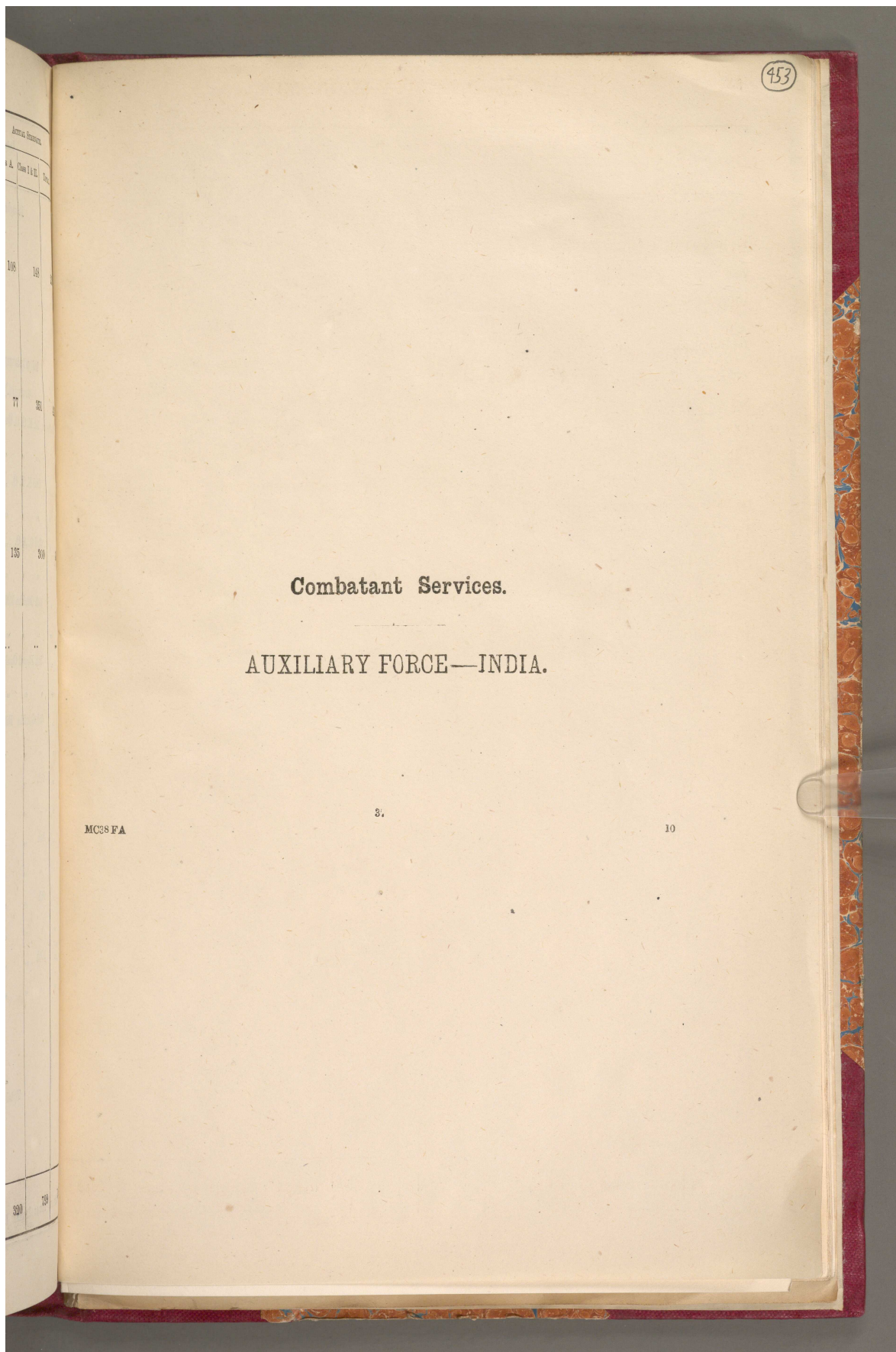

'RETURN SHOWING THE ACTUAL STRENGTH OF THE ARMY AND ROYAL AIR FORCE IN INDIA INCLUDING PERSIAN GULF PORTS, THE E. P. FORCE, S. PERSIA AND S. E. PERSIA AND ADEN ON THE 1ST DECEMBER 1923' [453v] (44/78)

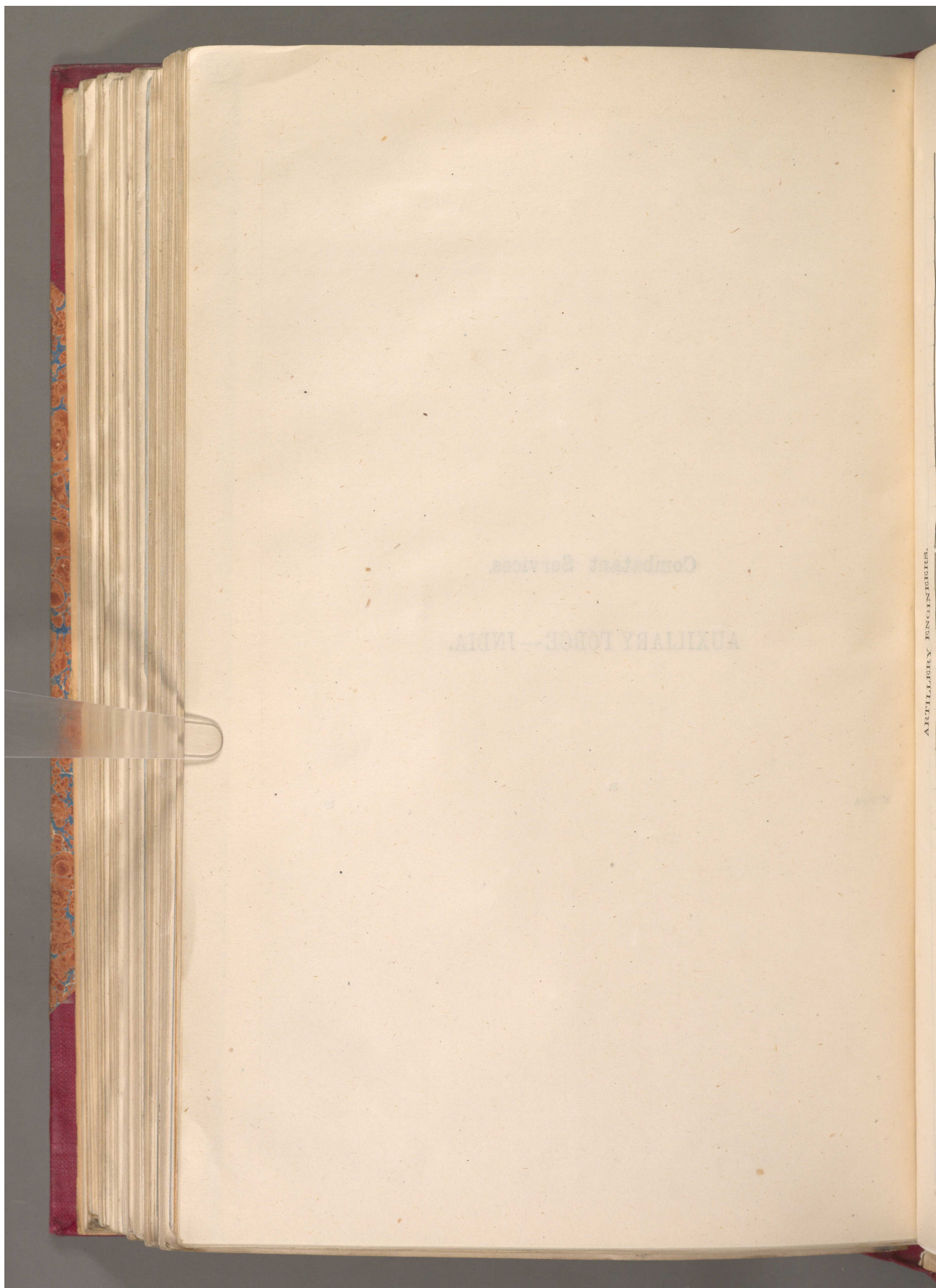

'RETURN SHOWING THE ACTUAL STRENGTH OF THE ARMY AND ROYAL AIR FORCE IN INDIA INCLUDING PERSIAN GULF PORTS, THE E. P. FORCE, S. PERSIA AND S. E. PERSIA AND ADEN ON THE 1ST DECEMBER 1923' [454r] (45/78)

454

AUXILIARY FORCE—INDIA.

38

ARTILLERY ENGINEERS.

ARTILLERY ENGINEERS.

Corps.	ENROLLED STRENGTH OF —														TOTAL ALL RANKS.	
	ARTILLERY.				ROYAL ENGINEERS.				Cadet.				Supernumary officers.	Electrical Engineers.		
	Active.	Reserve.	Other ranks.	Officers.	Active.	Reserve.	Other ranks.	Officers.	Active.	Reserve.	Other ranks.	Officers.				Other ranks.
	Officers.	Other ranks.	Officers.	Other ranks.	Officers.	Other ranks.	Officers.	Other ranks.	Officers.	Other ranks.	Officers.	Other ranks.	Officers.	Other ranks.	Artillery.	
	7	43	299	..
	10	79	164	..
	10	157	223	..
	12	125	286	..
	8	73	161	..
	6	191	293	..
	5	64	88	..
	2	16	41	..
	2	17	35	..
	1	22	46	..
	1	10	23	..
	1	53	62	..
	1	11	28	..
	66	871	1,684	465
	GRAND TOTAL															
	Royal Garrison Artillery.															
	No. 1 Brigade (Calcutta Port Defence)															
	No. 11 (Madras) Brigade "The Duke's Own"															
	No. 3 Rangoon Brigade															
	No. 4 Cossipore Brigade															
	No. 5 Bombay Brigade															
	No. 6 Lucknow Brigade															
	No. 14 Battery, Bangalore															
	No. 15 Battery, Kinkee															
	No. 16 Battery, Delhi															
	No. 17 Battery, Agra															
	No. 18 Battery, Bareilly															
	No. 19 Battery, Allahabad															
	No. 20 Battery, Cawnpore															
	Royal Engineers.															
	No. 1 Calcutta Company															
	No. 2 Rangoon Field Company															
	No. 3 Bombay															
	No. 4 Karachi															
	No. 5 Madras															

'RETURN SHOWING THE ACTUAL STRENGTH OF THE ARMY AND ROYAL AIR FORCE IN INDIA INCLUDING PERSIAN GULF PORTS, THE E. P. FORCE, S. PERSIA AND S. E. PERSIA AND ADEN ON THE 1ST DECEMBER 1923' [454v] (46/78)

CAVALRY.

CAVALRY.

ENROLLED STRENGTH OF —

Corps.	MOUNTED.						DISMOUNTED AND INFANTRY.						TOTAL ALL RANGES.		
	Active.		Reserve.		Cadet.		Active.		Reserve.		Cadet.		MOUNTED.	DISMOUNTED.	
	Officers.	Other ranks.	Officers.	Other ranks.	Officers.	Other ranks.	Officers.	Other ranks.	Officers.	Other ranks.	Officers.	Other ranks.			
The Bihar Light Horse ..	12	65	..	113	6	38	..	168	190	212
The Calcutta Light Horse ..	15	164	..	131	310	..
The Surma Valley Light Horse ..	27	188	..	163	378	..
The Assam Valley Light Horse ..	25	270	3	224	..	1	..	9	72	..	123	523	204
The United Provinces Horse (S. R.) ..	17	109	..	193	319	..
The United Provinces Horse (N. R.) ..	7	46	..	97	150	..
The Bombay Light Horse ..	7	50	..	15	..	6	78	..
The Northern Bengal Mounted Rifles ..	18	260	..	197	9	97	..	35	..	141	475	282
The Punjab Light Horse ..	9	82	..	136	227	..
The Southern Provinces Mounted Rifles ..	27	210	..	292	529	..
The Chota Nagpur Regiment ..	9	64	..	151	14	180	..	328	224	522
GRAND TOTAL ..	173	1,508	3	1,712	..	6	1	38	387	..	654	141	..	3,403	1,220

No. 1 Coorg
No. 2 Kanara
No. 4 Delhi
No. 5 Agri
No. 6 Bareilly
No. 7 Lucknow
No. 8 Bomb
No. 9 Cass
No. 10 Cass
No. 11 Allah
No. 12 Cav

No. 1 Rang
No. 2 Cal
No. 3 Bomb
No. 4 Allah
No. 5 Cav

'RETURN SHOWING THE ACTUAL STRENGTH OF THE ARMY AND ROYAL AIR FORCE IN INDIA INCLUDING PERSIAN GULF PORTS, THE E. P. FORCE, S. PERSIA AND S. E. PERSIA AND ADEN ON THE 1ST DECEMBER 1923' [455r] (47/78)

455

AUXILIARY FORCE—INDIA—*contd.*

40

MACHINE GUN CORPS.

Corps.	ENROLLED STRENGTH OF—							Total all ranks.
	ACTIVE.		RESERVE.		CADET.		Super-nu- merary officers.	
	O.	O. R.	O.	O. R.	O.	O. R.		
Machine Gun Corps.								
No. 1 Coorg and Mysore Company	6	35	..	65	106
No. 2 Karachi Company	4	45	..	34	83
No. 4 Delhi Company	3	50	..	46	99
No. 5 Agra Company	4	49	..	57	..	37	..	147
No. 6 Bareilly Company	5	..	10	15
No. 7 Lucknow Company	6	101	..	11	118
No. 8 Bombay Company	1	60	1	43	105
No. 9 Cossipore Company	5	63	..	98	166
No. 10 Cossipore Company	4	63	..	90	157
No. 11 Allahabad Company	1	38	..	6	45
No. 12 Cawnpore Company	3	74	..	32	109
Total	37	583	1	492	..	37	..	1,150
Royal Army Service Corps.								
No. 1 Rangoon Company
No. 2 Calcutta
No. 3 Bombay	3	24	27
No. 4 Allahabad	2	12	..	13	27
No. 5 Cawnpore	1	1	..	31	33
Total*	6	37	..	44	87

MCSFA

11

'RETURN SHOWING THE ACTUAL STRENGTH OF THE ARMY AND ROYAL AIR FORCE IN INDIA INCLUDING PERSIAN GULF PORTS, THE E. P. FORCE, S. PERSIA AND S. E. PERSIA AND ADEN ON THE 1ST DECEMBER 1923' [455v] (48/78)

RAILWAY CORPS.

Corps.	ENROLLED STRENGTH OF—							Total all ranks.
	ACTIVE.		RESERVE.		CADET.		Supernumerary officers.	
	O.	O. R.	O.	O. R.	O.	O. R.		
Railway Corps.								
East Indian Railway Regiment—								
1st Battalion	44	520	..	324	..	25	..	913
2nd „	28	332	..	429	..	25	..	814
3rd „	15	428	..	266	709
The Eastern Bengal Railway Battalion ..	35	316	..	429	780
The Great Indian Peninsula Railway Regiment—								
1st Battalion	47	702	..	515	1,264
2nd „	17	283	..	294	..	24	..	618
The Bombay, Baroda and Central India Railway Regiment—								
1st Battalion	3	256	..	198	..	41	..	530
2nd „	34	350	..	480	..	29	..	(a) 893
The Burma Railways Battalion	27	571	..	442	1,040
The Bengal and North-Western Railway Regiment.	17	125	..	166	..	4	..	312
The North-Western Railway Regiment—								
1st Battalion	27	379	..	427	833
2nd „	21	157	..	288	466
The Oudh and Rohilkhand Railway Battalion ..	17	97	..	367	481
The South Indian Railway Regiment	42	582	..	665	..	19	..	1,308
The Madras and Southern Mahratta Railway Regiment—								
1st Battalion	48	589	..	528	1,165
2nd „	20	346	..	339	..	23	..	723
The Bengal Nagpur Railway Regiment—								
1st Battalion	28	479	..	351	858
2nd „	20	654	674
The Assam-Bengal Railway Battalion	17	178	..	179	374
TOTAL	539	6,690	..	7,341	..	190	..	14,760

(a) Includes 27 men of Signal Corps, Ajmer Section.

'RETURN SHOWING THE ACTUAL STRENGTH OF THE ARMY AND ROYAL AIR FORCE IN INDIA INCLUDING PERSIAN GULF PORTS, THE E. P. FORCE, S. PERSIA AND S. E. PERSIA AND ADEN ON THE 1ST DECEMBER 1923' [456r] (49/78)

456

AUXILIARY FORCE—INDIA—concl.

42

INFANTRY.

Corps.	ENROLLED STRENGTH OF—							Total all ranks.
	ACTIVE.		RESERVE.		CADET.		Supernumerary officers	
	O.	O. R.	O.	O. R.	O.	O. R.		
Infantry.								
The Madras Guards	14	453	..	127	..	15	4	616
The Nagpur Rifles	9	174	..	277	..	15	..	475
The Punjab Rifles	16	251	..	213	..	83	..	593
The Simla Rifles	14	143	..	128	..	93	..	378
The Calcutta Battalion	11	353	..	179	..	76	..	619
The Bangalore Battalion	16	196	..	204	..	86	..	502
The Allahabad Rifles	8	37	..	138	..	19	..	202
The Mussoorie Battalion	16	116	..	125	..	116	..	373
The Naini Tal Rifles	6	80	..	73	..	163	1	323
The Tenasserim Battalion	11	211	..	185	..	32	..	439
The Bombay Battalion	21	377	11	239	648
The Cawnpore Rifles	10	117	..	96	223
The Rangoon Battalion	27	513	..	424	..	74	..	1,038
The Nilgiri Malabar Battalion	20	439	..	175	..	38	..	672
The Sind Rifles	6	227	..	105	338
The Hyderabad Rifles	13	387	..	146	546
The Baluchistan Company	1	22	..	23	45
The Upper Burma Battalion	21	247	..	322	..	58	..	648
The Poona Rifles	12	193	..	152	..	29	..	386
The Calcutta Presidency Battalion	15	437	..	216	..	130	..	798
The East Coast Battalion	12	243	..	82	..	40	..	377
The Eastern Bengal Company	2	89	..	76	1	168
The Kolar Gold Field Battalion	24	297	..	292	..	72	..	685
The Calcutta Scottish	16	331	..	275	622
The Delhi Infantry	5	108	1	72	186
Total Infantry	326	6,044	12	4,374	..	1,139	6	11,901

'RETURN SHOWING THE ACTUAL STRENGTH OF THE ARMY AND ROYAL AIR FORCE IN INDIA INCLUDING PERSIAN GULF PORTS, THE E. P. FORCE, S. PERSIA AND S. E. PERSIA AND ADEN ON THE 1ST DECEMBER 1923' [457r] (51/78)

(457)

INDIAN TERRITORIAL FORCE—concl'd. 44

Unit.	SANCTIONED ESTABLISHMENT.			ENROLLED STRENGTH.		
	Officers.	Other Ranks.	Total all Ranks.	Officers.	Other ranks.	Total all ranks.
INFANTRY BATTALIONS.						
11th Battalion, 2nd Bombay Pioneers ..				17	715	732
12th " " " " ..				12	598	610
11th " 7th Rajput Regiment ..				1	662	663
12th " 7th " " ..				6	695	701
11th " 9th Jat Regiment ..				18	526	544
11th " 15th Punjab Regiment ..				21	695	716
11th " 14th " " ..				8	731	739
11th " 17th Dogra Regiment ..				8	667	675
11th " 18th Royal Garhwal Rifles ..				6	425	431
11th " 4th Bombay Grenadiers ..	*29	709	738	9	390	399
		for each Battalion.				
11th " 12th Frontier Force Regiment ..				13	566	579
11th " 1st Punjab Regiment ..				19	683	702
11th " 13th Frontier Force Rifles ..				18	588	606
11th " 20th Burma Rifles ..				19	646	665
11th " 3rd Madras Regiment ..				17	477	494
12th " 3rd " " (Malabar) ..				12	652	664
13th " 3rd " " " ..				10	680	690
14th " 3rd " " " ..				21	593	614
11th " 19th Hyderabad Regiment (Bengal) ..				6	247	253
11th " 5th Mahratta Light Infantry ..				3	169	172
Total ..	580	14,180	14,760	244	11,405	11,649

*Includes 5 B. O's and 1 Medical Officer.

45 12

MC38FA

'RETURN SHOWING THE ACTUAL STRENGTH OF THE ARMY AND ROYAL AIR FORCE IN INDIA
 INCLUDING PERSIAN GULF PORTS, THE E. P. FORCE, S. PERSIA AND S. E. PERSIA AND
 ADEN ON THE 1ST DECEMBER 1923' [457v] (52/78)

RETURN SHOWING THE ACTUAL STRENGTH OF THE ARMY AND ROYAL AIR FORCE IN INDIA
INCLUDING PERSIAN GULF PORTS, THE E. P. FORCE, S. PERSIA AND S. E. PERSIA AND
ADEN ON THE 1ST DECEMBER 1923

No.	Name of Regiment or Squadron	Strength		Remarks
		Actual	Strength	
1	1st Cavalry Division	12,000	12,000	
2	2nd Cavalry Division	12,000	12,000	
3	3rd Cavalry Division	12,000	12,000	
4	4th Cavalry Division	12,000	12,000	
5	5th Cavalry Division	12,000	12,000	
6	6th Cavalry Division	12,000	12,000	
7	7th Cavalry Division	12,000	12,000	
8	8th Cavalry Division	12,000	12,000	
9	9th Cavalry Division	12,000	12,000	
10	10th Cavalry Division	12,000	12,000	
11	11th Cavalry Division	12,000	12,000	
12	12th Cavalry Division	12,000	12,000	
13	13th Cavalry Division	12,000	12,000	
14	14th Cavalry Division	12,000	12,000	
15	15th Cavalry Division	12,000	12,000	
16	16th Cavalry Division	12,000	12,000	
17	17th Cavalry Division	12,000	12,000	
18	18th Cavalry Division	12,000	12,000	
19	19th Cavalry Division	12,000	12,000	
20	20th Cavalry Division	12,000	12,000	
21	21st Cavalry Division	12,000	12,000	
22	22nd Cavalry Division	12,000	12,000	
23	23rd Cavalry Division	12,000	12,000	
24	24th Cavalry Division	12,000	12,000	
25	25th Cavalry Division	12,000	12,000	
26	26th Cavalry Division	12,000	12,000	
27	27th Cavalry Division	12,000	12,000	
28	28th Cavalry Division	12,000	12,000	
29	29th Cavalry Division	12,000	12,000	
30	30th Cavalry Division	12,000	12,000	
31	31st Cavalry Division	12,000	12,000	
32	32nd Cavalry Division	12,000	12,000	
33	33rd Cavalry Division	12,000	12,000	
34	34th Cavalry Division	12,000	12,000	
35	35th Cavalry Division	12,000	12,000	
36	36th Cavalry Division	12,000	12,000	
37	37th Cavalry Division	12,000	12,000	
38	38th Cavalry Division	12,000	12,000	
39	39th Cavalry Division	12,000	12,000	
40	40th Cavalry Division	12,000	12,000	
41	41st Cavalry Division	12,000	12,000	
42	42nd Cavalry Division	12,000	12,000	
43	43rd Cavalry Division	12,000	12,000	
44	44th Cavalry Division	12,000	12,000	
45	45th Cavalry Division	12,000	12,000	
46	46th Cavalry Division	12,000	12,000	
47	47th Cavalry Division	12,000	12,000	
48	48th Cavalry Division	12,000	12,000	
49	49th Cavalry Division	12,000	12,000	
50	50th Cavalry Division	12,000	12,000	
51	51st Cavalry Division	12,000	12,000	
52	52nd Cavalry Division	12,000	12,000	
53	53rd Cavalry Division	12,000	12,000	
54	54th Cavalry Division	12,000	12,000	
55	55th Cavalry Division	12,000	12,000	
56	56th Cavalry Division	12,000	12,000	
57	57th Cavalry Division	12,000	12,000	
58	58th Cavalry Division	12,000	12,000	
59	59th Cavalry Division	12,000	12,000	
60	60th Cavalry Division	12,000	12,000	
61	61st Cavalry Division	12,000	12,000	
62	62nd Cavalry Division	12,000	12,000	
63	63rd Cavalry Division	12,000	12,000	
64	64th Cavalry Division	12,000	12,000	
65	65th Cavalry Division	12,000	12,000	
66	66th Cavalry Division	12,000	12,000	
67	67th Cavalry Division	12,000	12,000	
68	68th Cavalry Division	12,000	12,000	
69	69th Cavalry Division	12,000	12,000	
70	70th Cavalry Division	12,000	12,000	
71	71st Cavalry Division	12,000	12,000	
72	72nd Cavalry Division	12,000	12,000	
73	73rd Cavalry Division	12,000	12,000	
74	74th Cavalry Division	12,000	12,000	
75	75th Cavalry Division	12,000	12,000	
76	76th Cavalry Division	12,000	12,000	
77	77th Cavalry Division	12,000	12,000	
78	78th Cavalry Division	12,000	12,000	
79	79th Cavalry Division	12,000	12,000	
80	80th Cavalry Division	12,000	12,000	
81	81st Cavalry Division	12,000	12,000	
82	82nd Cavalry Division	12,000	12,000	
83	83rd Cavalry Division	12,000	12,000	
84	84th Cavalry Division	12,000	12,000	
85	85th Cavalry Division	12,000	12,000	
86	86th Cavalry Division	12,000	12,000	
87	87th Cavalry Division	12,000	12,000	
88	88th Cavalry Division	12,000	12,000	
89	89th Cavalry Division	12,000	12,000	
90	90th Cavalry Division	12,000	12,000	
91	91st Cavalry Division	12,000	12,000	
92	92nd Cavalry Division	12,000	12,000	
93	93rd Cavalry Division	12,000	12,000	
94	94th Cavalry Division	12,000	12,000	
95	95th Cavalry Division	12,000	12,000	
96	96th Cavalry Division	12,000	12,000	
97	97th Cavalry Division	12,000	12,000	
98	98th Cavalry Division	12,000	12,000	
99	99th Cavalry Division	12,000	12,000	
100	100th Cavalry Division	12,000	12,000	
Total		1,200,000	1,200,000	

'RETURN SHOWING THE ACTUAL STRENGTH OF THE ARMY AND ROYAL AIR FORCE IN INDIA INCLUDING PERSIAN GULF PORTS, THE E. P. FORCE, S. PERSIA AND S. E. PERSIA AND ADEN ON THE 1ST DECEMBER 1923' [458r] (53/78)

458

MILITARY POLICE AND LEVIES

No.	Regiment	Strength	Remarks
171	88	1st Battalion
172	33	2nd Battalion
173	101	3rd Battalion
174	79	4th Battalion
175	14	5th Battalion
176	6th Battalion
177	8	7th Battalion
178	8th Battalion
179	9th Battalion
180	10th Battalion
181	11th Battalion
182	12th Battalion
183	13th Battalion
184	14th Battalion
185	15th Battalion
186	16th Battalion
187	17th Battalion
188	18th Battalion
189	19th Battalion
190	20th Battalion
191	21st Battalion
192	22nd Battalion
193	23rd Battalion
194	24th Battalion
195	25th Battalion
196	26th Battalion
197	27th Battalion
198	28th Battalion
199	29th Battalion
200	30th Battalion

Combatant Services.

MILITARY POLICE AND LEVIES.

#6

'RETURN SHOWING THE ACTUAL STRENGTH OF THE ARMY AND ROYAL AIR FORCE IN INDIA INCLUDING PERSIAN GULF PORTS, THE E. P. FORCE, S. PERSIA AND S. E. PERSIA AND ADEN ON THE 1ST DECEMBER 1923' [458v] (54/78)

MILITARY POLICE AND LEVIES.

Units.	Mounted.	Foot.
Swat Levies	30	176
Dir Levies	33	347
Kurram Militia	104	1,233
South Waziristan Scouts	97	2,411
Tochi Scouts	144	2,157
Baluch Levy	199
1st (Lishai Hills) Battalion, Assam Rifles	6	661
2nd (Lakhimpur) Battalion, " "	773
3rd (Naga Hills) Battalion, " "	720
4th Battalion, Assam Rifles	716
5th " " " "	694
Dacca Battalion	832
Manipore State Police	233
Mekran Levy Corps	601
Mewar Bhil Corps	632
Malwa Bhil Corps	304
Chin Hills Battalion	28	778
Bhamo Battalion	75	888
Myitkyina Battalion	72	1,544
North-West Border Battalion (Chindwin Battalion)	66	1,219
Northern Shan States Battalion (Lashio)	73	612
Southern Shan States Battalion	85	838
Putao Battalion	22	537
Salween Battalion	160
Mandalay Battalion	128	998
Carried over ..	963	20,263

Bangoon F
Toungoo B
Arakan H
Reserve B

INDIA

'RETURN SHOWING THE ACTUAL STRENGTH OF THE ARMY AND ROYAL AIR FORCE IN INDIA INCLUDING PERSIAN GULF PORTS, THE E. P. FORCE, S. PERSIA AND S. E. PERSIA AND ADEN ON THE 1ST DECEMBER 1923' [459r] (55/78)

(459)

MILITARY POLICE AND LEVIES—*contd.* 48

Units.	Mounted.	Foot.
Brought forward ..	963	20,263
Rangoon Battalion	114	1,983
Toungoo Battalion	30	2,014
Arakan Hill Tracts Battalion	160
Reserve Battalion	148	749
TOTAL ..	-1,255	25,169

MC88FA 49 13

'RETURN SHOWING THE ACTUAL STRENGTH OF THE ARMY AND ROYAL AIR FORCE IN INDIA INCLUDING PERSIAN GULF PORTS, THE E. P. FORCE, S. PERSIA AND S. E. PERSIA AND ADEN ON THE 1ST DECEMBER 1923' [459v] (56/78)

'RETURN SHOWING THE ACTUAL STRENGTH OF THE ARMY AND ROYAL AIR FORCE IN INDIA INCLUDING PERSIAN GULF PORTS, THE E. P. FORCE, S. PERSIA AND S. E. PERSIA AND ADEN ON THE 1ST DECEMBER 1923' [460v] (58/78)

51

IMPERIAL SERVICE TROOPS.

Units.	Authorised strength.	Actual strength.	REMARKS.
Artillery.			
Kashmir No. 1 Mountain Battery	263	262	
Kashmir No. 2 Mountain Battery	263	255	
Kashmir No. 3 Mountain Battery	263	198	
TOTAL	789	715	
Cavalry.			
Alwar Mangal Lancers	392	389	
Alwar Body Guard	100	58	
Bahawalpur Body Guard Lancers	56	68	
Baria Subakh Cavalry	25	23	
Bhopal Victoria Lancers	119	120	
Faridkot State Body Guard	27	27	
Bikaner Dungar Lancers	342	260	
Gwalior 1st Lancers	530	522	
Gwalior 2nd Lancers	530	521	
Gwalior 3rd Lancers	530	529	
Hyderabad 1st Lancers	544	514	
Hyderabad 2nd Lancers	544	528	
Holkar Escort (Indore)	200	200	
Idar Despatch Riders	32	26	
Jind State Cavalry	100	97	
Jodhpur Sardar Risala	667	662	
Kashmir Body Guard Cavalry	253	240	
Bhavanagar Lancers	252	262	
Navanagar Lancers	284	211	
Junagadh Lancers	173	163	
Kapurthala Bodyguard	52	52	
Khairpur " Nawaz " Body Guard Cavalry	25	15	
Malerkotla Lancers	51	51	
Mandi Joginder Lancers	22	
Mysore Lancers	516	466	
Palampur Body Guard	66	51	
Patiala 1st Lancers	530	559	
Patiala 2nd Lancers	530	448	
Patiala Horse Guards	139	..	
Rampur Lancers	313	305	
Rutlam Despatch Riders	5	5	
Sirmur State Body Guard Lancers	31	30	
Suket State Lakshman Cavalry	15	14	
Udaipur Lancers	155	145	
TOTAL	8,128	7,583	

Alwar (Jeypal)
Alwar (Parta)
Alwar Garrison
Bahawalpur S
Bia State F
Bikaner Is
Bhopal Sulta
Bikaner Saha
Dain 1st Co
Dhodpur Na
Faridkot Ste
Faridkot Be
Jai Mahara
4th Mahara
Jind Indar
Jodhpur
Kapurth
Kapurth
Bhavrag
Bhavrag
Dharanga
Naranaga
Khairpur
1st Kashm
2nd Kashm
3rd Kashm
4th Kashm
5th Kashm
Loharu Ste
Malerkotla
Mandi Jog
Palampur I
Palampur I
1st Patiala
2nd Patiala
3rd Patiala
4th Patiala
Patiala For
1st Rampu
2nd Rampu
1st Rampu
2nd Rampu
Suket State

'RETURN SHOWING THE ACTUAL STRENGTH OF THE ARMY AND ROYAL AIR FORCE IN INDIA INCLUDING PERSIAN GULF PORTS, THE E. P. FORCE, S. PERSIA AND S. E. PERSIA AND ADEN ON THE 1ST DECEMBER 1923' [461r] (59/78)

(461)

IMPERIAL SERVICE TROOPS—*contd.* 52

Units.	Authorised strength.	Actual strength.	REMARKS.
Infantry.			
Alwar (Jeypaltan) Infantry	826	827	
Alwar (Partap Paltan) Infantry	635	581	
Alwar Garrison Force	150	103	
Bahawalpur 2nd Haroon Infantry	105	105	
Baria State Forces Ranjid Infantry	101	101	
Bharatpur 1st Muttoo Infantry	817	756	
Bhopal Sultaniah Pioneers	800	812	
Bikaner Sadul Light Infantry	*619	431	*Includes Garrison Company of 176 not yet raised.
Datia 1st Govind Infantry	174	192	
Dholpur Narsingh Infantry	187	187	
Faridkot State Infantry	112	111	
Faridkot Band	35	33	
3rd Maharaja Scindia's Own Gwalior Infantry	826	816	
4th Maharaja Bahadur Gwalior Infantry	826	815	
Jind Infantry	700	551	
Jodhpur Sardar Infantry	476	406	
Kapurthala Infantry (Jagat Jit Regiment)	484	484	
Kapurthala 2nd Line Infantry	151	199	
Bhavnagar Infantry	211	247	
Bhavnagar Military Band	28	27	
Dhrangadhra State Makhwan Infantry	424	127	
Navanagar State Infantry	264	190	
Khairpur " Faiz " Light Infantry	209	216	
1st Kashmir Infantry (Raghu Partap Regiment)	840	788	
2nd Kashmir Rifles (Bodyguard Regiment)	840	835	
3rd Kashmir Rifles (Raghu Nath Regiment)	840	833	
4th Kashmir Pioneers	791	770	
5th Kashmir Infantry (Training Battalion)	840	791	
Loharu State Infantry	24	26	
Malerkotla Infantry	350	295	
Mandi Jaginder Infantry	141	
Nabha 1st Infantry Regiment	484	512	
Palampur Iqbal Infantry	174	111	
Panna State Chhatrasal Infantry	174	130	
1st Patiala Infantry (Rajindra Sikhs)	826	823	
2nd Patiala Infantry	826	495	
3rd Patiala Infantry	826	467	
4th Patiala Infantry	826	481	
Patiala Foot Guards	174	..	
1st Rampur Pioneers	812	616	
2nd Rampur Pioneers (Training Company)	152	..	
1st Rampur Infantry	800	1,033	
2nd Rampur Infantry (1 Company Gurkhas)	140	154	
Suket State Forces Lakshman Infantry	50	62	
TOTAL	19,949	17,385	

MC38FA 14

'RETURN SHOWING THE ACTUAL STRENGTH OF THE ARMY AND ROYAL AIR FORCE IN INDIA INCLUDING PERSIAN GULF PORTS, THE E. P. FORCE, S. PERSIA AND S. E. PERSIA AND ADEN ON THE 1ST DECEMBER 1923' [461v] (60/78)

53

IMPERIAL SERVICE TROOPS—*concl'd.*

Units.	Authorised strength.	Actual strength.	REMARKS.
Camel Corps.			
Bahawalpur 1st Sadiq Infantry	421	292	
Bikaner Ganga Risala	465	446	
Total	886	738	
Sappers.			
Faridkot Sappers {	Headquarters	8	8
	(Field Company)
	Sappers and Miners	129	128
Malerkotla Sappers {	Headquarters	7	7
	Sappers	205	168
Sirmoor Sappers .. {	Headquarters	5	3
	No. 1 Company	161	139
	No. 2 Company	148	151
	Band	38	34
Tehri (Garhwal) Sappers	*194	183	*Provisional.
Band	34	..	
Total	919	821	
Transport Corps.			
Bharatpur Transport Corps	290	229	
Gwalior Transport Corps	274	263	
Holkar Transport Corps, Indore	265	265	
Jaipur Pony Transport Corps	802	562	
Khairpur Camel Transport Corps	69	72	
Loharu State Camel Transport	13	13	
Mysore Bullock Transport Corps	247	232	
Total	1,960	1,636	

'RETURN SHOWING THE ACTUAL STRENGTH OF THE ARMY AND ROYAL AIR FORCE IN INDIA INCLUDING PERSIAN GULF PORTS, THE E. P. FORCE, S. PERSIA AND S. E. PERSIA AND ADEN ON THE 1ST DECEMBER 1923' [462r] (61/78)

462

MISCELLANEOUS UNITS. 54

Units.	SANCTIONED ESTABLISHMENT.					ACTUAL STRENGTH.				
	British Officers.	British Other Ranks.	Indian Officers.	Indian Other Ranks.	Follow-ers.	British Officers.	British Other Ranks.	Indian Officers.	Indian Other Ranks.	Follow-ers.
His Excellency the Viceroy's Band	28	22
His Excellency the Governor of Bengal's Band.	..	28	24
His Excellency the Governor of Bombay's Band.	..	28	27
TOTAL	84	73
Governor General's Body Guard ..	2	..	3	108	72	2	..	3	109	72
Governor's Body Guard, Madras ..	2	..	2	70	38	2	..	2	70	38
Governor's Body Guard, Bombay ..	2	..	2	68	36	2	..	2	68	36
Governor's Body Guard, Bengal ..	2	..	2	70	43	2	..	2	66	43
TOTAL ..	8	..	9	316	189	8	..	9	313	189
Resident's Escort (Nepal)	4	78	8	2	77	12
GRAND TOTAL ..	8	84	13	394	197	8	73	11	390	201

'RETURN SHOWING THE ACTUAL STRENGTH OF THE ARMY AND ROYAL AIR FORCE IN INDIA INCLUDING PERSIAN GULF PORTS, THE E. P. FORCE, S. PERSIA AND S. E. PERSIA AND ADEN ON THE 1ST DECEMBER 1923' [462v] (62/78)

**'RETURN SHOWING THE ACTUAL STRENGTH OF THE ARMY AND ROYAL AIR FORCE IN INDIA
INCLUDING PERSIAN GULF PORTS, THE E. P. FORCE, S. PERSIA AND S. E. PERSIA AND
ADEN ON THE 1ST DECEMBER 1923' [463r] (63/78)**

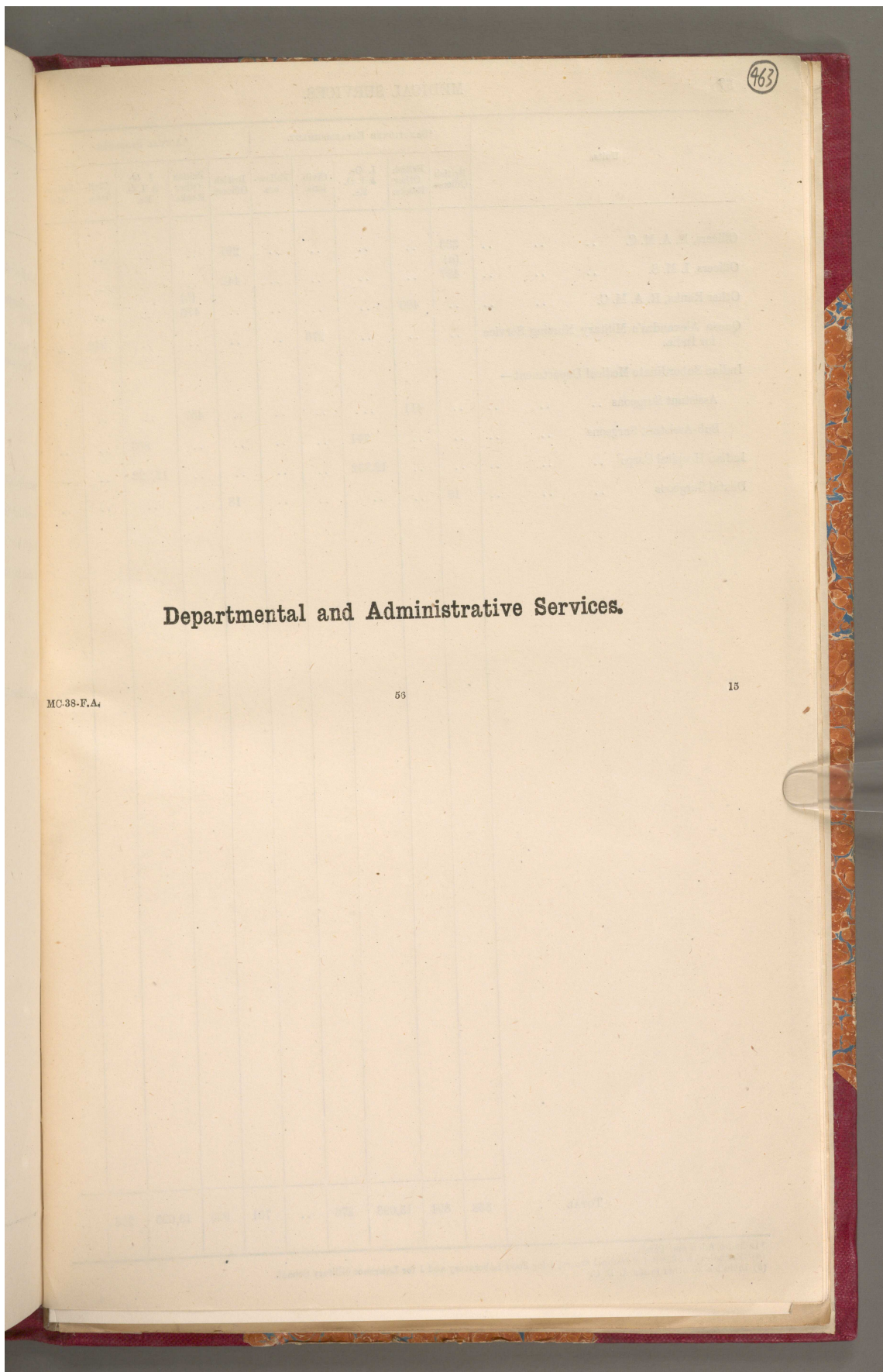

'RETURN SHOWING THE ACTUAL STRENGTH OF THE ARMY AND ROYAL AIR FORCE IN INDIA INCLUDING PERSIAN GULF PORTS, THE E. P. FORCE, S. PERSIA AND S. E. PERSIA AND ADEN ON THE 1ST DECEMBER 1923' [463v] (64/78)

57

MEDICAL SERVICES.

Units,	*SANCTIONED ESTABLISHMENT.					*ACTUAL STRENGTH.				
	British Officers.	British Other Ranks.	I. Os. & I. O. Rs.	Civilians.	Followers.	British Officers.	British Other Ranks.	I. Os. & I. O. Rs.	Civilians.	Followers.
Officers, R. A. M. C.	333	291
Officers, I. M. S.	(a) 487	442
Other Ranks, R. A. M. C.	480	(b) 476
Queen Alexandra's Military Nursing Service for India.	276	246	..
Indian Subordinate Medical Department—										
Assistant Surgeons	411	457
Sub-Assistant Surgeons	761	803
Indian Hospital Corps,	12,332	12,222
Dental Surgeons	18	18
TOTAL	838	891	13,093	276	..	751	933	13,025	216	..

*Includes Aden and Persia
(a) Excludes 4 officers for Medical Stores, 1 for Food Laboratory and 1 for Lawrence Military School.
(b) Includes 20 other ranks A. D. C.

'RETURN SHOWING THE ACTUAL STRENGTH OF THE ARMY AND ROYAL AIR FORCE IN INDIA INCLUDING PERSIAN GULF PORTS, THE E. P. FORCE, S. PERSIA AND S. E. PERSIA AND ADEN ON THE 1ST DECEMBER 1923' [464r] (65/78)

(464)

SUPPLY SERVICES. 58

Units.	SANCTIONED ESTABLISHMENT.						ACTUAL STRENGTH.					
	Officers.	British Other Ranks.	I. O.s. & Indian Other Ranks.	CIVILIANS.		Follow-ers.	British Officers.	British Other Ranks.	I. O.s. & Indian Other Ranks.	CIVILIANS.		Follow-ers.
				Euro-pean.	Indian.					Euro-pean.	Indian.	
J. A. S. C. Record Office ..	4	4	41	12	6	21	71	15
„ Field Accounts Office	2	3	10	3
„ Training School ..	4	1	1	3	4	1	1	3
Supply units (India) ..	121	351	70	..	739	2,895	19	393	41	..	886	2,964
„ „ (Aden) ..	2	3	24	86	2	3	25	81
„ „ (Persia)	3	7	3	1
TOTAL ..	131	359	70	..	808	3,003	153	421	41	..	996	3,067

'RETURN SHOWING THE ACTUAL STRENGTH OF THE ARMY AND ROYAL AIR FORCE IN INDIA INCLUDING PERSIAN GULF PORTS, THE E. P. FORCE, S. PERSIA AND S. E. PERSIA AND ADEN ON THE 1ST DECEMBER 1923' [464v] (66/78)

MECHANICAL TRANSPORT.

Units.	SANCTIONED ESTABLISHMENT.							ACTUAL STRENGTH.						
	British Officers.	British Other Ranks.	I. Oe. and Indian Other Ranks.	CIVILIANS.		Indian artificers.	Followers.	British Officers.	British Other Ranks.	I. Oe. and Indian Other Ranks.	CIVILIANS.		Indian artificers.	Followers.
				Euro-pean.	Clerks and Store-keepers.						Euro-pean.	Clerks and Store-keepers.		
Group Commanders	6	..	3	..	6	..	3	8	..	3	..	15	..	4
Motor Ambulance Convoys.	30	70	410	..	30	280	150	27	94	457	..	26	234	90
Heavy M. T. Companies.	30	160	780	..	30	180	210	30	165	893	..	29	195	124
Ford Van Companies	3	20	89	..	3	20	30	13	35	382	..	9	109	39
Khyber Ropeway Company.	5	4	24	..	35	62	418	6	4	24	..	38	58	353
Mobile Repair Units	12	32	72	..	12	116	12	11	48	80	..	12	112	21
M. T. Companies attached Medium Batteries.	15	468	39	10	393	18
M. T. Training School	7	10	245	..	6	7	14	7	30	201	..	4	8	19
C. M. T. Stores Depot	7	14	10	..	103	31	98	8	16	10	..	94	19	83
M. T. Workshops ..	23	179	58	..	74	578	224	20	149	154	1	61	579	184
Technical Inspectors	3	..	3	..	6	..	12	3	..	3	..	6	..	7
M. T., Aden ..	1	7	56	..	3	15	6	1	8	58	..	3	16	6
M. T., Persia	2	1	3	1	..
TOTAL ..	142	964	1,752	..	308	1,290	1,216	144	942	2,268	1	297	1,331	948

'RETURN SHOWING THE ACTUAL STRENGTH OF THE ARMY AND ROYAL AIR FORCE IN INDIA INCLUDING PERSIAN GULF PORTS, THE E. P. FORCE, S. PERSIA AND S. E. PERSIA AND ADEN ON THE 1ST DECEMBER 1923' [465r] (67/78)

(465)

ANIMAL TRANSPORT. 60

Units.	SANCTIONED ESTABLISHMENT.					ACTUAL STRENGTH.				
	British Officers.	British Other Ranks.	I. Os. and Indian Other Ranks.	Civilians.	Followers.	British Officers.	British Other Ranks.	I. Os. and Indian Other Ranks.	Civilians.	Followers.
Mule Corps Units.										
1st Infantry Bde. Transport Coy.						1	2	387	2	59
2nd " " " " "						2	2	391	2	55
3rd " " " " "						2	2	389	2	54
5th " " " " "						1	2	343	2	52
6th " " " " "						2	2	375	1	59
7th " " " " "	12	23	4,474	23	679	2	2	388	2	60
8th " " " " "						2	2	390	2	59
9th " " " " "						2	2	398	2	50
10th " " " " "						1	2	377	2	58
11th " " " " "						1	2	378	2	51
12th " " " " "						2	2	399	2	53
13th " " " " "						1	1	193	1	29
14th Mule Transport Coy. (L. E.) . .						1	2	104	2	44
15th " " " " "						1	2	104	2	45
16th " " " " "						1	2	104	2	46
17th " " " " "						1	2	101	2	39
18th " " " " "						1	2	102	2	44
19th " " " " "	12	24	1,248	24	540	1	2	101	2	44
20th " " " " "						1	2	104	2	44
21st " " " " "						1	2	104	2	44
22nd " " " " "						1	1	100	2	43
23rd " " " " "						1	2	101	2	45
24th " " " " "						1	2	102	2	45
25th " " " " "						1	2	98	2	39
Carried over ..	24	47	5,722	47	1,219	31	46	5,633	46	1,161

16

'RETURN SHOWING THE ACTUAL STRENGTH OF THE ARMY AND ROYAL AIR FORCE IN INDIA INCLUDING PERSIAN GULF PORTS, THE E. P. FORCE, S. PERSIA AND S. E. PERSIA AND ADEN ON THE 1ST DECEMBER 1923' [465v] (68/78)

Units.	SANCTIONED ESTABLISHMENT.					ACTUAL STRENGTH.				
	British Officers.	British Other Ranks.	I. Os. and Indian Other Ranks.	Civil-ians.	Fol-lowers.	British Officers.	British Other Ranks.	I. Os. and Indian Other Ranks.	Civil-ians.	Fol-lowers.
Brought forward ..	24	47	5,722	47	1,219	31	46	5,633	46	1,161
Mule Corps Units—<i>contd.</i>										
26th Divinl. Troops Transport Coy.						1	2	515	2	63
27th " " " " " "						1	2	510	2	61
28th " " " " " "	5	10	2,432	10	337	1	2	495	2	68
29th " " " " " "						2	2	523	2	63
30th " " " " " "						2	2	369	2	57
31st " " " " " "						1	2	136	2	54
33rd " " " " " "	2	4	270	4	114	1	2	123	2	55
Cavalry Brigade Transport Com-pany.										
1st Cavalry Brigade Transport Com-pany.	3	6	999	9	213	1	1	331	3	72
2nd Cavalry Brigade Transport Com-pany.						1	2	329	3	70
3rd Cavalry Brigade Transpo t Com-pany.						1	2	329	4	65
TOTAL ..	34	67	9,423	70	1,883	43	65	9,293	70	1,789
Transport Depots.										
A Transport Depot ..						3	4	583	11	93
B " " " " " "	12	9	1,176	24	219	2	3	449	8	84
C " " " " " "						3	3	402	20	54
TOTAL ..	12	9	1,176	24	219	8	10	1,434	39	236
GRAND TOTAL ..	46	76	10,599	94	2,102	51	75	10,727	109	2,025

'RETURN SHOWING THE ACTUAL STRENGTH OF THE ARMY AND ROYAL AIR FORCE IN INDIA INCLUDING PERSIAN GULF PORTS, THE E. P. FORCE, S. PERSIA AND S. E. PERSIA AND ADEN ON THE 1ST DECEMBER 1923' [466r] (69/78)

ANIMAL TRANSPORT—*conid.* 62 ⁽⁴⁶⁶⁾

Unit.	SANCTIONED ESTABLISHMENT.					ACTUAL STRENGTH.				
	British Officers.	British Other Ranks.	I. Os. & I. O. Rs.	Civilians.	Followers.	British Officers.	British Other Ranks.	I. Os. & I. O. Rs.	Civilians.	Followers.
Camel Corps.										
41st Camel Transport Company ..						1	..	375	2	26
42nd " " " ..	4	..	1,576	8	112	2	1	390	2	28
43rd " " " ..						2	1	379	4	26
44th " " " ..						2	..	365	2	26
45th " " (L. E.) ..						2	..	244	6	23
47th " " " ..	4	..	440	8	84	1	..	120	2	24
48th " " " ..						1	..	104	1	18
49th " " " ..						1	..	108	1	19
TOTAL ..						8	..	2,016	16	196
50th Camel Transport Company .. (Silladar)						1	..	30	2	367
51st " " " ..						1	..	32	2	331
52nd " " " ..						1	..	32	2	367
53rd " " " ..	8	..	256	16	2,944	1	..	32	2	360
54th " " " ..						1	..	32	2	368
55th " " " ..						1	..	32	2	346
56th " " " ..						1	..	30	2	356
57th " " " ..						1	..	32	2	366
TOTAL ..						8	..	256	16	2,944
GRAND TOTAL ..	16	..	2,272	32	3,140	20	2	2,357	36	3,051

'RETURN SHOWING THE ACTUAL STRENGTH OF THE ARMY AND ROYAL AIR FORCE IN INDIA INCLUDING PERSIAN GULF PORTS, THE E. P. FORCE, S. PERSIA AND S. E. PERSIA AND ADEN ON THE 1ST DECEMBER 1923' [466v] (70/78)

ANIMAL TRANSPORT—*concl.*

Unit.	SANCTIONED ESTABLISHMENT.					ACTUAL STRENGTH.					
	British Officers.	British Other Ranks.	I. Os. & I. O. Rs.	Civilians.	Followers.	British Officers.	British Other Ranks.	I. Os. & I. O. Rs.	Civilians.	Followers.	
Bullock Corps.											
1 to 33 Bullock Troops (L. E.)	33	..	528	33	..	525	
TOTAL	33	..	528	33	..	525	
Miscellaneous Units.											
Advanced Transport Depot	1	2	34	3	13	
Aden Transport Corps	1	1	234	1	27	1	1	217	1	27
Gulf Ports Transport	25	..	2	20	..	2	
Transport Establishment, Gilgit	52	..	4	50	..	4	
TOTAL	1	1	311	1	33	2	3	321	4	46
Driver Reservists	500	296	

'RETURN SHOWING THE ACTUAL STRENGTH OF THE ARMY AND ROYAL AIR FORCE IN INDIA INCLUDING PERSIAN GULF PORTS, THE E. P. FORCE, S. PERSIA AND S. E. PERSIA AND ADEN ON THE 1ST DECEMBER 1923' [467r] (71/78)

(467)

REMOUNT SERVICES. 64

Units.	SANCTIONED ESTABLISHMENT.						ACTUAL STRENGTH.					
	British Officers.	British Other Ranks.	I.Os. & Indian Other Ranks.	CIVILIANS.		Follow-ers.	British Officers.	British Other Ranks.	I. Os. & Indian Other Ranks.	CIVILIANS.		Follow-ers.
				Euro-pean.	Indian.					Euro-pean.	Indian.	
Remount Depots and Circles ..	13	27	203	4		4,489	13	23	197	5	317	4,281
TOTAL ..	*13	27	203	4		4,489	13	23	197	5	317	4,281

* Exclusive of 13 attached officers.

CANTONMENT ESTABLISHMENT.

Units.	British Officers.	British Other Ranks.	I.Os. & Indian Other Ranks.	CIVILIANS.		Follow-ers.	British Officers.	British Other Ranks.	I. Os. & Indian Other Ranks.	CIVILIANS.		Follow-ers.
				Euro-pean.	Indian.					Euro-pean.	Indian.	
	Cantonment Magistrates and their Judicial establishment.	48	..	2	..	187	286	44	..	2	..	187
TOTAL ..	48	..	2	..	187	286	44	..	2	..	187	286

MCJ8FA 17

'RETURN SHOWING THE ACTUAL STRENGTH OF THE ARMY AND ROYAL AIR FORCE IN INDIA INCLUDING PERSIAN GULF PORTS, THE E. P. FORCE, S. PERSIA AND S. E. PERSIA AND ADEN ON THE 1ST DECEMBER 1923' [467v] (72/78)

65

VETERINARY SERVICES.

Units.	SANCTIONED ESTABLISHMENT.						ACTUAL STRENGTH.					
	British Officers.	British Other Ranks.	I.Os. & Indian Other Ranks.	CIVILIANS.		Followers.	British Officers.	British Other Ranks.	I. Os. & Indian Other Ranks.	CIVILIANS.		Followers.
				Euro-pean.	Indian.					Euro-pean.	Indian.	
Officers, R. A. V. C.	49	50
Other Ranks, I. V. C.	..	12	7
Other Ranks, Vety. Asstts. I. V. C. (India.)	151	161
Other Ranks, Vety. Clerks	41	41	..
Other Ranks, Vety. Clerks, Tempy.	4	..
Indian Other Ranks, Veterinary Sections.	615	(a) 666
Followers	90	(b) 102
TOTAL	49	12	766	..	41	90	50	7	827	..	45	102

*Including 23 Veterinary Assistants employed in W. F.
(a) Includes 51 temporary I. O. Rs. employed in W. F.
(b) Includes 12 temporary followers in W. F.

'RETURN SHOWING THE ACTUAL STRENGTH OF THE ARMY AND ROYAL AIR FORCE IN INDIA INCLUDING PERSIAN GULF PORTS, THE E. P. FORCE, S. PERSIA AND S. E. PERSIA AND ADEN ON THE 1ST DECEMBER 1923' [468r] (73/78)

468
708

LABOUR CORPS AND DEPOTS. 66

Units.	SANCTIONED ESTABLISHMENT.				ACTUAL STRENGTH.			
	British Officers.	British Other Ranks.	I.Os. and Indian Other Ranks.	Followers.	British Officers.	British Other Ranks.	I.Os. and Indian Other Ranks.	Followers.
112th Labour Corps	4	..	1,165	56
Lucknow Depot	3	..	*48	2
TOTAL	7	..	1,213	58

FOLLOWERS' CENTRAL DEPOTS.

Units.	SANCTIONED ESTABLISHMENT.				ACTUAL STRENGTH.			
	British Officers.	Indian Officers.	Indian Other Ranks.	Followers.	British Officers.	Indian Officers.	Indian Other Ranks.	Followers.
Overseas Depot, Kirkee	2	2	10	17
TOTAL	(a) 2	(a) 2	(a) 10	(a) 17

(a) Cost debitable wholly to Imperial Funds.
* Excludes 30 temporary clerks employed for the preparation of medal rolls.

'RETURN SHOWING THE ACTUAL STRENGTH OF THE ARMY AND ROYAL AIR FORCE IN INDIA INCLUDING PERSIAN GULF PORTS, THE E. P. FORCE, S. PERSIA AND S. E. PERSIA AND ADEN ON THE 1ST DECEMBER 1923' [468v] (74/78)

67

EMBARKATION AND RAILWAY TRANSPORT STAFF.

Units.	SANCTIONED ESTABLISHMENT.					ACTUAL STRENGTH.				
	British Officers.	British Other Ranks.	CIVILIANS.		Followers.	British Officers.	British Other Ranks.	CIVILIANS.		Followers.
			European.	Indian.				European.	Indian.	
Embarkation Staff	5	12	..	9	10	5	12	..	9	10
Railway Transport Staff ..	1	8	..	2	2	7	26	..	14	25
TOTAL	6	20	..	11	12	12	38	..	23	35

MILITARY FARMS DEPARTMENT (GRASS).

Units.	SANCTIONED ESTABLISHMENT.			ACTUAL STRENGTH.		
	British Officers.	Managers, Assistant Managers, British soldiers, Civilians and Engineers.	Indian Establishment.	British Officers.	Managers, Assistant Managers, British soldiers, Civilians and Engineers.	Indian Establishment.
Military Grass Farms ..	13	65	286	15	61	276
TOTAL ..	13	65	286	15	61	276

DAIRY FARMS.

Units.	SANCTIONED ESTABLISHMENT.			ACTUAL STRENGTH.		
	British Officers.	Managers Assistant Managers, British soldiers, Civilians and Engineers.	Indian Establishment.	British Officers.	Managers, Assistant Managers, British soldiers, Civilians and Engineers.	Indian Establishment.
Dairy Farms ..	5	55	320	5	42	269
TOTAL ..	5	55	320	5	42	269

'RETURN SHOWING THE ACTUAL STRENGTH OF THE ARMY AND ROYAL AIR FORCE IN INDIA INCLUDING PERSIAN GULF PORTS, THE E. P. FORCE, S. PERSIA AND S. E. PERSIA AND ADEN ON THE 1ST DECEMBER 1923' [469r] (75/78)

469

INDIAN ORDNANCE DEPARTMENT (STORES SECTION). 68

	SANCTIONED ESTABLISHMENTS.				ACTUAL STRENGTH.			
	British Officers.	BRITISH OTHER RANKS.		Indian Other Ranks.	British Officers.	BRITISH OTHER RANKS.		Indian Other Ranks.
		I. A. O. C.	R. A. O. C.			I. A. C. O.	R. A. C. O.	
Office of Director of Equipment and Ordnance Stores, Simla.	13	30	13	30
Office of the Deputy Director of Ordnance Services, Northern Command.	1	2	1	2
Office of the Deputy Director of Ordnance Services, Southern Command.	1	2	1	2
Office of Assistant Director of Ordnance Services, Eastern Command.
Office of Assistant Director of Ordnance Services, Western Command.
Office of the Deputy Assistant Directors of Ordnance Services, all Districts.	11	22	9	19
Clothing Factories and Depots and Ordnance Boot Depot.	17	48	..	191	16	50	1	181
Inspector of Ordnance Machinery	10	5
Rawalpindi Arsenal	10	79	9	300	10	77	9	234
Ferozepore Arsenal	10	61	8	240	12	60	9	182
Quetta Arsenal	4	29	5	175	4	23	5	141
Kirkee Arsenal	8	54	8	200	7	55	8	147
Allahabad Arsenal	8	54	8	208	9	51	9	197
Madras Arsenal	4	28	4	152	5	29	4	150
Rangoon Arsenal	4	17	4	90	4	16	4	88
Fort William Ordnance Depot	2	15	..	70	2	13	..	62
Karachi Depot	2	13	..	50	2	15	..	41
Bombay Depot	2	9	..	20	2	8	..	20
Agra Depot	2	13	..	50	2	12	..	48
Ordnance Services, Waziristan	6	41	..	130	2	21	2	55
Aden Ordnance Depot	1	11	2	..	1	12	2	..
South Persia
Inspection Section G. S. charge	5	10	..	5	12
Leave	20	46	..	20	40	1	..
TOTAL ..	141	584	48	1,876	132	560	(a) 51	1,546

(a) The number of Armament Artificers (R. A. O. C) authorised for coast defences and reserve have been excluded. 75 Armourers attached to British units and serving with Factories and Inspection Sections have been excluded.

MC38FA 18

'RETURN SHOWING THE ACTUAL STRENGTH OF THE ARMY AND ROYAL AIR FORCE IN INDIA INCLUDING PERSIAN GULF PORTS, THE E. P. FORCE, S. PERSIA AND S. E. PERSIA AND ADEN ON THE 1ST DECEMBER 1923' [469v] (76/78)

69 ALL RANKS EMPLOYED UNDER THE DIRECTOR-GENERAL OF ORDNANCE IN INDIA.

	SANCTIONED ESTABLISHMENT.					ACTUAL STRENGTH.				
	British Officers.	British Other Ranks.	Indian Other Ranks.	CIVILIANS.		British Officers.	British Other Ranks.	Indian Other Ranks.	CIVILIANS.	
				Gazetted.	Non-Gazetted.				Gazetted.	Non-Gazetted.
Office of Director-General of Ordnance in India.	5	7	3
Ordnance Factories	29	64	..	20	839	24	51	..	23	708
Ordnance Inspection Establishments.	11	24	28	1	61	10	21	28	1	61
TOTAL ..	45	88	28	21	900	41	75	(a) 28	24	764

MILITARY WORKS SERVICES.

Units.	SANCTIONED ESTABLISHMENT.					ACTUAL STRENGTH.				
	British Officers.	British Other Ranks.	Indian Ranks.	Civilians.	Followers.	British Officers.	British Other Ranks.	Indian Ranks.	Civilians.	Followers.
Military Works Services	185	292	..	776	482	170	217	26	2,015	1,320
TOTAL ..	185	292	..	776	482	*170	*217	26	*2,015	*1,320

(a) Includes Lascars and Followers.

*Excludes ex-cadre appointments and works charged, etc., establishments.

'RETURN SHOWING THE ACTUAL STRENGTH OF THE ARMY AND ROYAL AIR FORCE IN INDIA INCLUDING PERSIAN GULF PORTS, THE E. P. FORCE, S. PERSIA AND S. E. PERSIA AND ADEN ON THE 1ST DECEMBER 1923' [470r] (77/78)

(470) 70

ARMY HEADQUARTERS, COMMANDS, DISTRICTS AND BRIGADES, ETC.

Units.	SANCTIONED ESTABLISHMENT.					ACTUAL STRENGTH.				
	British Officers.	British Other Ranks.	I. Os. & I. O. Rs.	Civilians.	Followers.	British Officers.	British Other Ranks.	I. Os. & I. O. Rs.	Civilians.	Followers.
British officers of the General and Administrative Staffs of Army Headquarters. Commands, Districts, Brigades, etc.	467	463
Total ..	467	466
Clerical and Menial Establishment of Army Headquarters—										
Military Secretary's Branch	31	25	..	4	..	27	25
General Staff Branch	98	61	..	22	..	70	61
Adjutant General's Branch	170	108	..	25	..	142	103
Quartermaster General's Branch	378	181	..	48	..	320	180
Ordnance Branch	36	24	..	5	..	31	21
TOTAL	(a) 713	399	..	(a) 104	..	590	393

(a) Includes Departmental Officers, Warrant Officers and British Other Ranks.

MC38FA—11-1-24—109—GMFS

'RETURN SHOWING THE ACTUAL STRENGTH OF THE ARMY AND ROYAL AIR FORCE IN INDIA INCLUDING PERSIAN GULF PORTS, THE E. P. FORCE, S. PERSIA AND S. E. PERSIA AND ADEN ON THE 1ST DECEMBER 1923' [470v] (78/78)
