لقد تم إنشاء هذا الملف بنسخة بي دي إف بتاريخ ٢٠١٨/٠٦/٠٤ بواسطة مصادر
من الإنترنت كجزء من الأرشيف الرقمي لمكتبة قطر الرقمية.
يحتوي السجلّ على الإنترنت على معلومات إضافية وصور عالية الدقة قابلة
للتقريب ومخطوطات. بالإمكان مشاهدتها على الرابط التالي:
http://www.qdl.qa/العربية/archive/81055/vdc_100000000419.0x0001cb

المرجع	IOR/L/PS/10/564
العنوان	ملف ١٩١٥/٣١٠٤ الجزء ١ "الحرب الألمانية: الأراضي المحتلة: الوضع: مسألة التجارة؛ أعمال السلب والنهب، إلخ. المتعلقة بالبضائع من جانب الأتراك".
التاريخ/ التواريخ	٣٠ نوفمبر ١٩١٤-٢٣ نوفمبر ١٩١٥ (ميلادي)
لغة الكتابة	الإنجليزية في اللاتينية
الحجم والشكل	مجلد واحد (١٩٨ ورقة)
المؤسسة المالكة	المكتبة البريطانية: أوراق خاصة وسجلات من مكتب الهند
حق النشر	غير معروف

حول هذا السجلّ

مراسلات وأوراق أخرى تتعلق بوضع شحنات البضائع المحتجزة في البصرة، بلاد الرافدين، لتصديرها إلى بريطانيا خلال الغزو البريطاني للمناطق التي تسيطر عليها تركيا من بلاد الرافدين [العراق] في نوفمبر ١٩١٤. يتضمن الملف ما يلي: مناقشة ما إذا كان ينبغي اعتبار شحنات البضائع التي كانت في طريقها من البصرة إلى بريطانيا كبضائع للعدو؛ تقارير عن عمليات نهب وإتلاف للبضائع البريطانية التي يحتجزها الأتراك في مبنى الجمارك في البصرة؛ استفسارات مقدمة إلى وزارة الخارجية من عدة شركات مقرها في مانشستر بإنجلترا (وممثليها القانونيين) بشأن مطالبات بالتعويض عن الخسائر التي تكبدتها في أعقاب إتلاف بضائعها أو نهبها في البصرة؛ قوائم بالبضائع المخزنة في البصرة من جانب شركات بريطانية مختلفة، مع وصف لكميات البضاعة وأسعارها.

الأطراف الرئيسية للمراسلات هم: وزارة الخارجية؛ وكيل وزير الدولة لشؤون الهند؛ والمحامون بوته، وإدجار، وجريس، وريلاندز من مانشستر.

يشتمل الملف على فاصل يوضّح رقم الموضوع، والسنة التي فُتح فيها ملف الموضوع، وعنوان الموضوع، وقائمة مراجع المراسلات مُرتّبة حسب السنة. ويوجد هذا الفاصل في نهاية المراسلات.

ملف ١٩١٥/٣١٠٤ الجزء ١ "الحرب الألمانية: الأراضي المحتلة: الوضع: مسألة التجارة؛ أعمال السلب والنهب، إلخ. المتعلقة بالبضائع من جانب الأتراك".
[أمامي] (٤١٢/١)

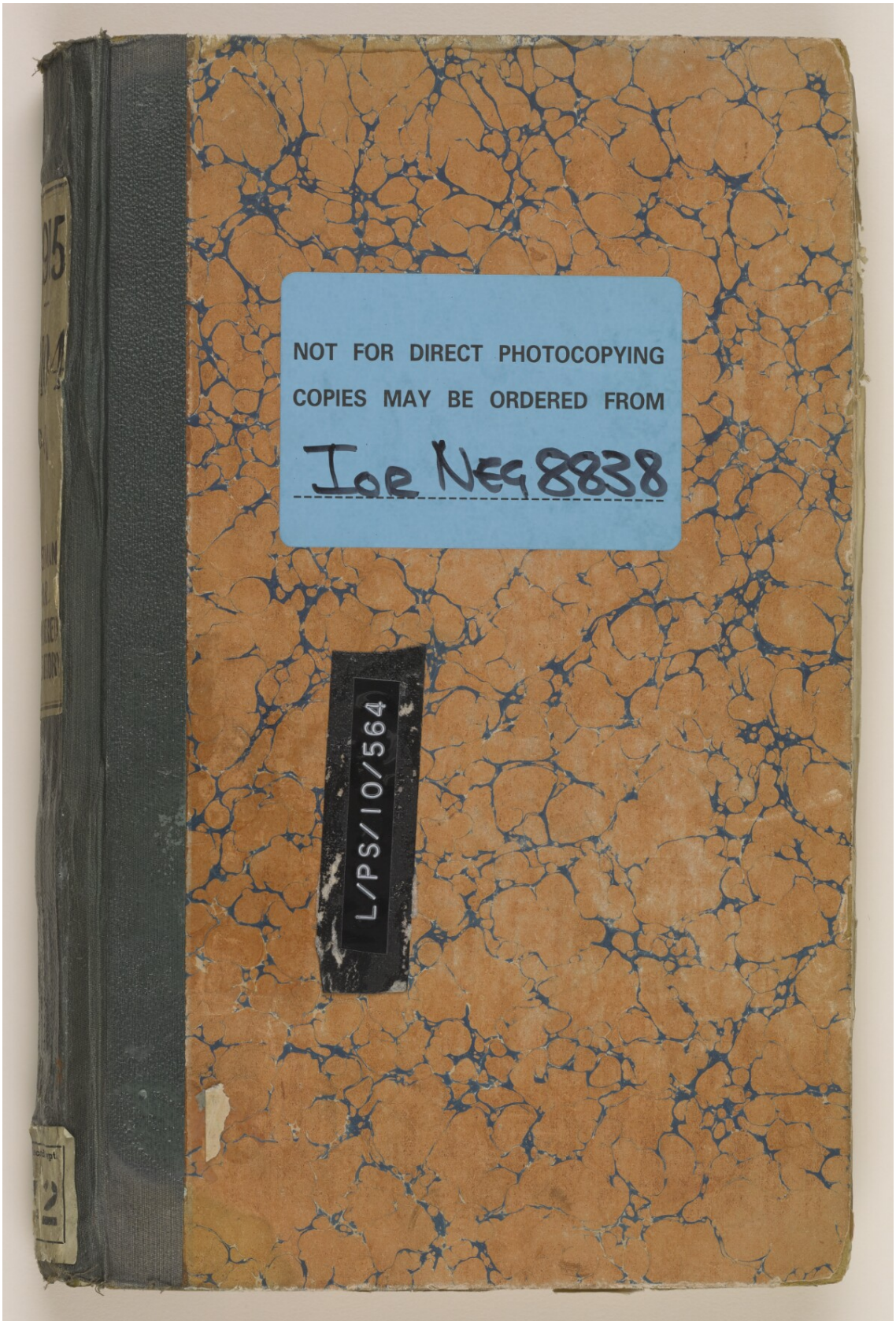

المرجع: IOR/L/PS/10/564 حق النشر: رخصة حكومة مفتوحة
اعرض على مكتبة قطر الرقمية: http://www.qdl.qa/العربية/archive/81055/vdc_100055760043.0x000002

ملف ١٩١٥/٣١٠٤ الجزء ١ "الحرب الألمانية: الأراضي المحتلة: الوضع: مسألة التجارة؛ أعمال السلب والنهب، إلخ. المتعلقة بالبضائع من جانب الأتراك".
[خلفي] (٤١٢/٢)

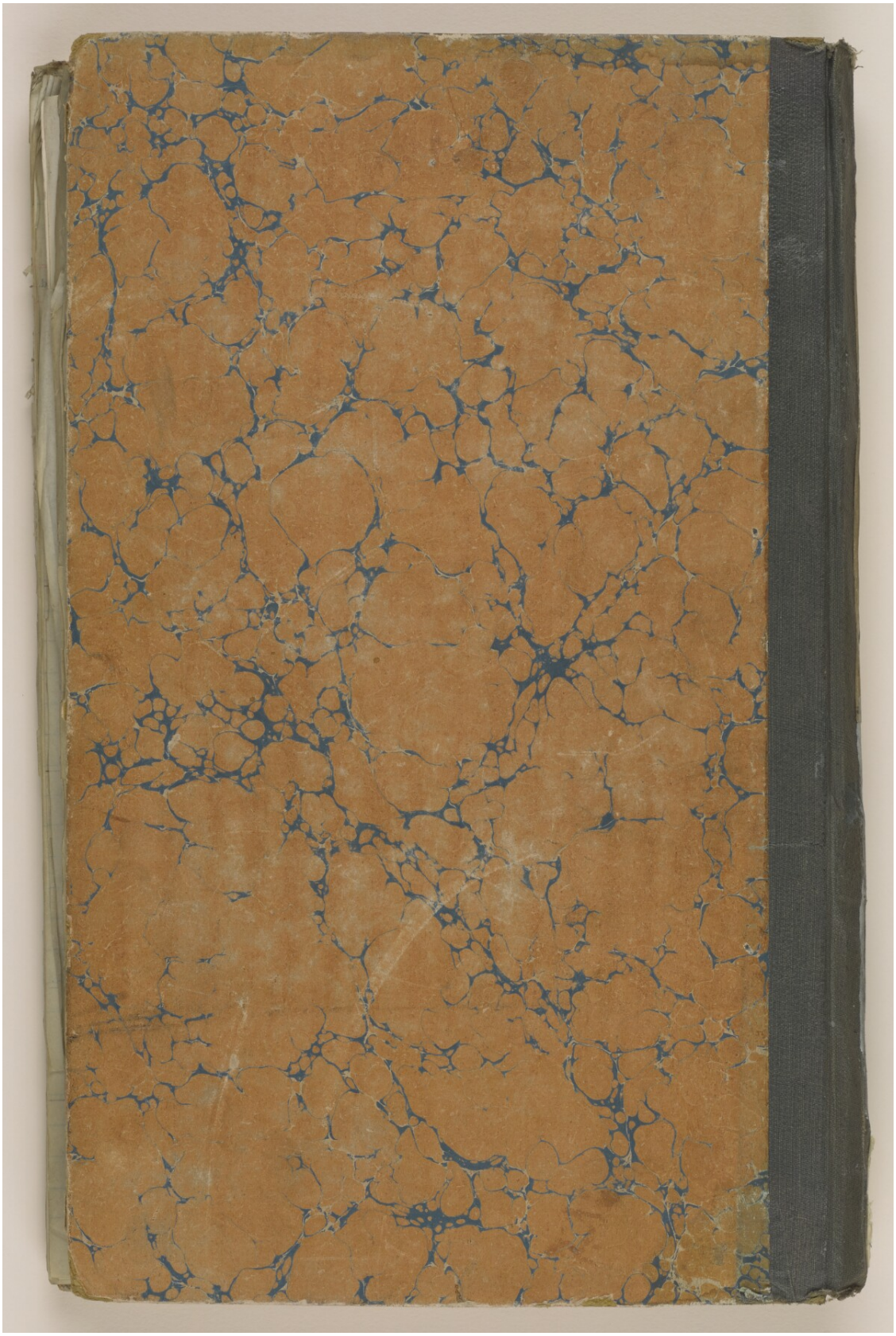

ملف ١٩١٥/٣١٠٤ الجزء ١ "الحرب الألمانية: الأراضي المحتلة: الوضع: مسألة التجارة؛ أعمال السلب والنهب، إلخ. المتعلقة بالبضائع من جانب الأتراك".
[صلب] (٤١٢/٣)

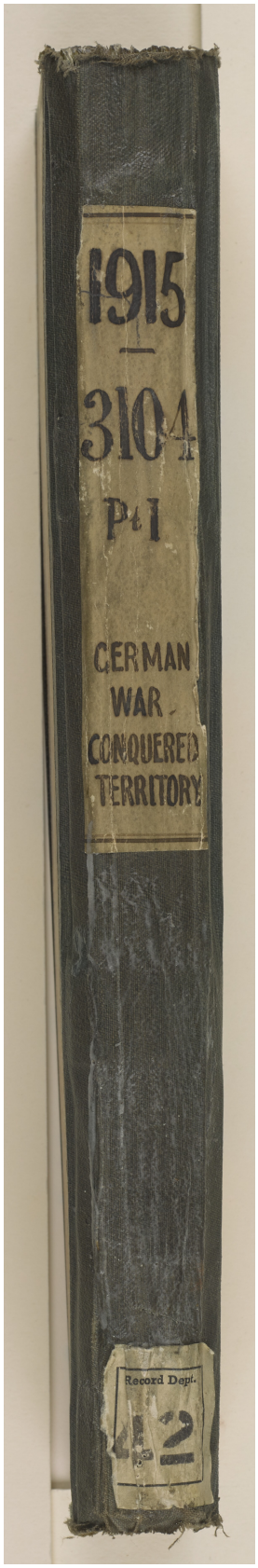

ملف ١٩١٥/٣١٠٤ الجزء ١ "الحرب الألمانية: الأراضي المحتلة: الوضع: مسألة التجارة؛ أعمال السلب والنهب، إلخ. المتعلقة بالبضائع من جانب الأتراك".
[حافة] (٤١٢/٤)

ملف ١٩١٥/٣١٠٤ الجزء ١ "الحرب الألمانية: الأراضي المحتلة: الوضع: مسألة التجارة؛ أعمال السلب والنهب، إلخ. المتعلقة بالبضائع من جانب الأتراك".
[رأس] (٤١٢/٥)

ملف ١٩١٥/٣١٠٤ الجزء ١ "الحرب الألمانية: الأراضي المحتلة: الوضع: مسألة التجارة؛ أعمال السلب والنهب، إلخ. المتعلقة بالبضائع من جانب الأتراك".
[ذيل] (٤١٢/٦)

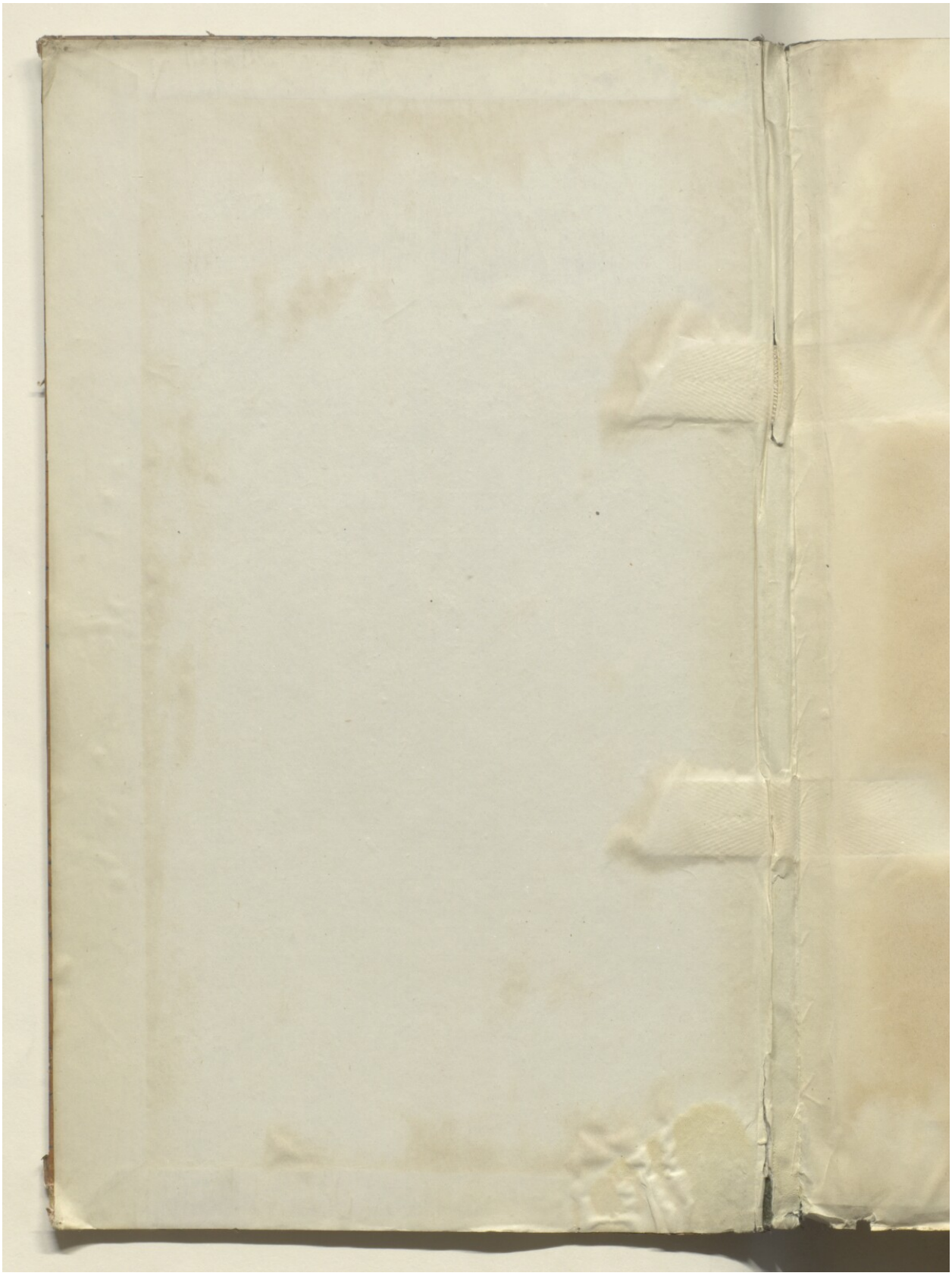

ملف ١٩١٥/٣١٠٤ الجزء ١ "الحرب الألمانية: الأراضي المحتلة: الوضع: مسألة التجارة؛ أعمال السلب والنهب، إلخ. المتعلقة بالبضائع من جانب الأتراك".
[و] (٤١٢/٨-i)

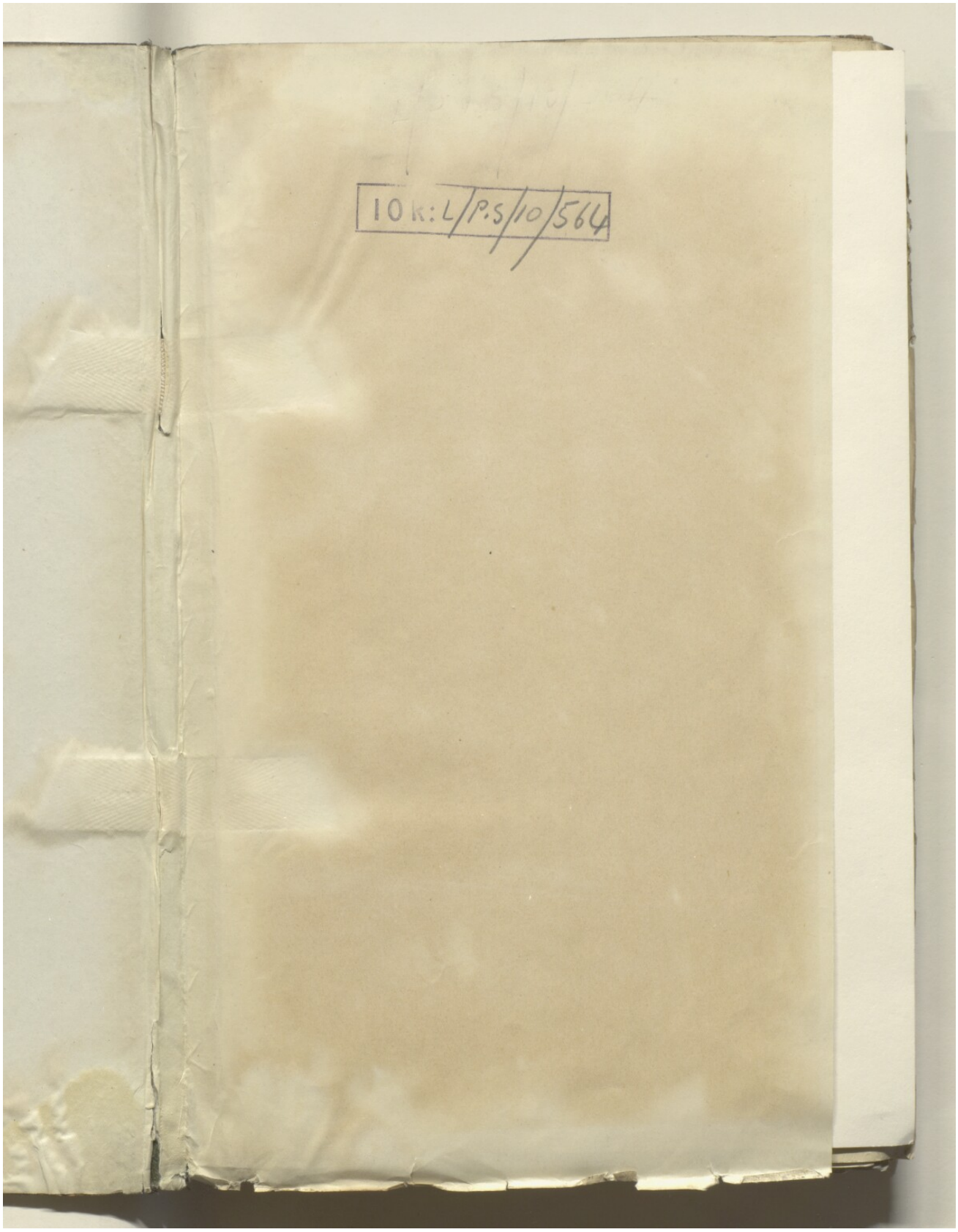

المرجع: IOR/L/PS/10/564 حق النشر: رخصة حكومة مفتوحة
اعرض على مكتبة قطر الرقمية: http://www.qdl.qa/العربية/archive/81055/vdc_100055760043.0x000009

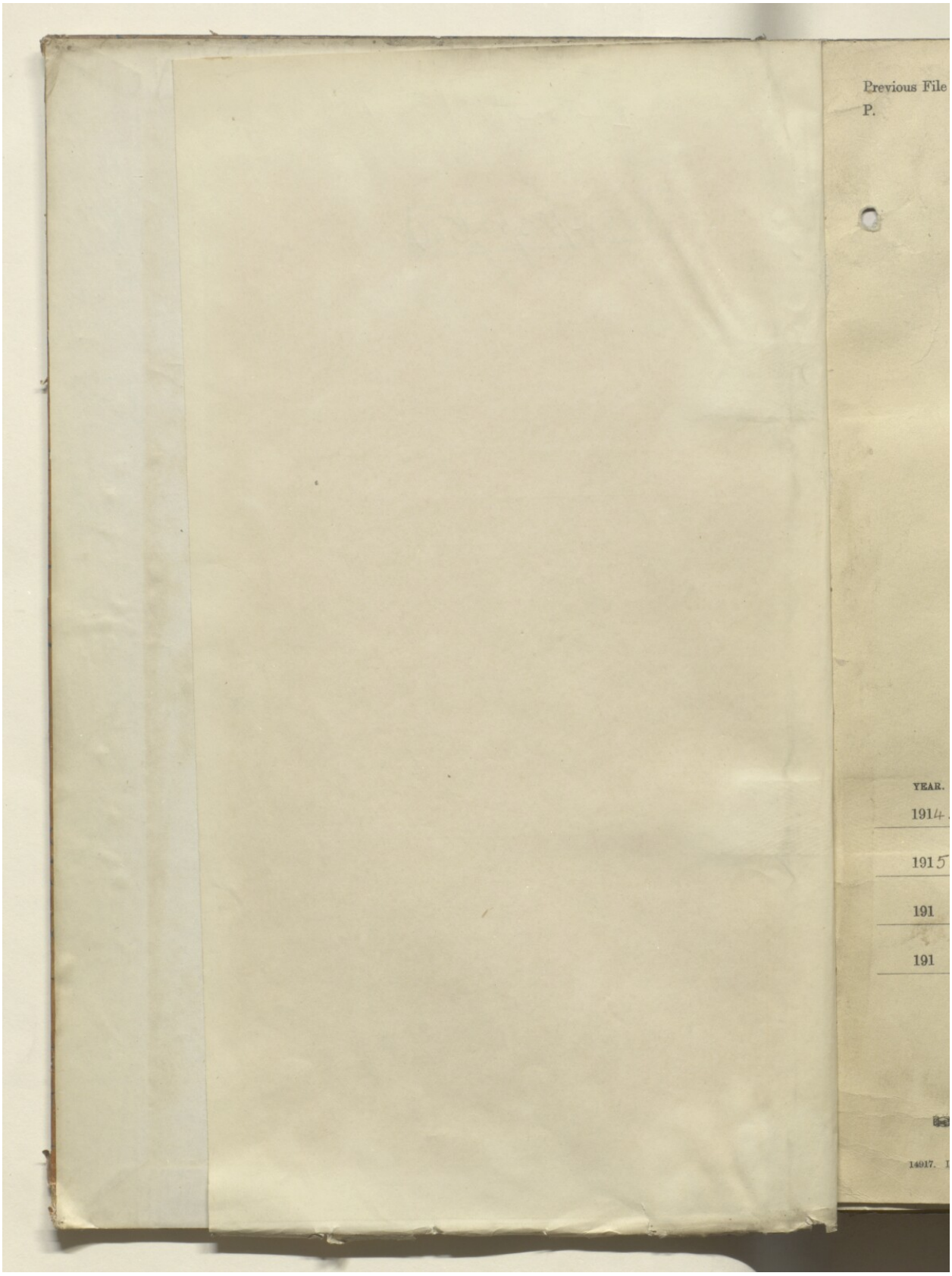
Previous File
P.
YEAR.
1914
1915
191
191

ملف ١٩١٥/٣١٠٤ الجزء ١ "الحرب الألمانية: الأراضي المحتلة: الوضع: مسألة التجارة؛ أعمال السلب والنهب، إلخ. المتعلقة بالبضائع من جانب الأتراك".
(٤١٢/١٠) [١و]

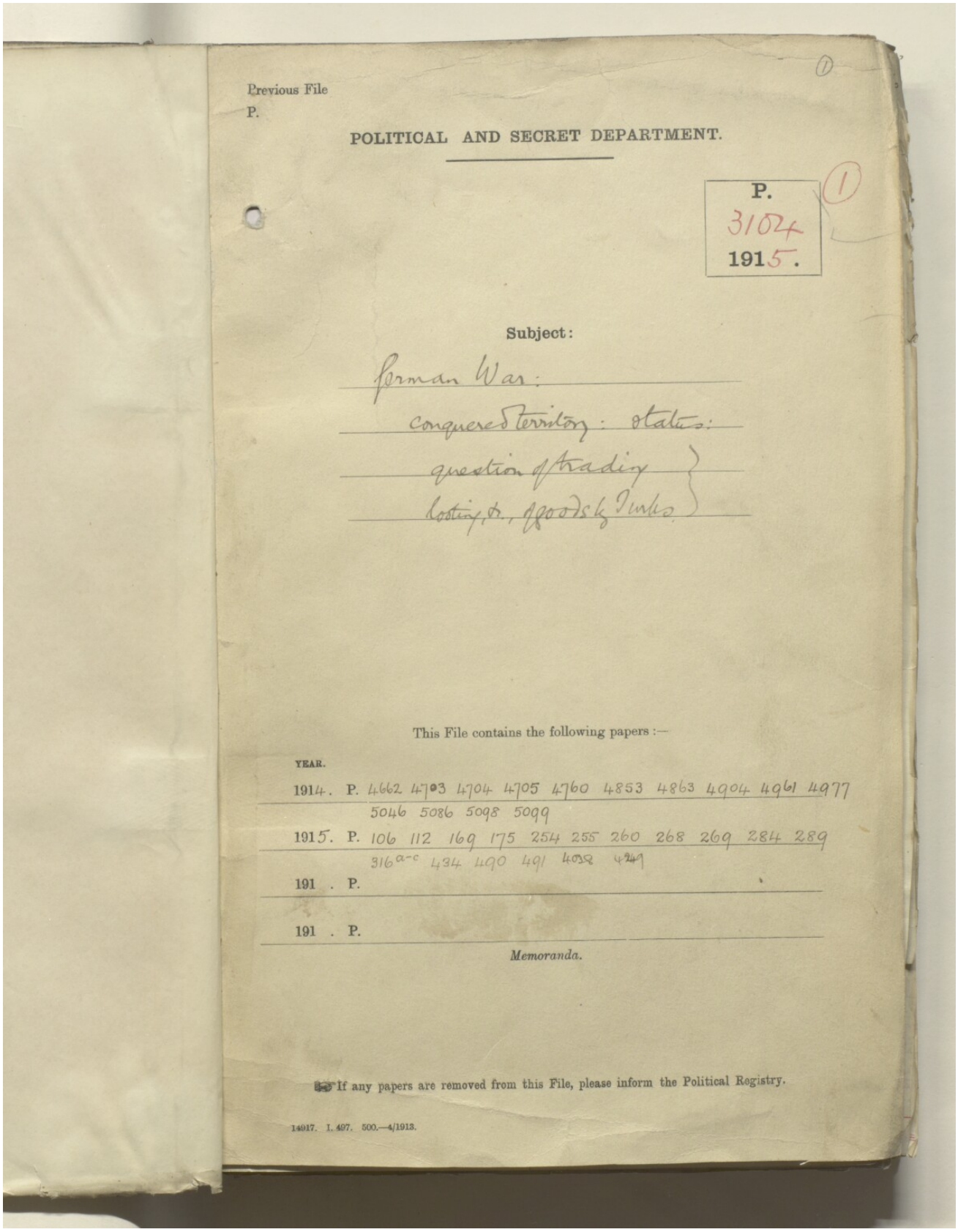

Previous File
P.

POLITICAL AND SECRET DEPARTMENT.

P.
3104
1915.

Subject:

German War:
conquered territory: status:
question of trading
posting &c., of goods by Turks

This File contains the following papers :—

YEAR.

1914. P. 4662 4703 4704 4705 4760 4853 4863 4904 4961 4977
5046 5086 5098 5099

1915. P. 106 112 169 175 254 255 260 268 269 284 289
316a-c 434 490 491 4038 4249

191 . P.

191 . P.

Memoranda.

☞ If any papers are removed from this File, please inform the Political Registry.

14017. I. 497. 500.—4/1913.

Reference Pap

Letter No. 4

Referr

16086.—2. I. 1638

(2)

Reference Paper. Put away with 3104/15 Political and Secret Department.

Letter No. 4249 Rec. 191 .

Referred to The Secretary, R. & S. Dept. 22nd day of November 1915.

For information

A Hirtzel

Seen
E J Turner
22.11.15

7758
1915

W. S.

...y to India 26 Nov
(of I.O. letter of 20 Nov.)

Put by,
J.E.J.
23/11/15

16086.—2. I. 1638. 2000.—11/1913.

ملف ١٩١٥/٣١٠٤ الجزء ١ "الحرب الألمانية: الأراضي المحتلة: الوضع: مسألة التجارة؛ أعمال السلب والنهب، إلخ. المتعلقة بالبضائع من جانب الأتراك".
[٢ظ] (٤١٢/١٣)

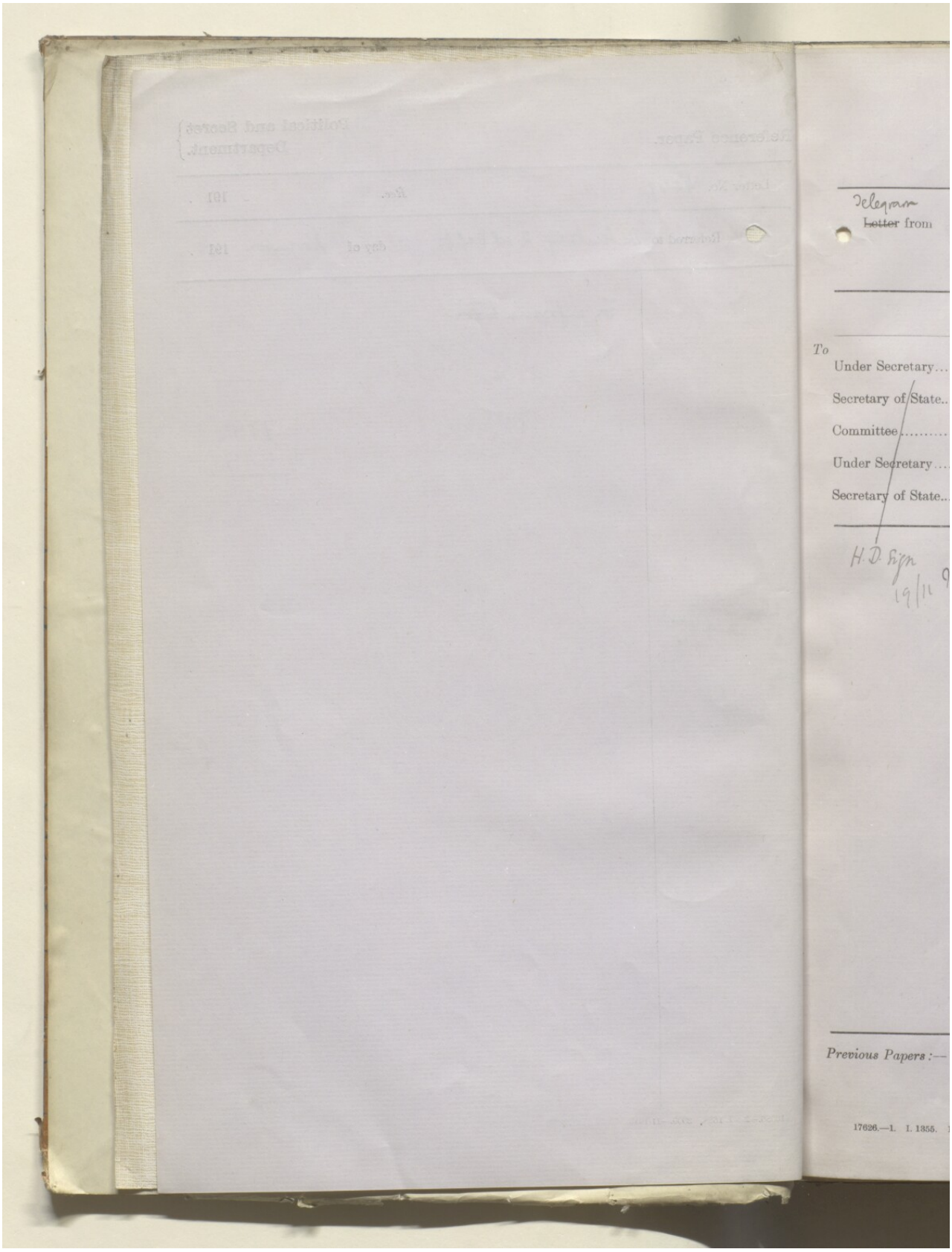

المرجع: IOR/L/PS/10/564 حق النشر: رخصة حكومة مفتوحة
اعرض على مكتبة قطر الرقمية: http://www.qdl.qa/العربية/archive/81055/vdc_100055760043.0x00000e

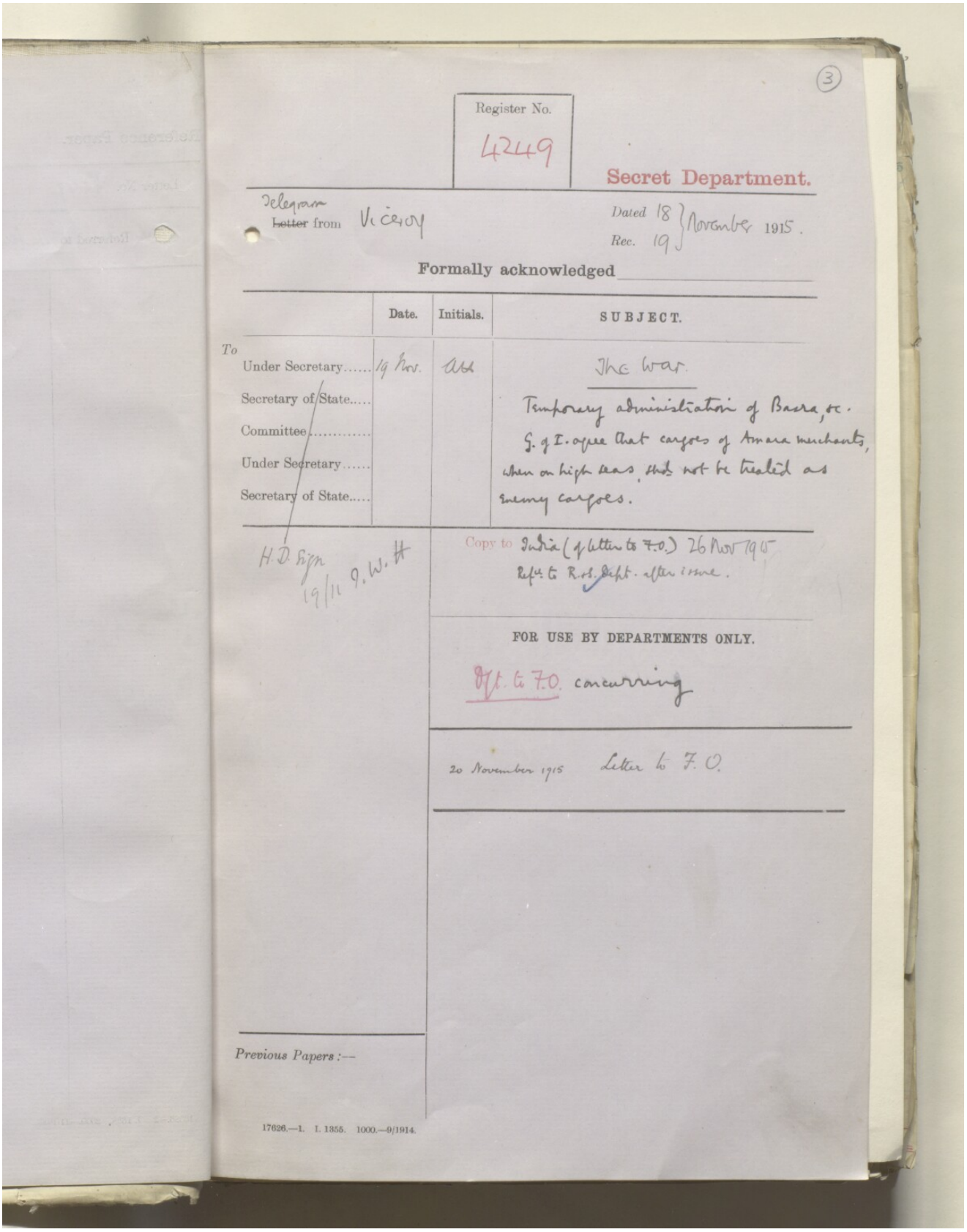

(3)

Register No. 4249

Secret Department.

Telegram / ~~Letter~~ from Viceroy

Dated 18 / Rec. 19 November 1915.

Formally acknowledged

To		Date.	Initials.	SUBJECT.
	Under Secretary	19 Nov.	ABB	The War.
	Secretary of State			Temporary administration of Basra, &c.
	Committee			G. of I. agree that cargoes of Omani merchants,
	Under Secretary			when on high seas, shd not be treated as
	Secretary of State			enemy cargoes.

H.D. Sign 19/11 G.W.H

Copy to India (q letter to F.O.) 26 Nov 1915
Refer to R.N. Dept. after issue.

FOR USE BY DEPARTMENTS ONLY.

Dft. to F.O. concurring

20 November 1915 Letter to F.O.

Previous Papers :—

17626.—1. I. 1355. 1000.—9/1914.

ملف ١٩١٥/٣١٠٤ الجزء ١ "الحرب الألمانية: الأراضي المحتلة: الوضع: مسألة التجارة؛ أعمال السلب والنهب، إلخ. المتعلقة بالبضائع من جانب الأتراك".
[٣ظ] (٤١٢/١٥)

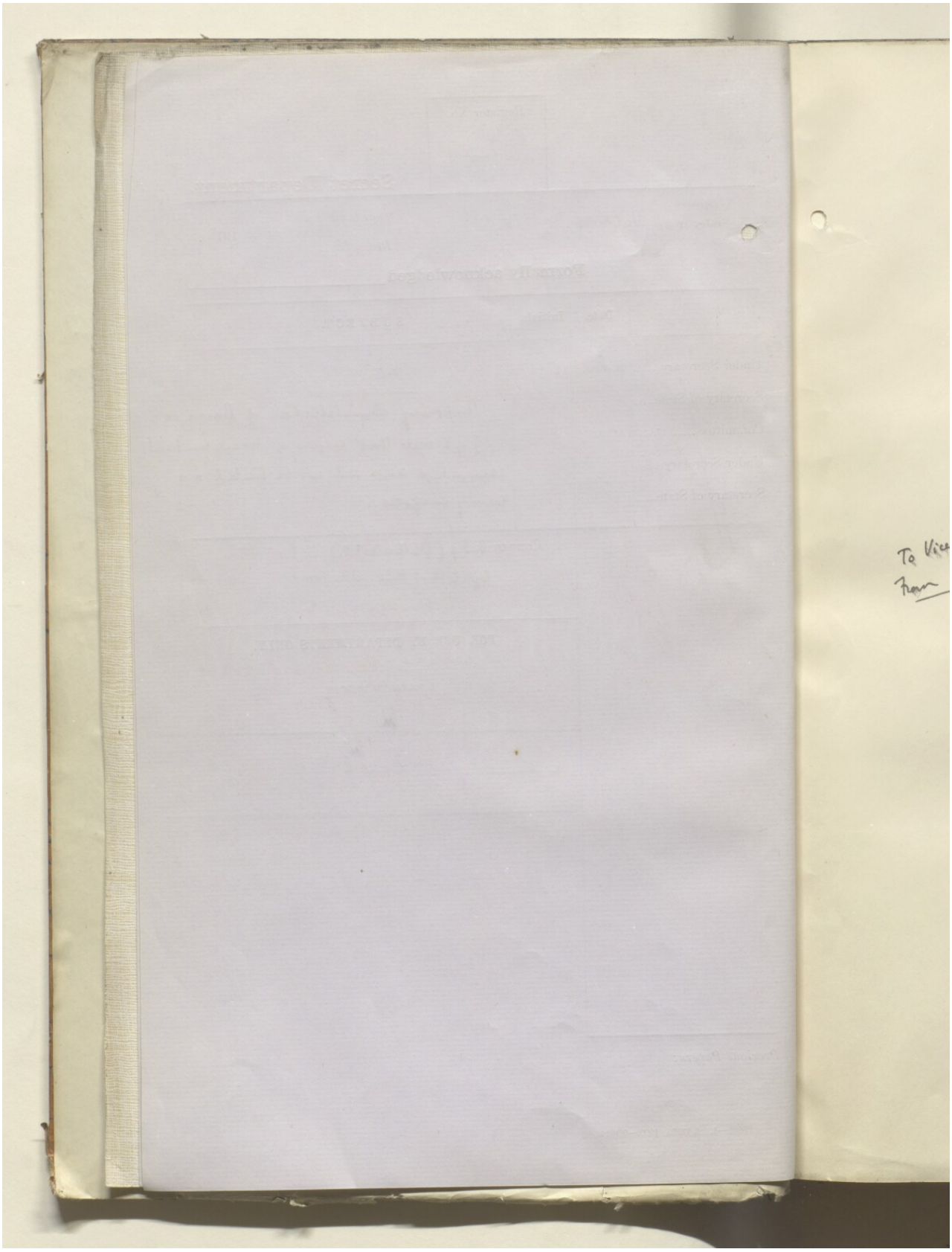

المرجع: IOR/L/PS/10/564 حق النشر: رخصة حكومة مفتوحة
اعرض على مكتبة قطر الرقمية: http://www.qdl.qa/العربية/archive/81055/vdc_100055760043.0x000010

(4)

Boon

20 November 1915

Dft. F.O.

Sir,

With reference to your letter of the 3rd Nov. 1915, No. 159604, as to the treatment of the property of Amara merchants when on the high seas, I am directed by the S. of S. for I. to enclose, for the information of the S. of S. for F.A., copy of telegraphic correspondence with the Viceroy on the subject. Mr. Secretary Chamberlain agrees with the G. of I. that the treatment already accorded to Basra merchants in this respect shd. be extended to those of Amara.

To Viceroy, 9th Nov. 1915
From " 18th " "

(Sd) A. Hirtzel.

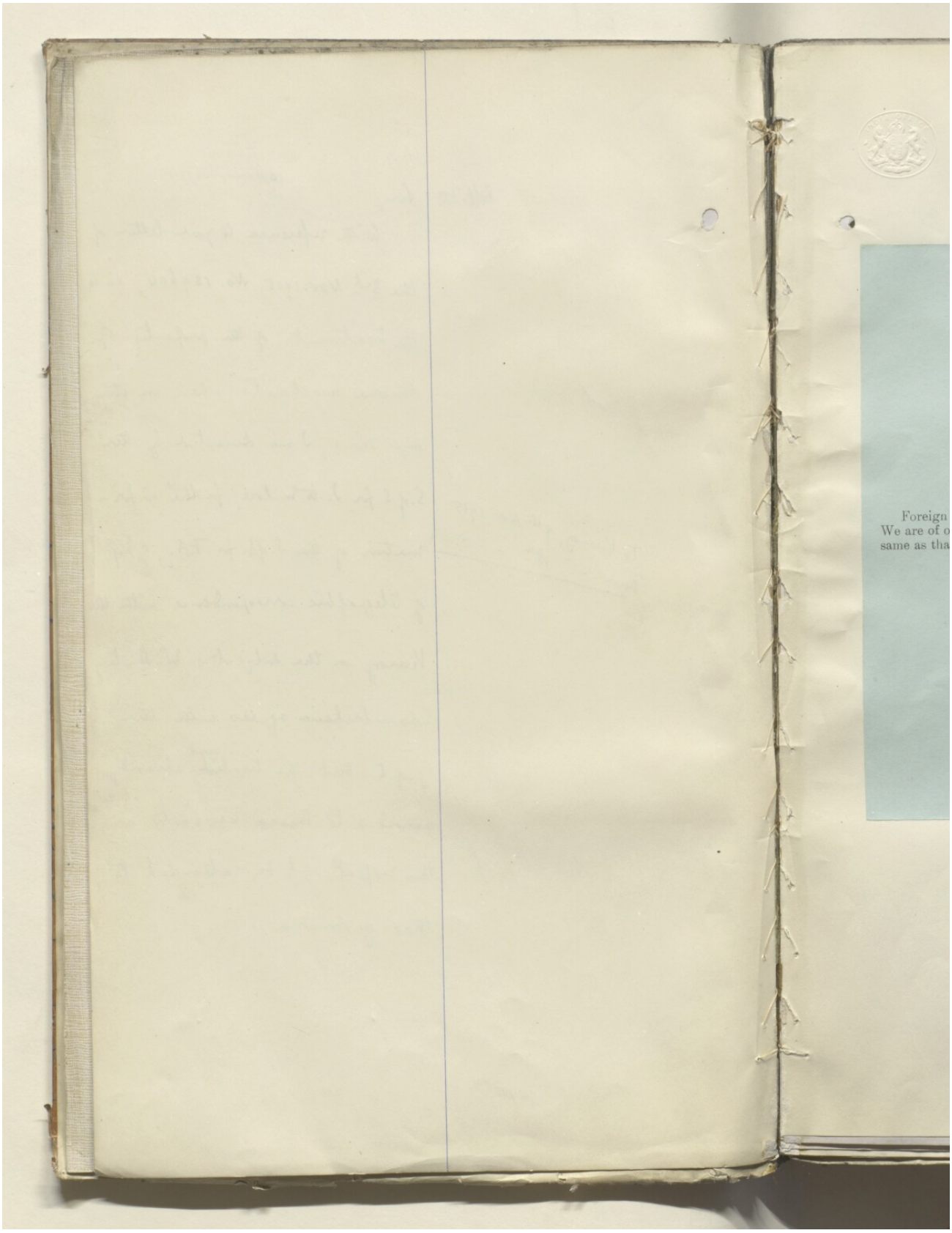

المرجع: IOR/L/PS/10/564 حق النشر: رخصة حكومة مفتوحة
اعرض على مكتبة قطر الرقمية: http://www.qdl.qa/العربية/archive/81055/vdc_100055760043.0x000012

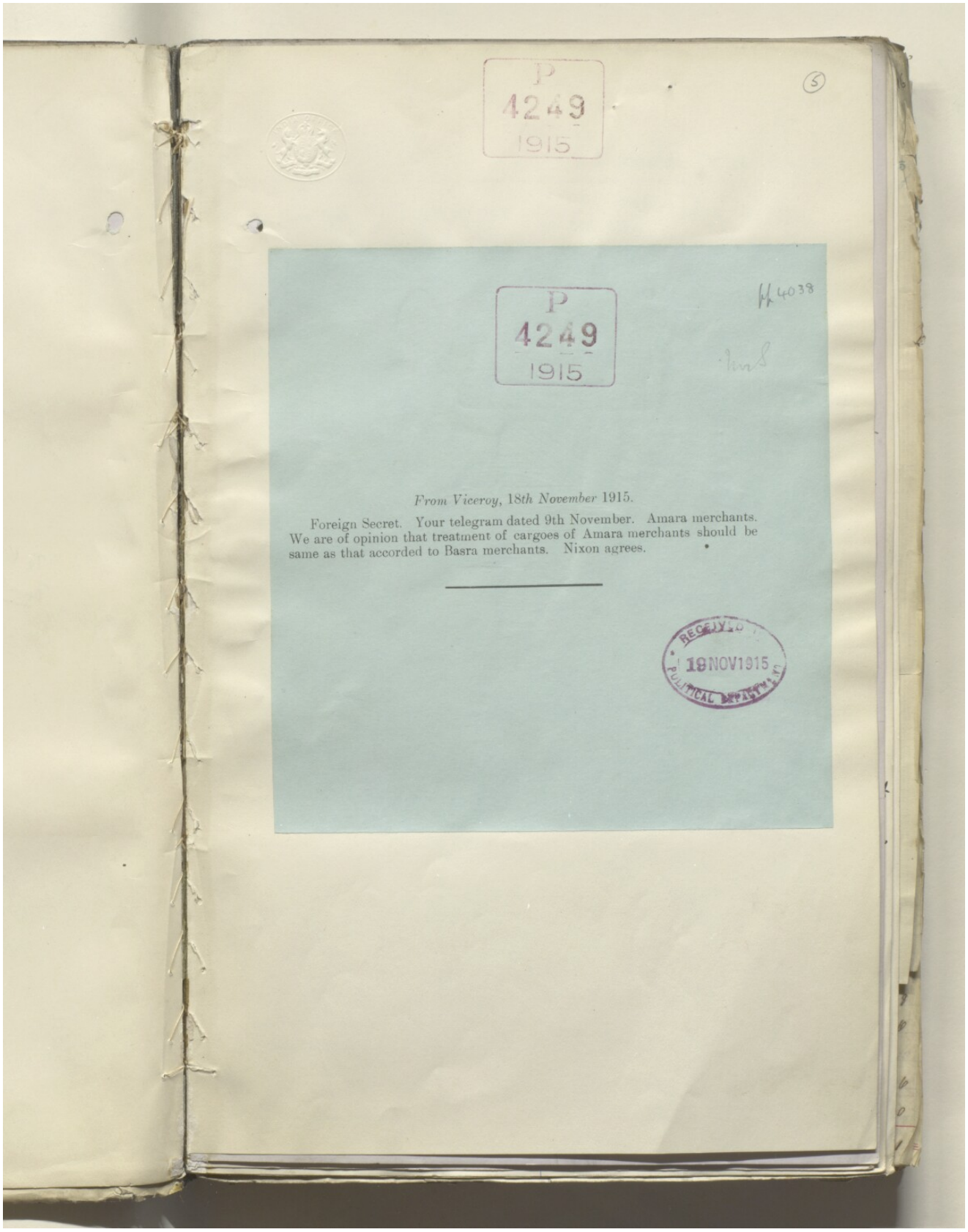
P
4249
1915
(5)
P
4249
1915
H 4038
From Viceroy, 18th November 1915.
Foreign Secret. Your telegram dated 9th November. Amara merchants. We are of opinion that treatment of cargoes of Amara merchants should be same as that accorded to Basra merchants. Nixon agrees.
RECEIVED
19 NOV 1915
POLITICAL DEPARTMENT

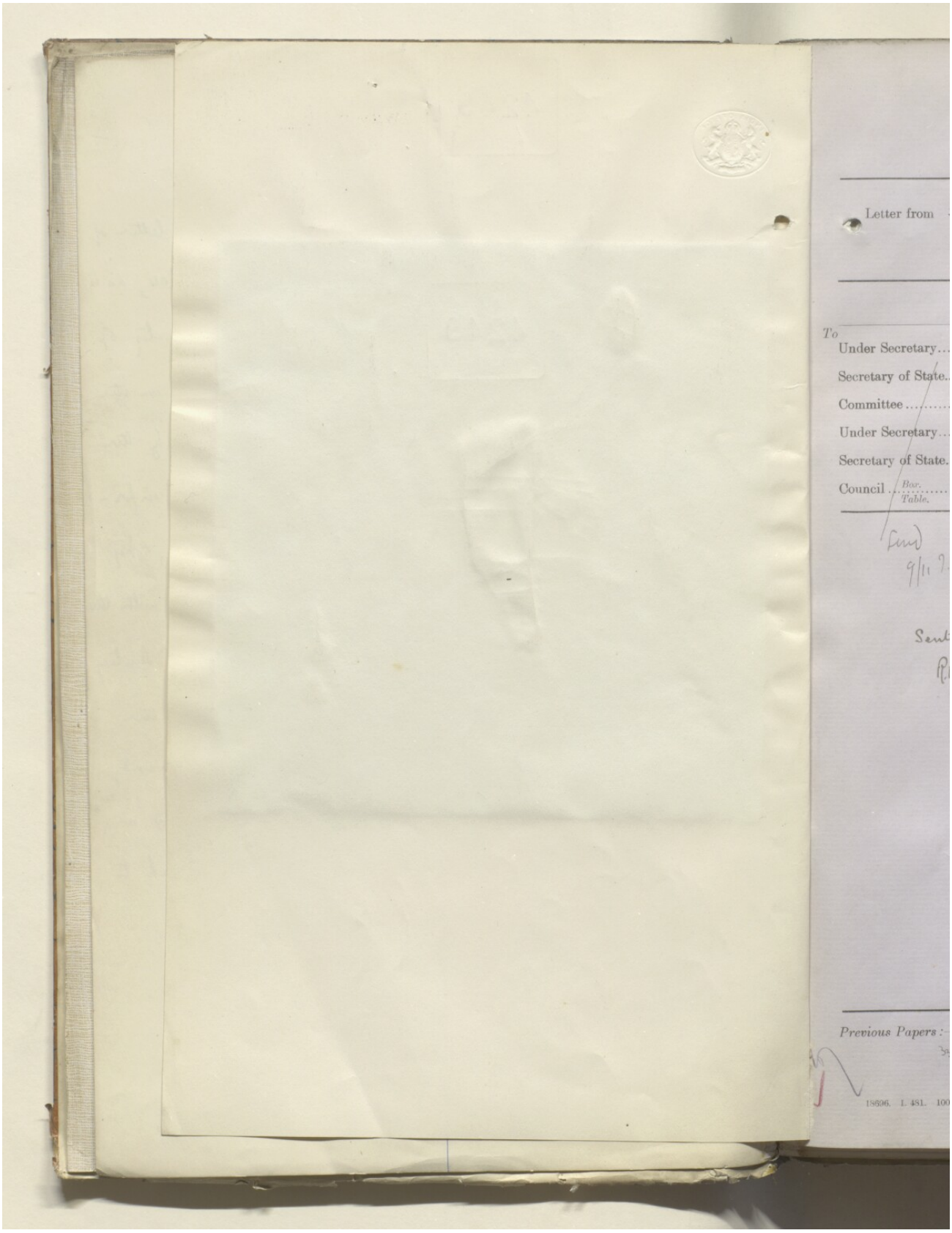
Letter from
To
Under Secretary...
Secretary of State..
Committee ...
Under Secretary...
Secretary of State..
Council ...
Box.
Table.
Previous Papers :-

(6)

Register No. 4038

Put away with 3104/15

Political Department.

Letter from F.O. no. 159604

Dated 3 } November 1915.
Rec. 4 }

Formally acknowledged

	Date.	Initials.	SUBJECT.
To Under Secretary.....	9.11.	A.H.	The War.
Secretary of State.....			Temporary administration of Basra, &c.
Committee			F.O. raise question of extending to merchants of
Under Secretary.....			Amara a concession granted to merchants of Basra in
Secretary of State.....			Dec. 1914, viz:- that their cargoes on the high seas shd.
Council ..... Box. Table.			not be treated as enemy cargoes & shd. be released.

Copy to India (of F.O. letter) 5 November 1915
F.O. (of telm to Viceroy) 15 Nov 1915

Send 9/11 J. W. H.

FOR USE BY DEPARTMENTS ONLY.

Sent + R.10.16. 9/11

Qt. telegram to Viceroy consulting

9 November - Telegram to Viceroy
Sir P. Cox

Previous Papers:—
3373/15
4602/14

18696. I. 481. 1000.—4/1915. [1355/14.]

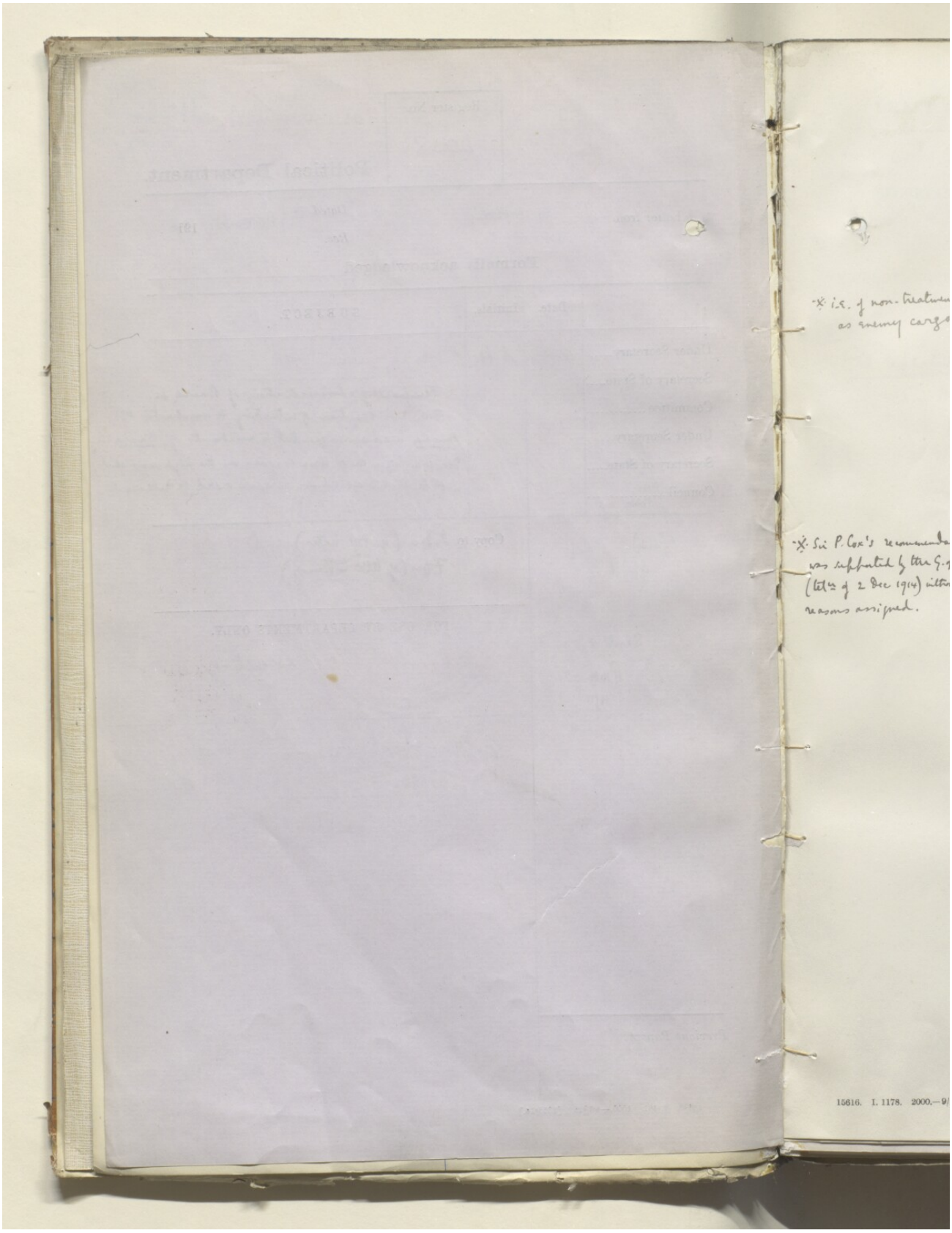

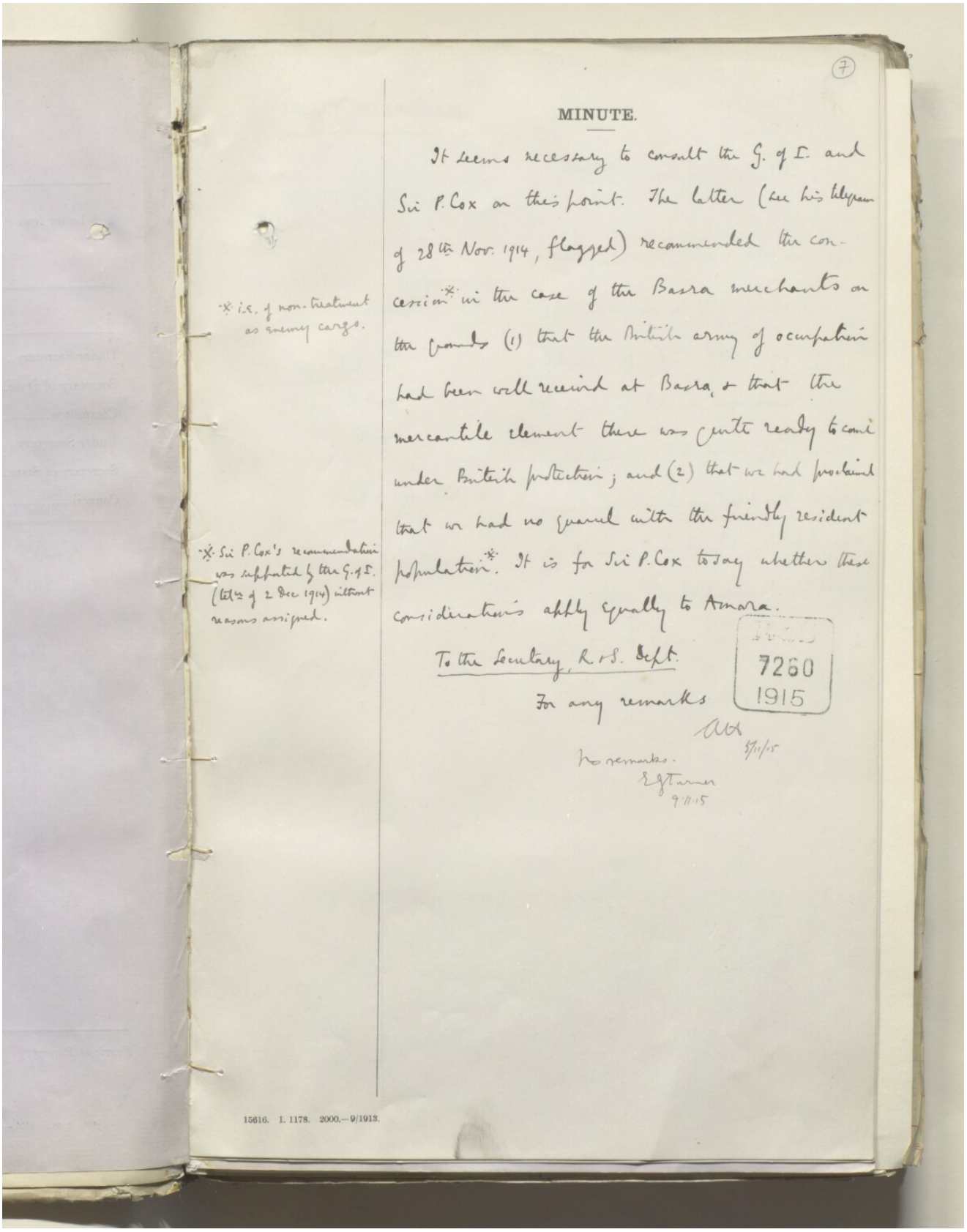

(7)

MINUTE.

It seems necessary to consult the G. of I. and Sir P. Cox on this point. The latter (see his telegram of 28th Nov. 1914, flagged) recommended the concession* in the case of the Basra merchants on the grounds (1) that the British army of occupation had been well received at Basra, & that the mercantile element there was quite ready to come under British protection; and (2) that we had proclaimed that we had no quarrel with the friendly resident population*. It is for Sir P. Cox to say whether these considerations apply equally to Amara.

To the Secretary, R. & S. Dept.

For any remarks

7260
1915

5/11/15

No remarks.
E.G. Turner
9.11.15

*i.e. of non-treatment as enemy cargo.

*Sir P. Cox's recommendation was supported by the G. of I. (letter of 2 Dec 1914) without reasons assigned.

15616. I. 1178. 2000.—9/1913.

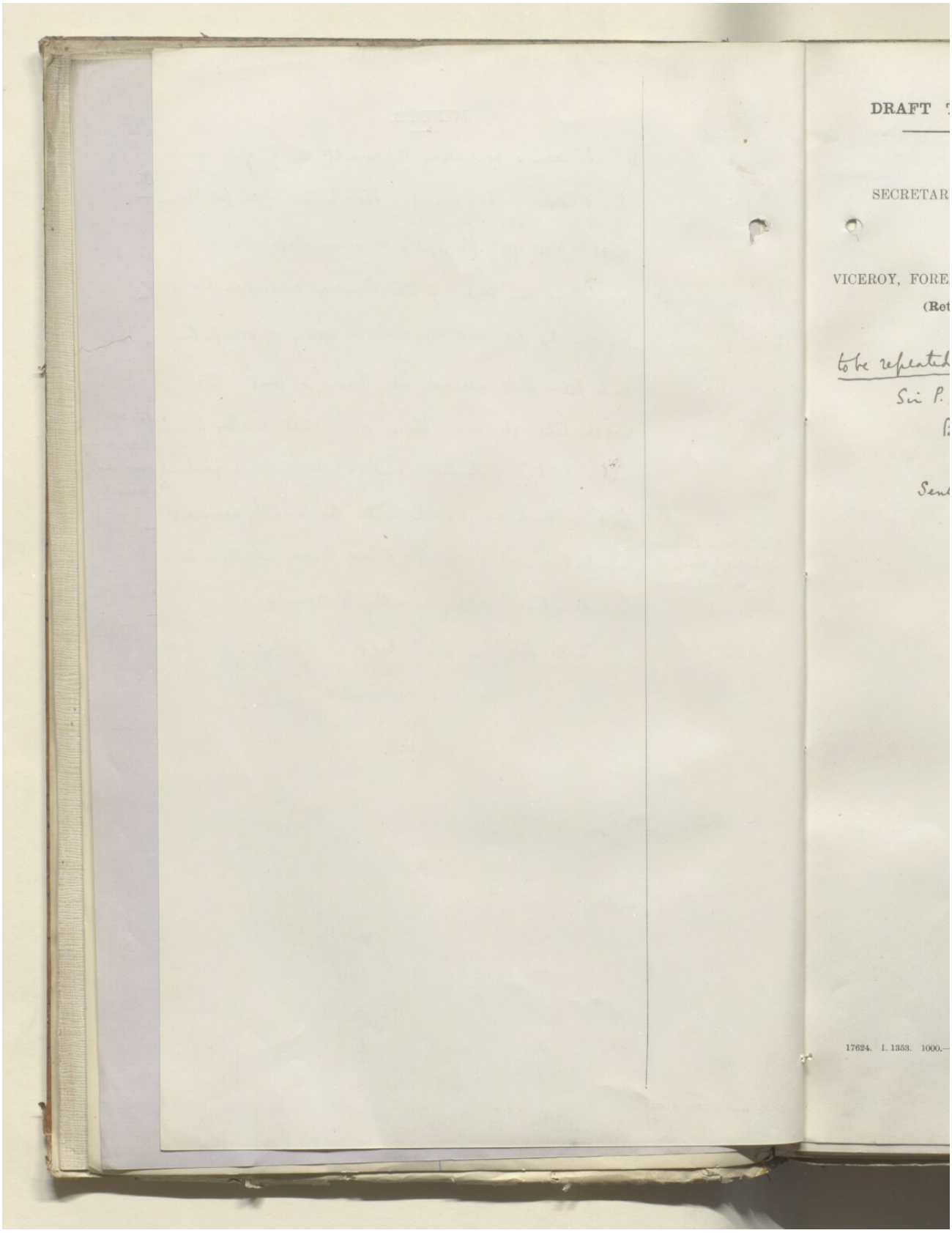
DRAFT
SECRETAR
VICEROY, FORE
(Ret
to be repeated
Sir P.
Send
17624. I. 1353. 1000.—

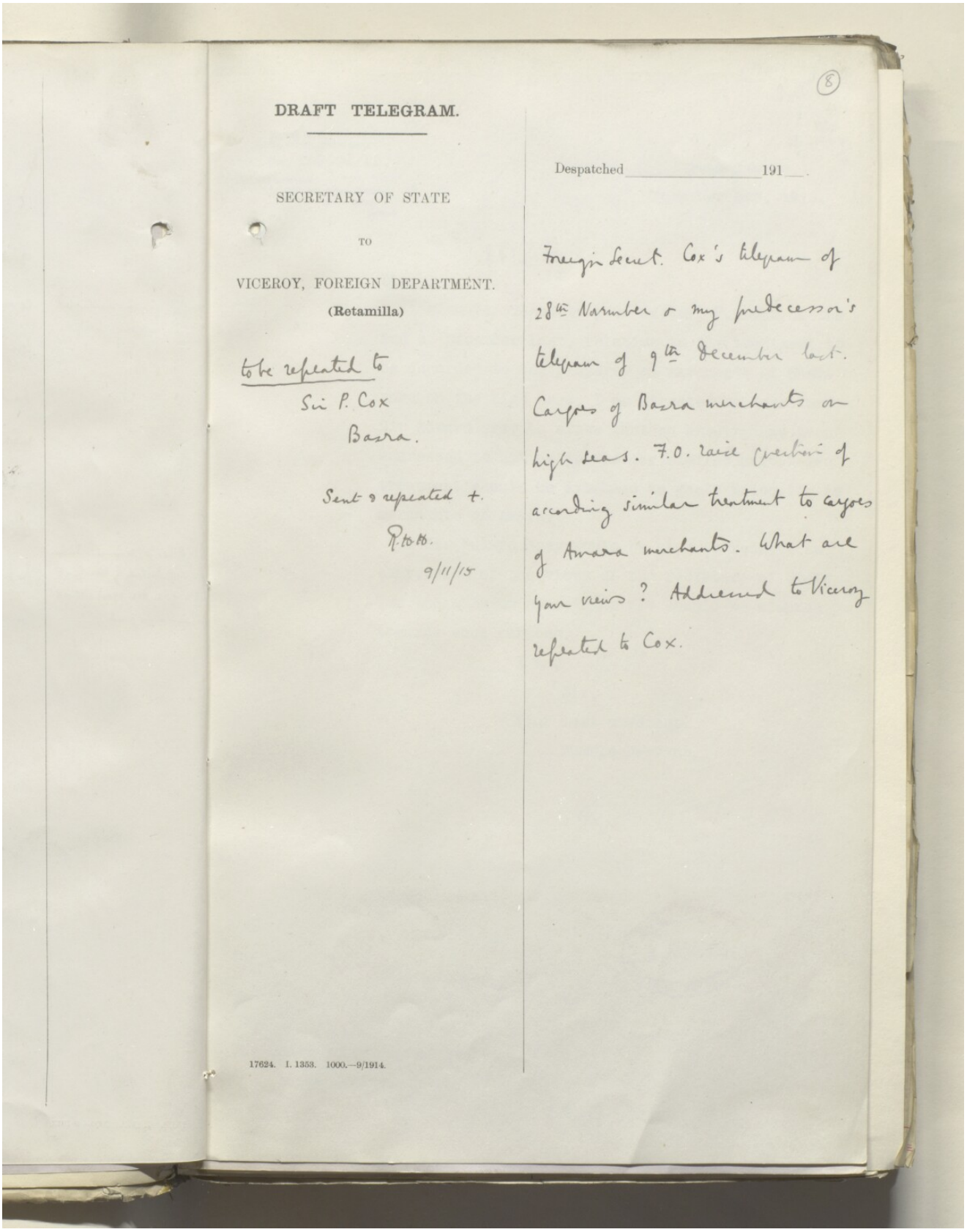

DRAFT TELEGRAM.

SECRETARY OF STATE

TO

VICEROY, FOREIGN DEPARTMENT.

(Retamilla)

to be repeated to
Sir P. Cox
Basra.

Sent & repeated +.
P.to H.
9/11/15

Despatched _____ 191__.

Foreign Secret. Cox's telegram of 28th November & my predecessor's telegram of 9th December last. Cargoes of Basra merchants on high seas. F.O. raise question of according similar treatment to cargoes of Amara merchants. What are your views? Addressed to Viceroy repeated to Cox.

17624. I. 1353. 1000.—9/1914.

المرجع: IOR/L/PS/10/564 حق النشر: رخصة حكومة مفتوحة
اعرض على مكتبة قطر الرقمية: http://www.qdl.qa/العربية/archive/81055/vdc_100055760043.0x000019

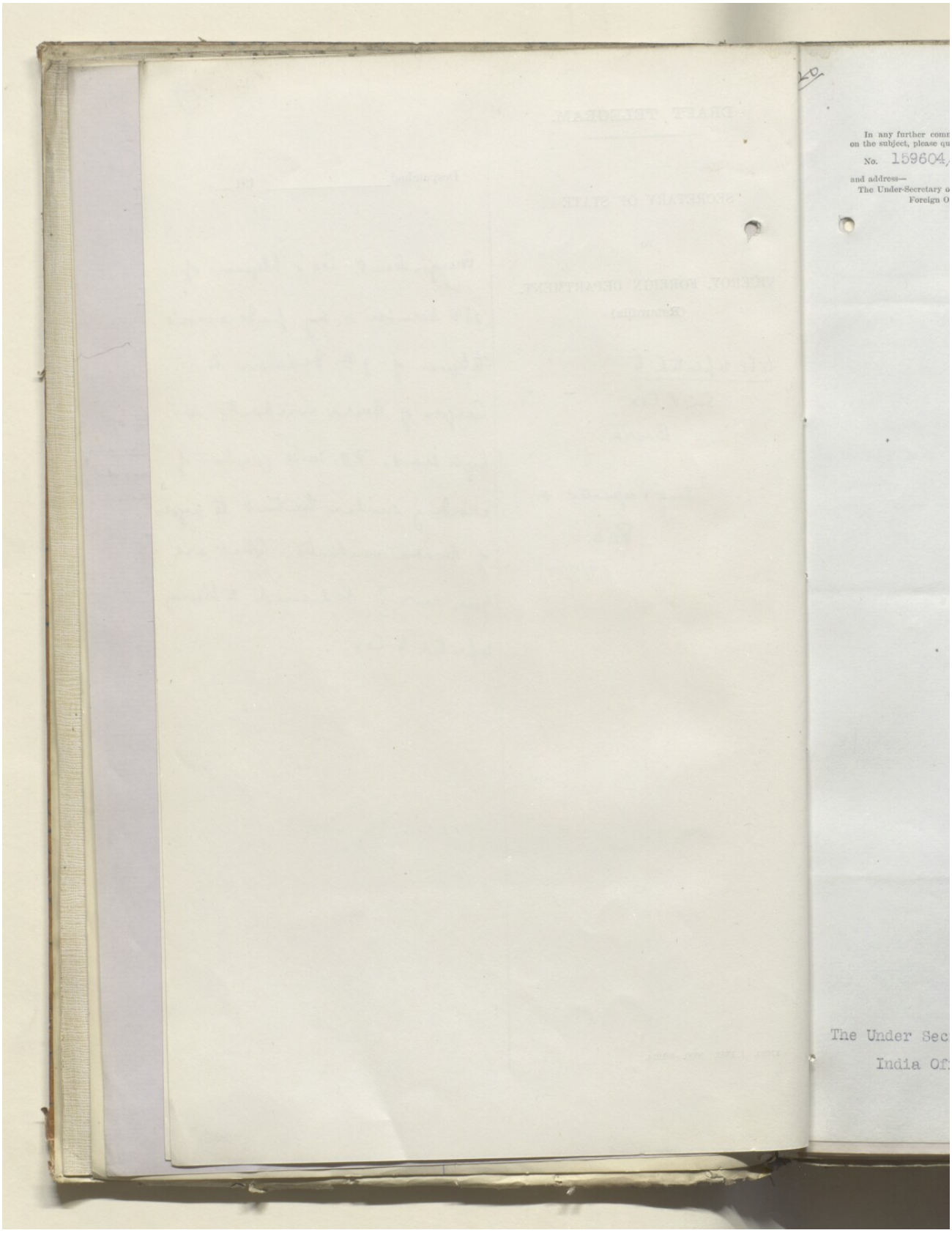
In any further comm
on the subject, please qu
No. 159604,
and address—
The Under-Secretary o
Foreign O
The Under Sec
India Of

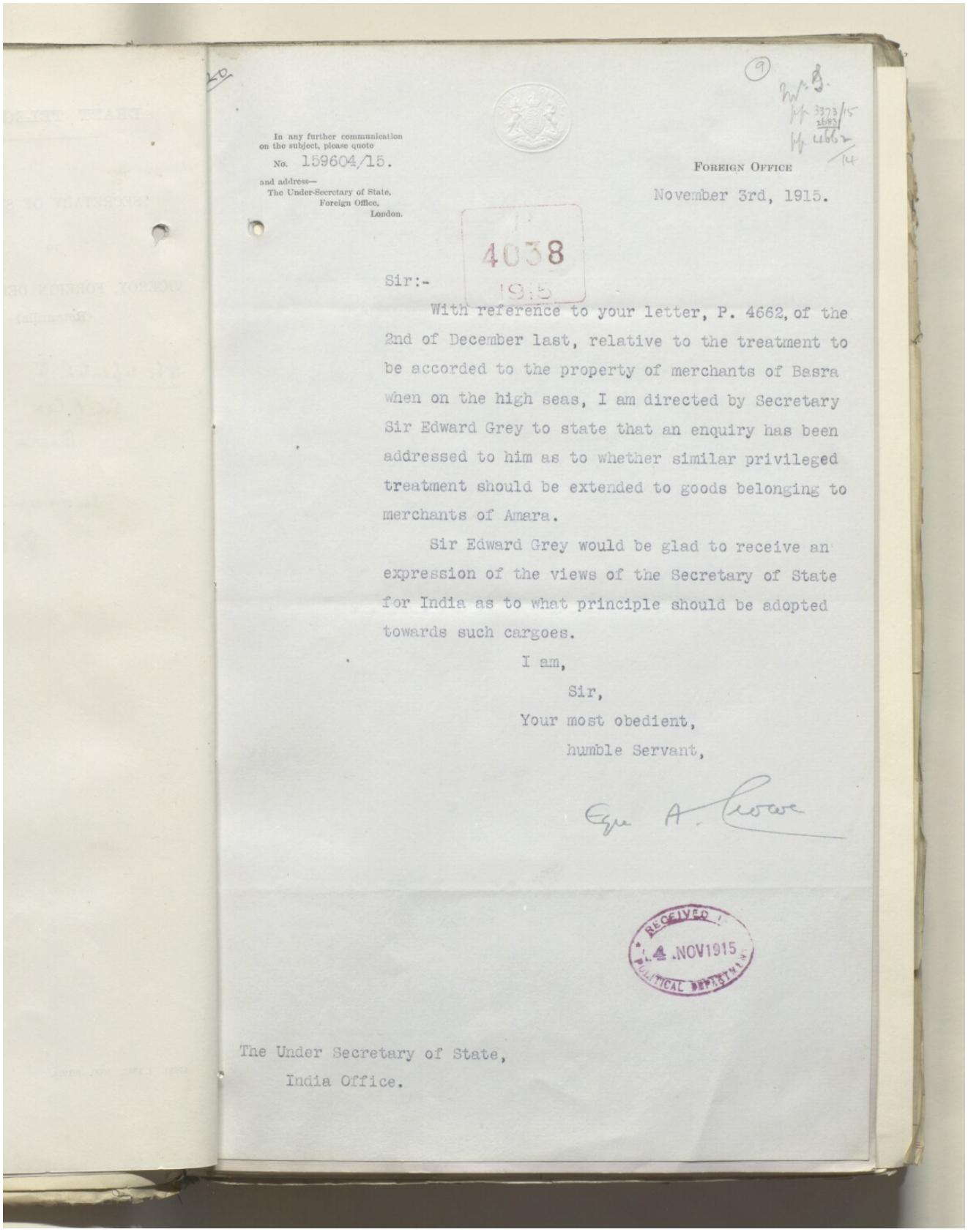

In any further communication on the subject, please quote
No. 159604/15.
and address—
The Under-Secretary of State,
Foreign Office,
London.

FOREIGN OFFICE
November 3rd, 1915.

4038
1915

Sir:-

With reference to your letter, P. 4662, of the 2nd of December last, relative to the treatment to be accorded to the property of merchants of Basra when on the high seas, I am directed by Secretary Sir Edward Grey to state that an enquiry has been addressed to him as to whether similar privileged treatment should be extended to goods belonging to merchants of Amara.

Sir Edward Grey would be glad to receive an expression of the views of the Secretary of State for India as to what principle should be adopted towards such cargoes.

I am,
Sir,
Your most obedient,
humble Servant,

Egr A. Crowe

RECEIVED
14 NOV 1915
POLITICAL DEPARTMENT

The Under Secretary of State,
India Office.

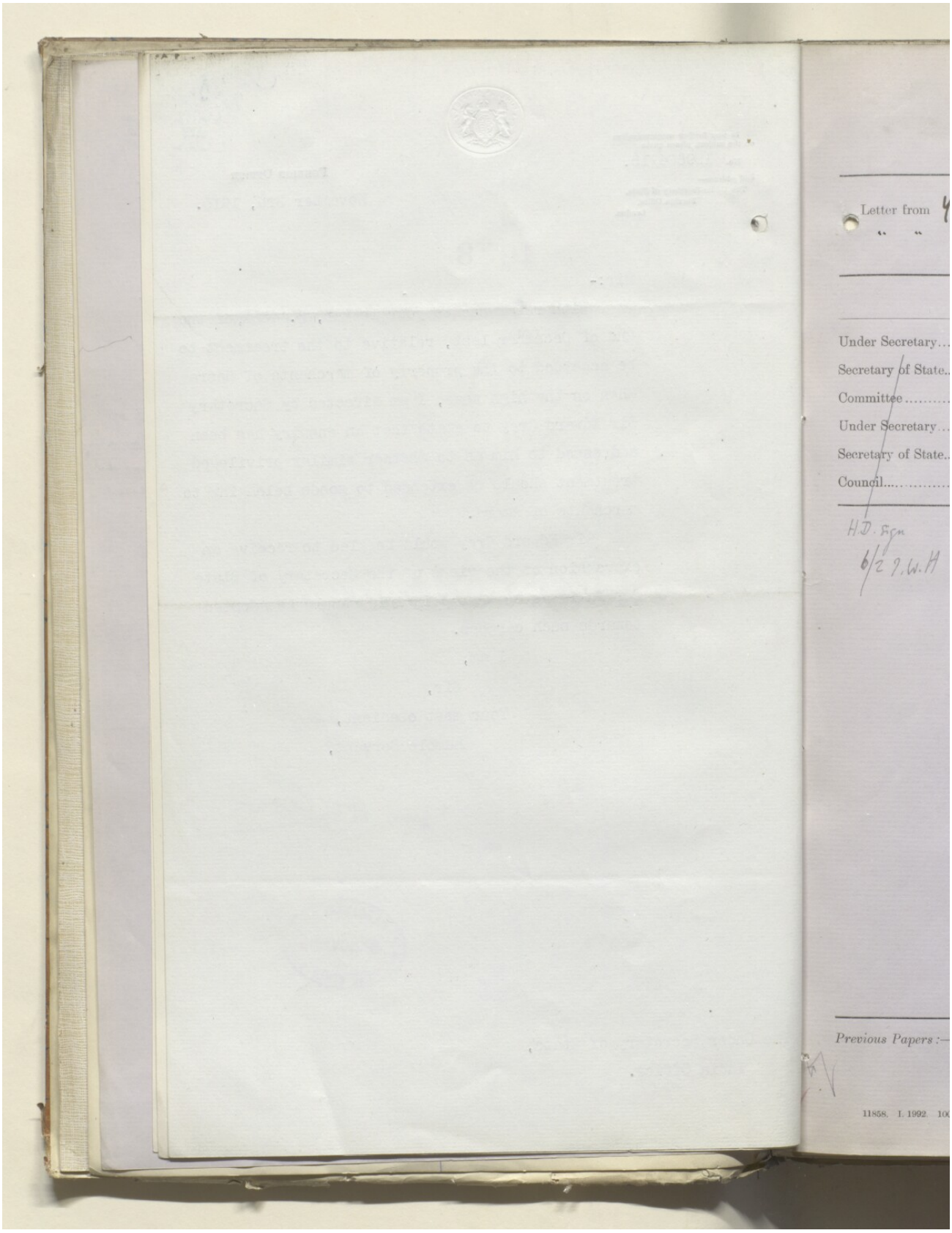
Letter from
Under Secretary...
Secretary of State..
Committee .....
Under Secretary...
Secretary of State..
Council.....
Previous Papers :—
11858. I. 1992.

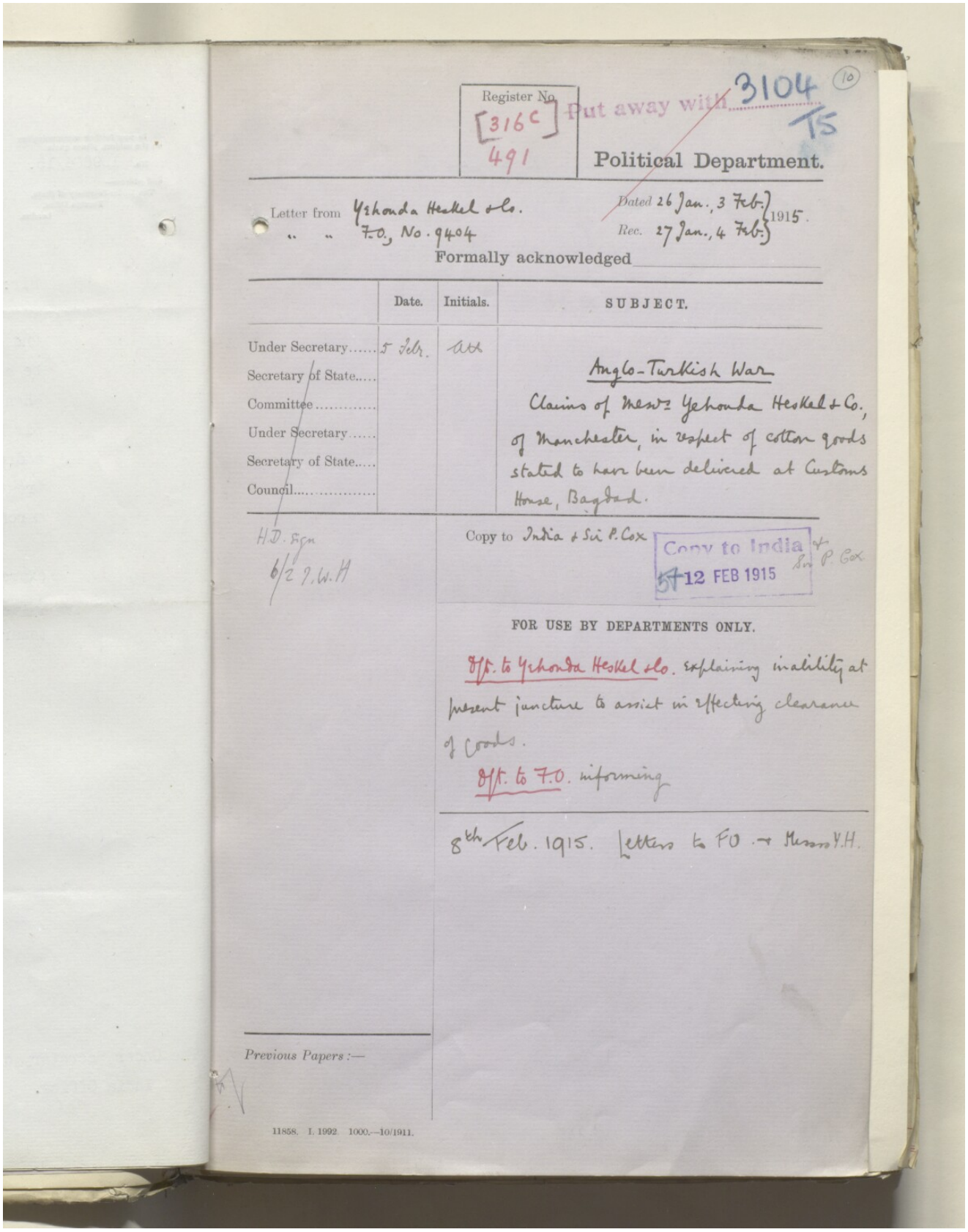

Register No. [316C] 491

Put away with 3104 TS

Political Department.

Letter from Yehouda Heskel & Co. Dated 26 Jan., 3 Feb. 1915.
" " F.O., No. 9404 Rec. 27 Jan., 4 Feb.
Formally acknowledged

	Date.	Initials.	SUBJECT.
Under Secretary	5 Febr.	Ath	Anglo-Turkish War
Secretary of State			Claims of Messrs Yehouda Heskel & Co., of Manchester, in respect of cotton goods stated to have been delivered at Customs House, Bagdad.
Committee			
Under Secretary			
Secretary of State			
Council			

H.D. Fgn
6/2 J.W.H

Copy to India & Sir P. Cox

Copy to India & Sir P. Cox
12 FEB 1915

FOR USE BY DEPARTMENTS ONLY.

D/f. to Yehouda Heskel & Co. explaining inability at present juncture to assist in effecting clearance of Goods.

D/f. to F.O. informing

8th Feb. 1915. Letters to FO → Messrs Y.H.

Previous Papers :—

11858. I. 1992. 1000.—10/1911.

ملف ١٩١٥/٣١٠٤ الجزء ١ "الحرب الألمانية: الأراضي المحتلة: الوضع: مسألة التجارة؛ أعمال السلب والنهب، إلخ. المتعلقة بالبضائع من جانب الأتراك".
[١٠ظ] (٤١٢/٢٩)

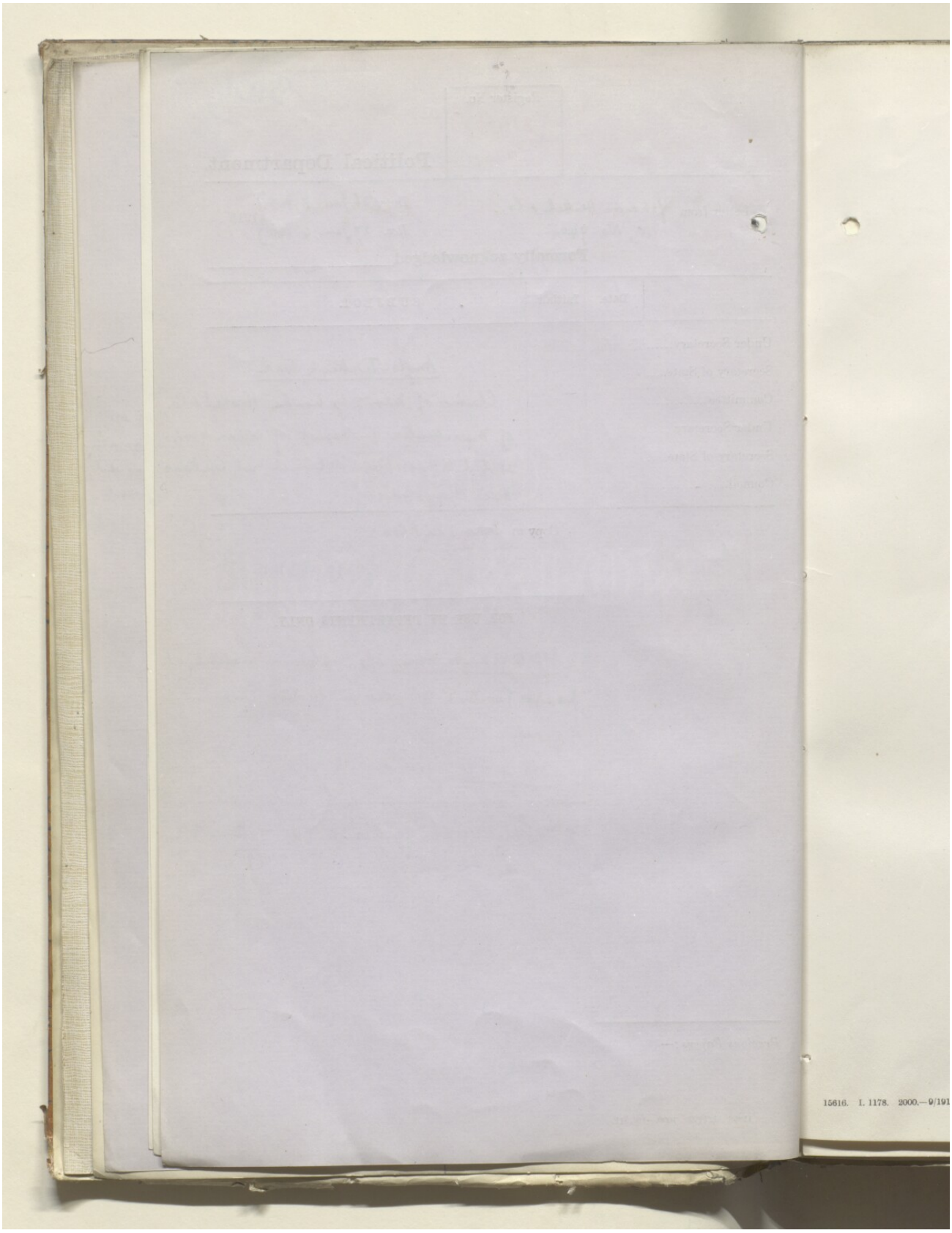

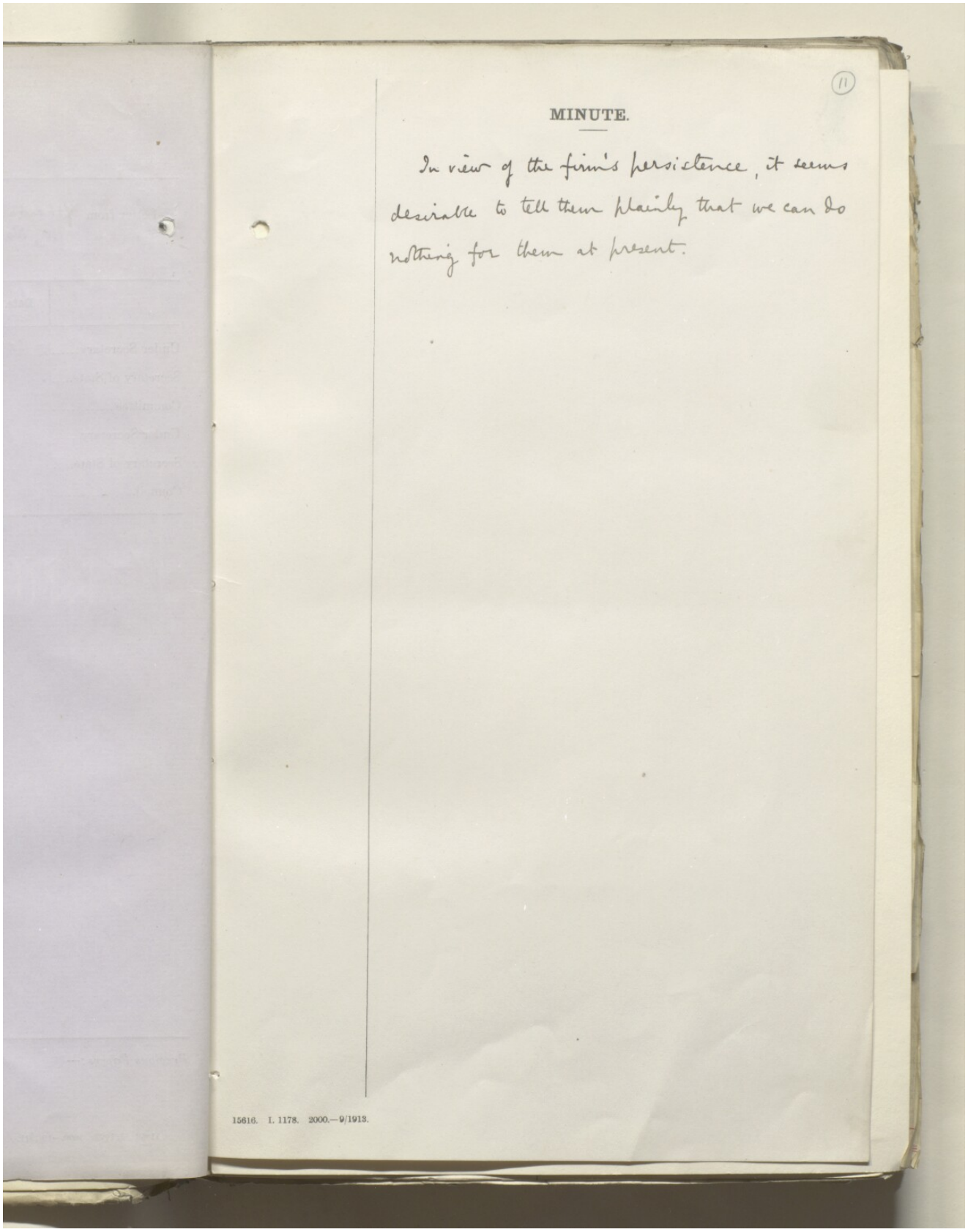

(11)

MINUTE.

In view of the firm's persistence, it seems desirable to tell them plainly that we can do nothing for them at present.

15616. I. 1178. 2000.—9/1913.

ملف ١٩١٥/٣١٠٤ الجزء ١ "الحرب الألمانية: الأراضي المحتلة: الوضع: مسألة التجارة؛ أعمال السلب والنهب، إلخ. المتعلقة بالبضائع من جانب الأتراك".
[١١ظ] (٤١٢/٣١)

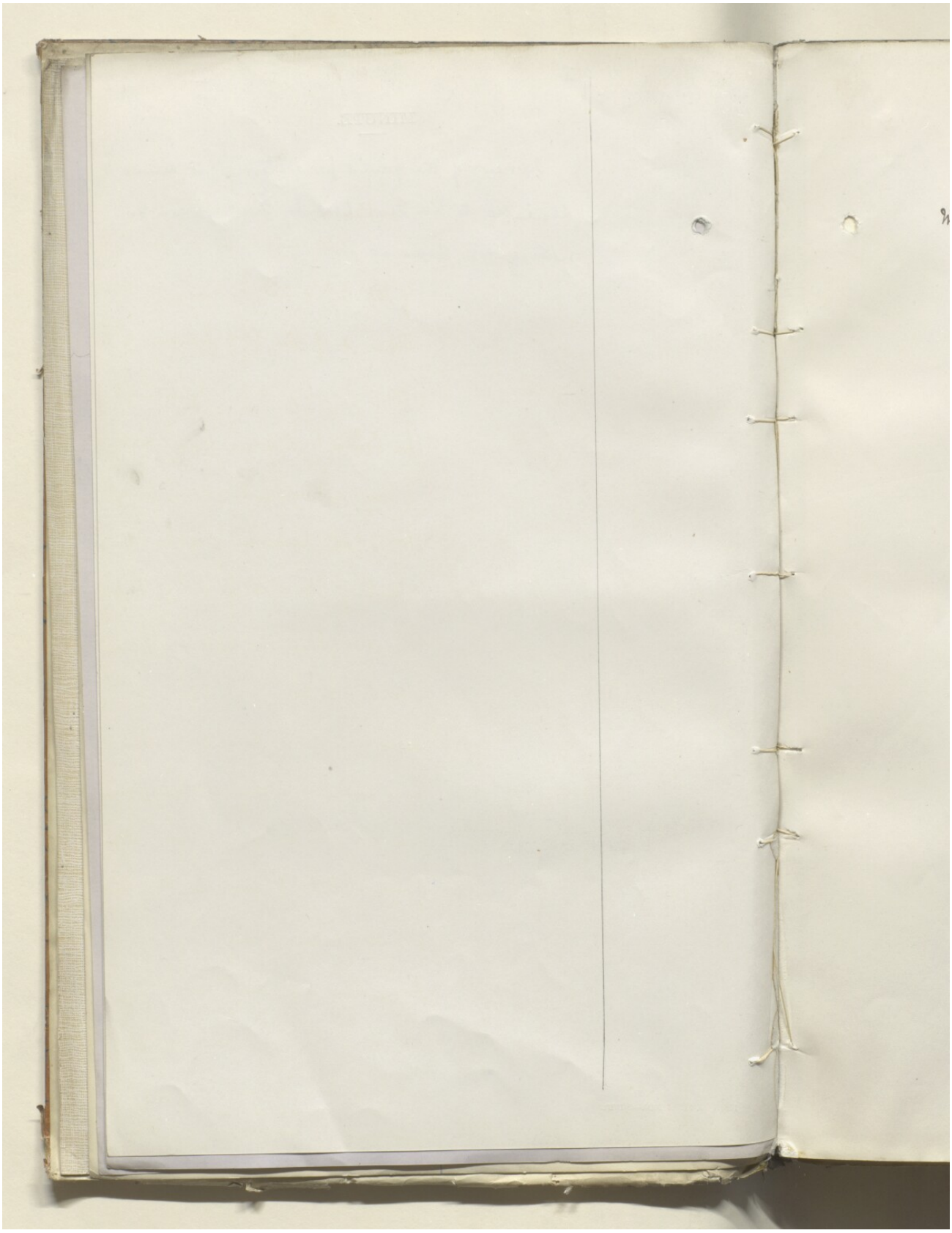

حق النشر: رخصة حكومة مفتوحة
اعرض على مكتبة قطر الرقمية: http://www.qdl.qa/العربية/archive/81055/vdc_100055760043.0x000020

(12)

Book
Copy

8 Feb/15

Dft. to
Messrs Yehouda Heskel & Co.

Gentlemen,

With reference to your letters of the 12th & 26th January to this Office & of the 23rd January to the F.O., I am directed by the S. of S. for India to inform you that, so long as hostilities continue, H.M.'s Govt. have no means of effecting the clearance of British merchandise in enemy ports. The S. of S. regrets therefore that he is unable to suggest to you any course of action at the present juncture in respect of your cotton goods stated to have been deposited at the Customs house, Bagdad. As you have been informed by the F.O., your claims have been noted for such action as may be practicable ~~at the end of the~~ when circumstances permit.

~~permit. In the mean time, the Govt.~~
~~fears that you must be content~~
~~to bear the losses which you have~~
~~sustained in common with~~
~~numerous other firms belonging~~
~~not only to this country, but to~~
~~all the belligerent Powers.~~

In the meantime you sd. inform Sir P. Cox fully of all the facts as known to you.

(Sd) A. Hirtzel.

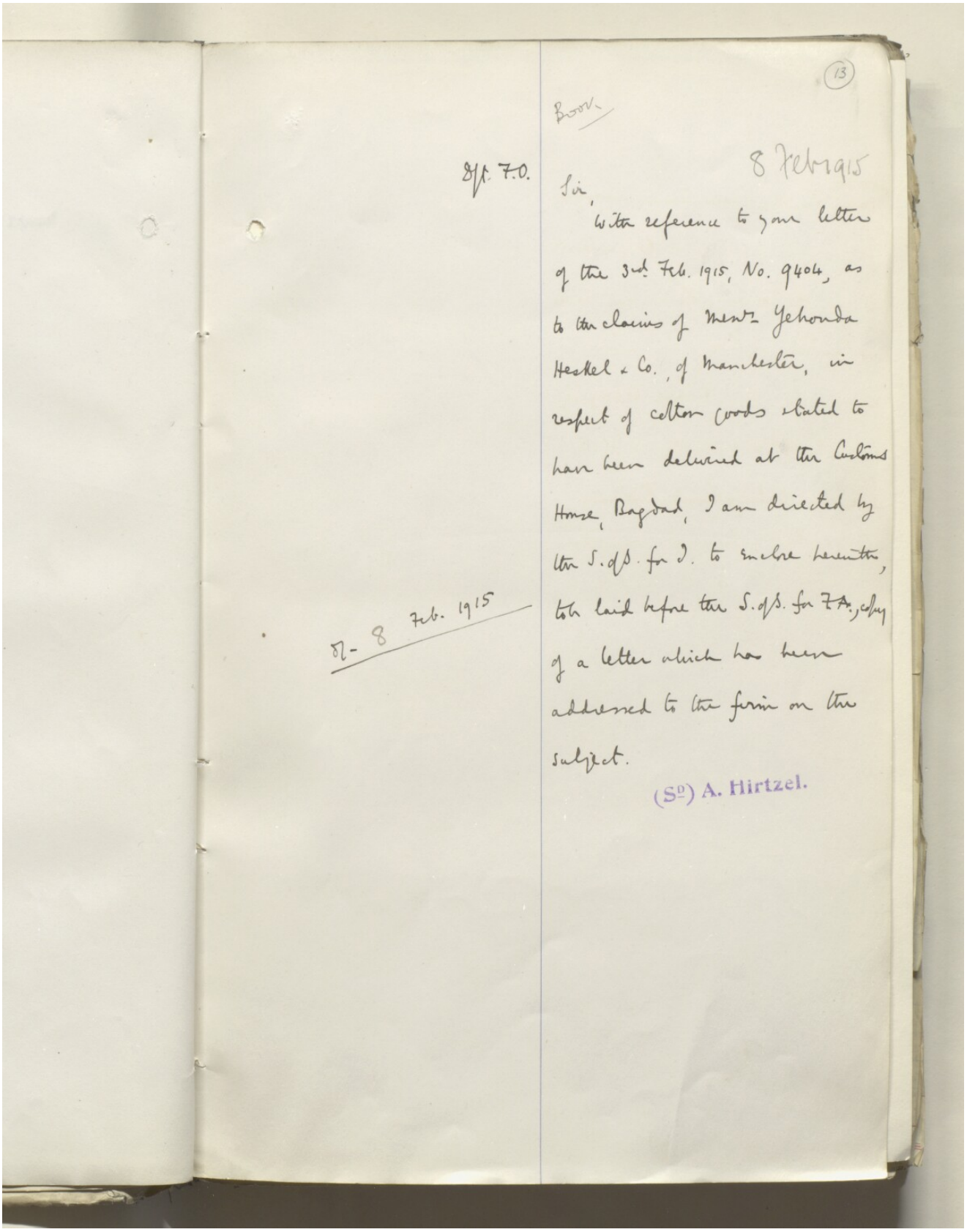

(13)

Boom.

8/f. F.O.

8 Febry 15

Sir,

With reference to your letter of the 3rd Feb. 1915, No. 9404, as to the claims of Messrs Yehouda Heskel & Co., of Manchester, in respect of cotton goods stated to have been delivered at the Customs House, Bagdad, I am directed by the S. of S. for I. to enclose herewith, for laid before the S. of S. for F.A., copy of a letter which has been addressed to the firm on the subject.

(Sgd) A. Hirtzel.

8/- 8 Feb. 1915

المرجع: IOR/L/PS/10/564 حق النشر: رخصة حكومة مفتوحة
اعرض على مكتبة قطر الرقمية: http://www.qdl.qa/العربية/archive/81055/vdc_100055760043.0x000023

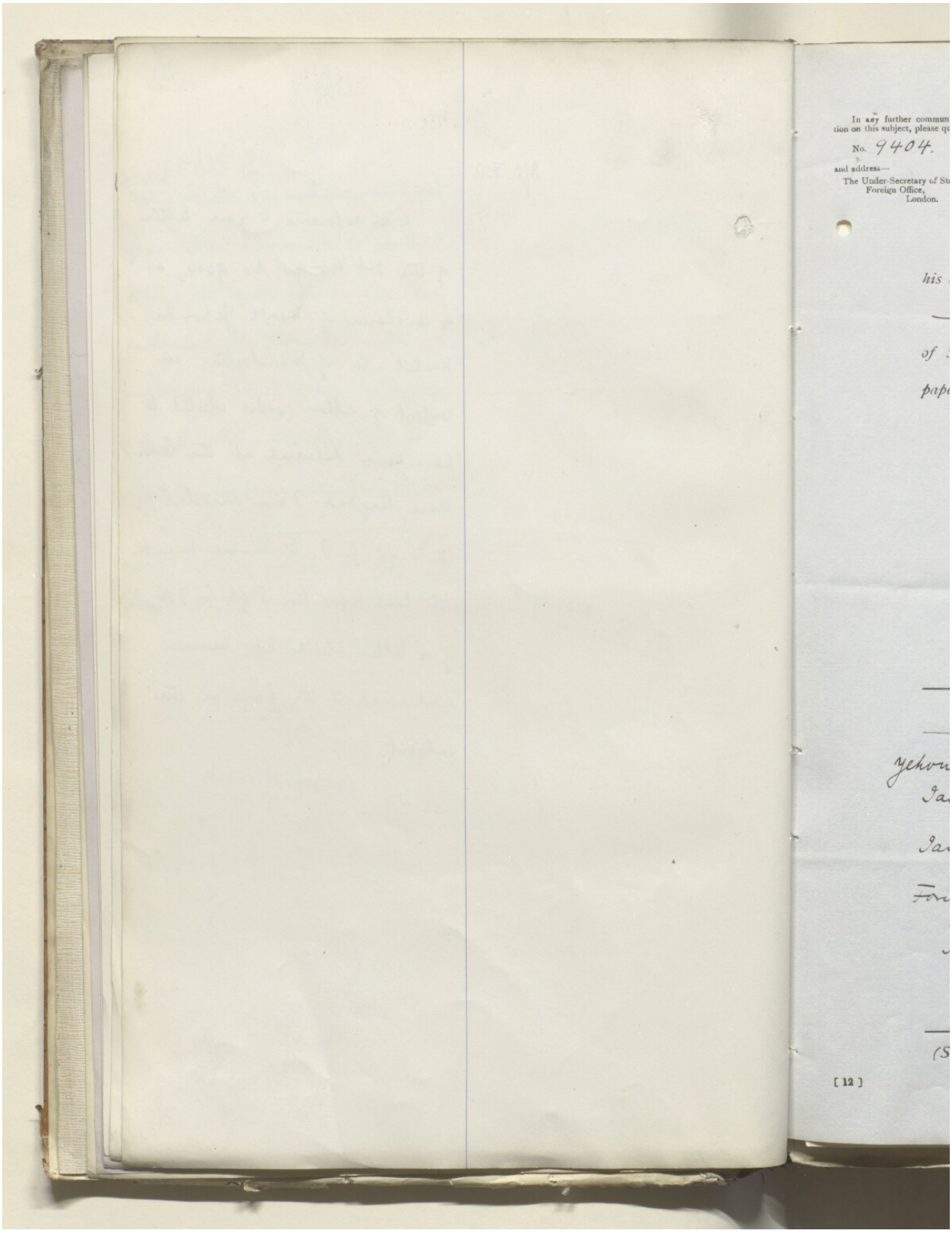
In any further commun
tion on this subject, please qu
No. 9404.
and address—
The Under-Secretary of St
Foreign Office,
London.
[12]

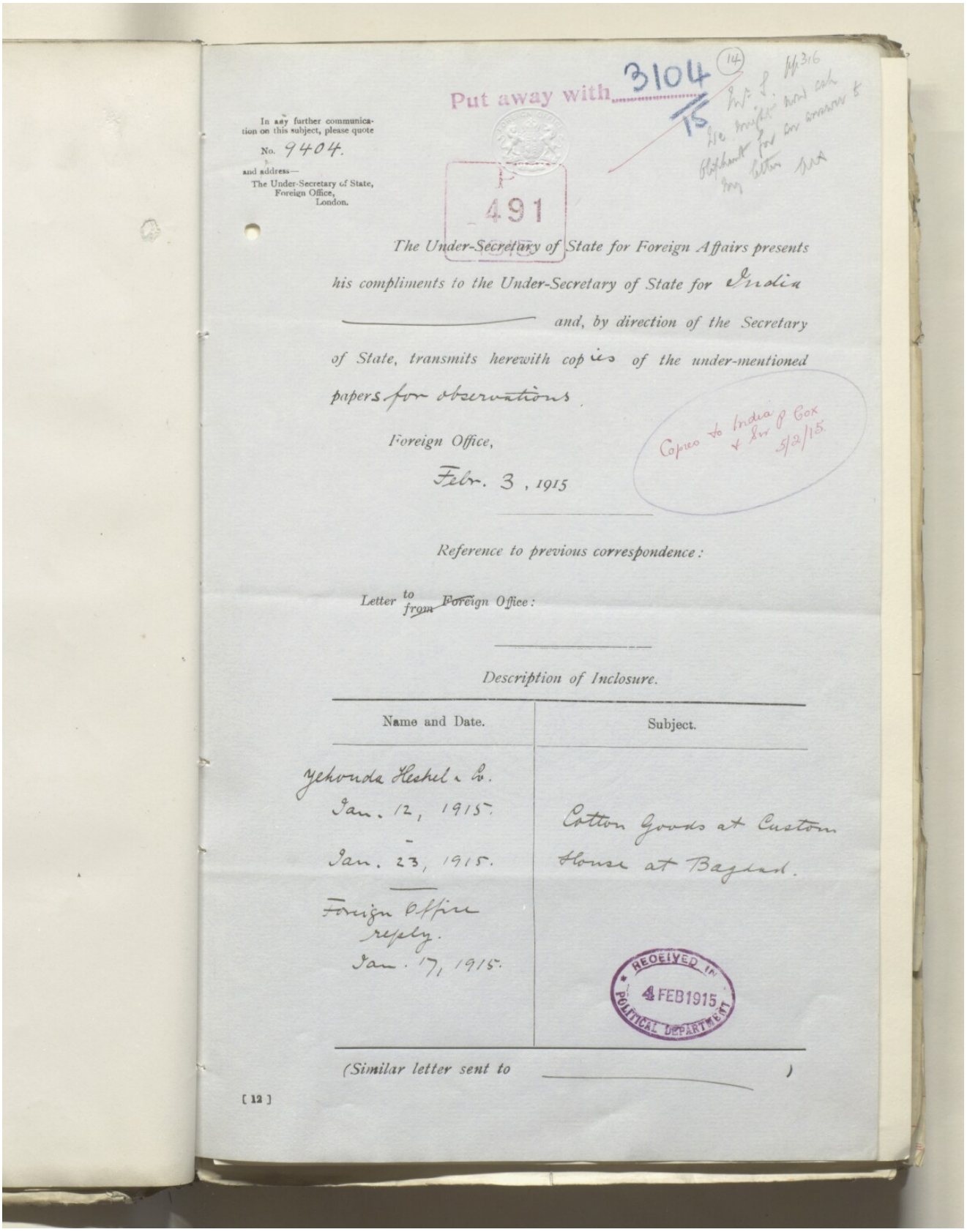

Put away with 3104 (14)
15

In any further communication on this subject, please quote
No. 9404.
and address—
The Under-Secretary of State,
Foreign Office,
London.

491

The Under-Secretary of State for Foreign Affairs presents his compliments to the Under-Secretary of State for India *and, by direction of the Secretary of State, transmits herewith copies of the under-mentioned papers for observations.*

Copies to India & Cox & Lor 5/2/15.

Foreign Office,

Febr. 3, 1915

Reference to previous correspondence:

Letter to ~~from~~ Foreign Office:

Description of Inclosure.

Name and Date.	Subject.
Yehouda Heshel & Co. Jan. 12, 1915.	Cotton Goods at Custom House at Bagdad.
Foreign Office reply. Jan. 17, 1915.	

RECEIVED IN 4 FEB 1915 POLITICAL DEPARTMENT

(Similar letter sent to _____ *)*

[12]

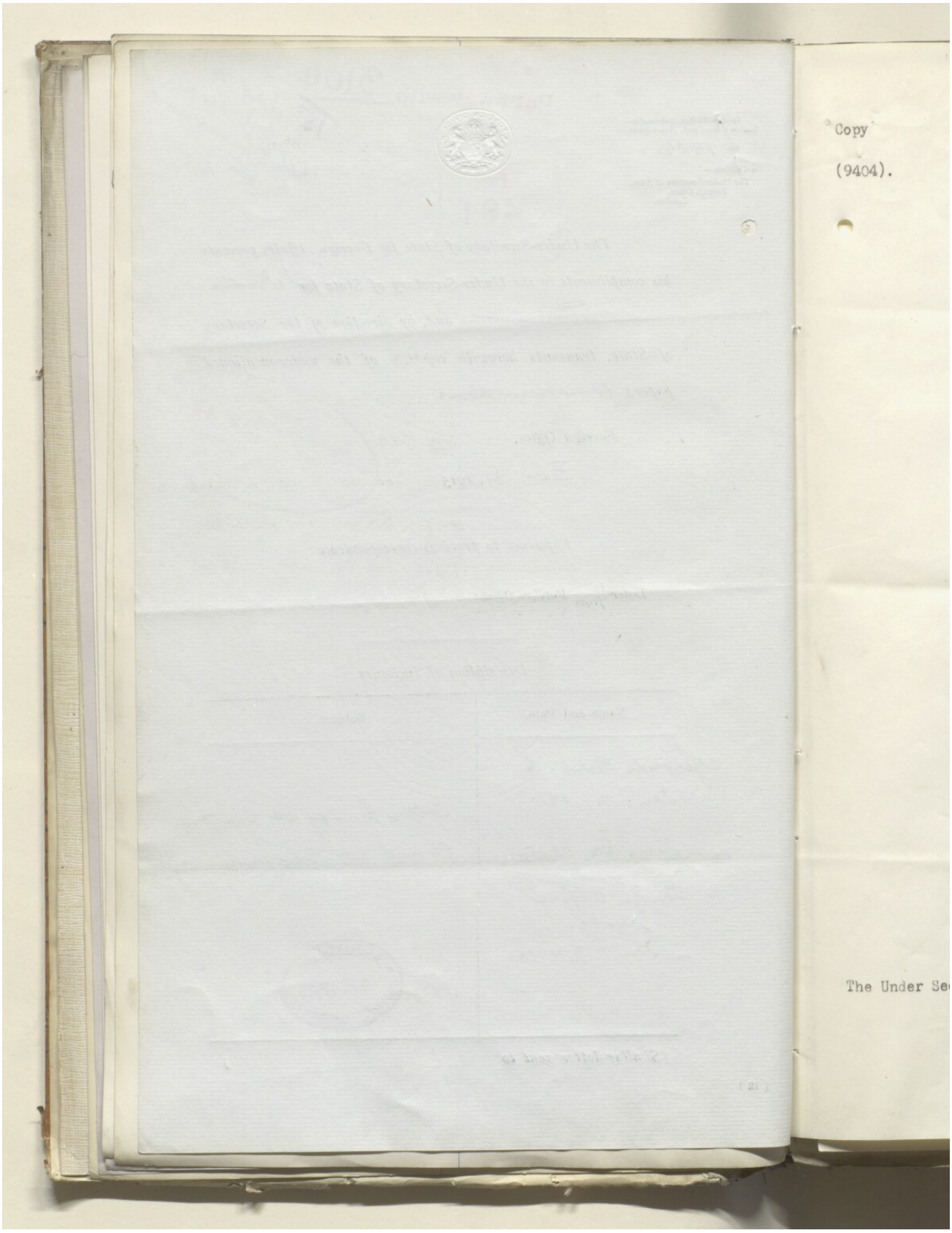
Copy
(9404).
The Under Se

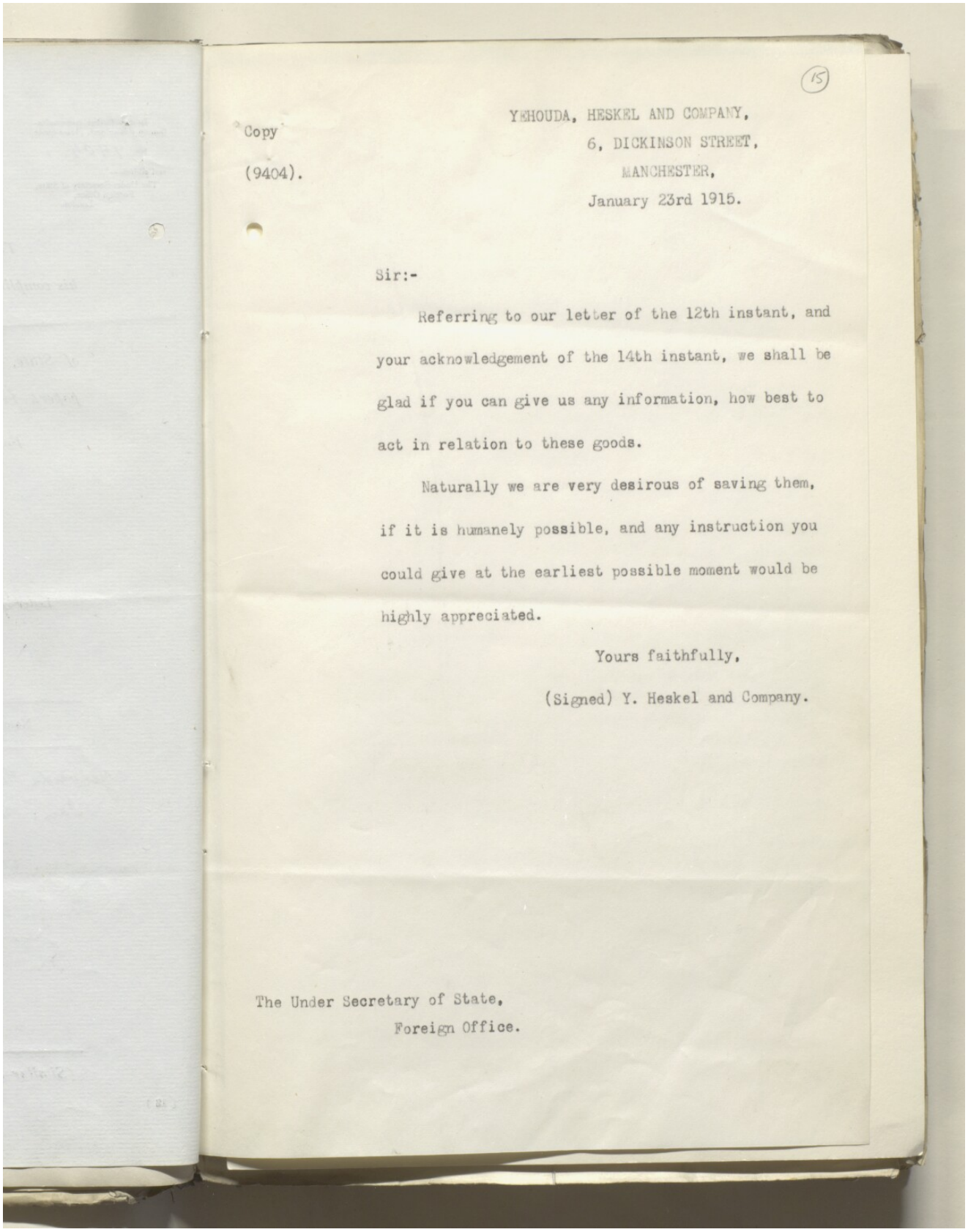

(15)

Copy

(9404).

YEHOUDA, HESKEL AND COMPANY,
6, DICKINSON STREET,
MANCHESTER,
January 23rd 1915.

Sir:-

Referring to our letter of the 12th instant, and your acknowledgement of the 14th instant, we shall be glad if you can give us any information, how best to act in relation to these goods.

Naturally we are very desirous of saving them, if it is humanely possible, and any instruction you could give at the earliest possible moment would be highly appreciated.

Yours faithfully,

(Signed) Y. Heskel and Company.

The Under Secretary of State,
Foreign Office.

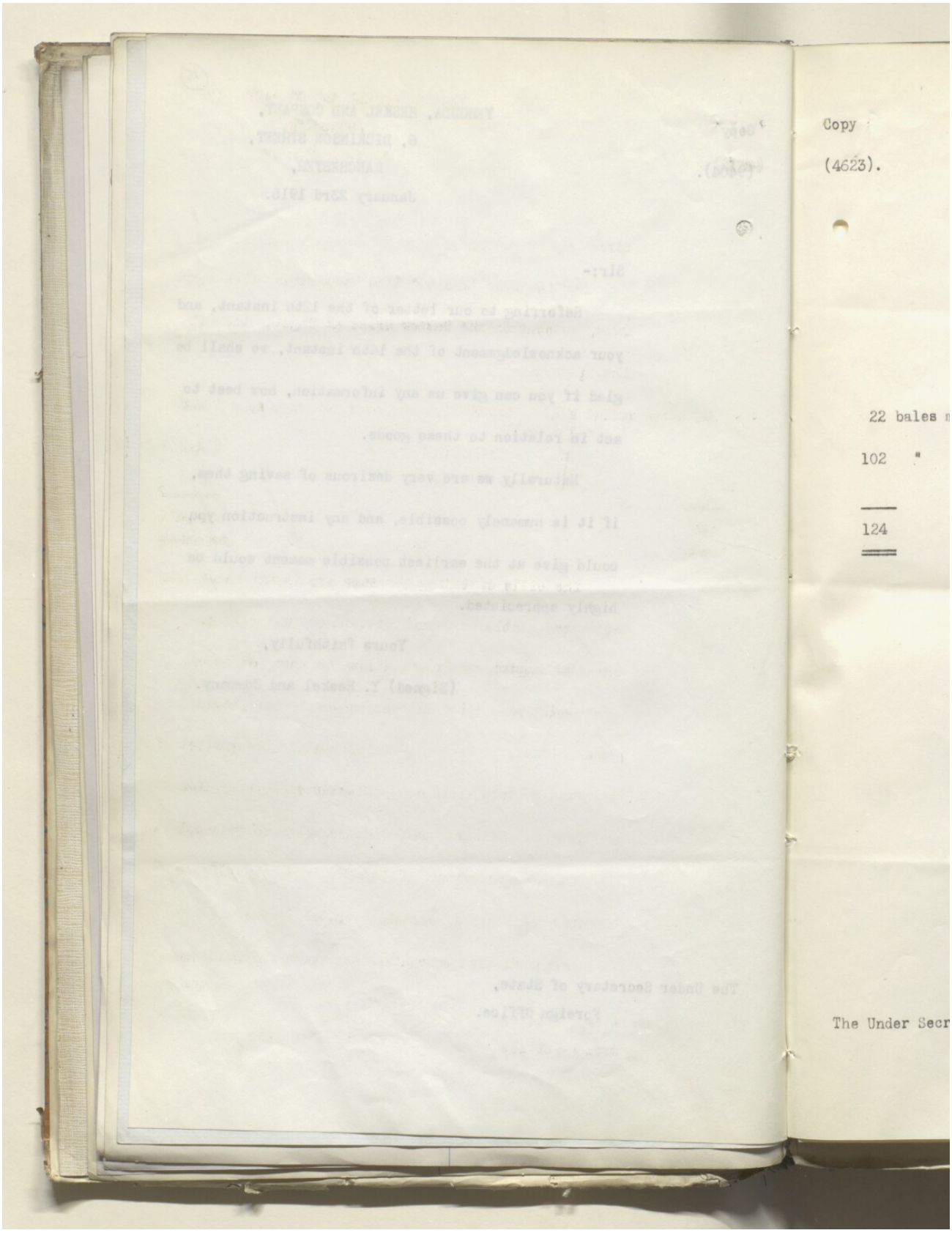
Copy
(4623).
22 bales
102 "
124
The Under Secr

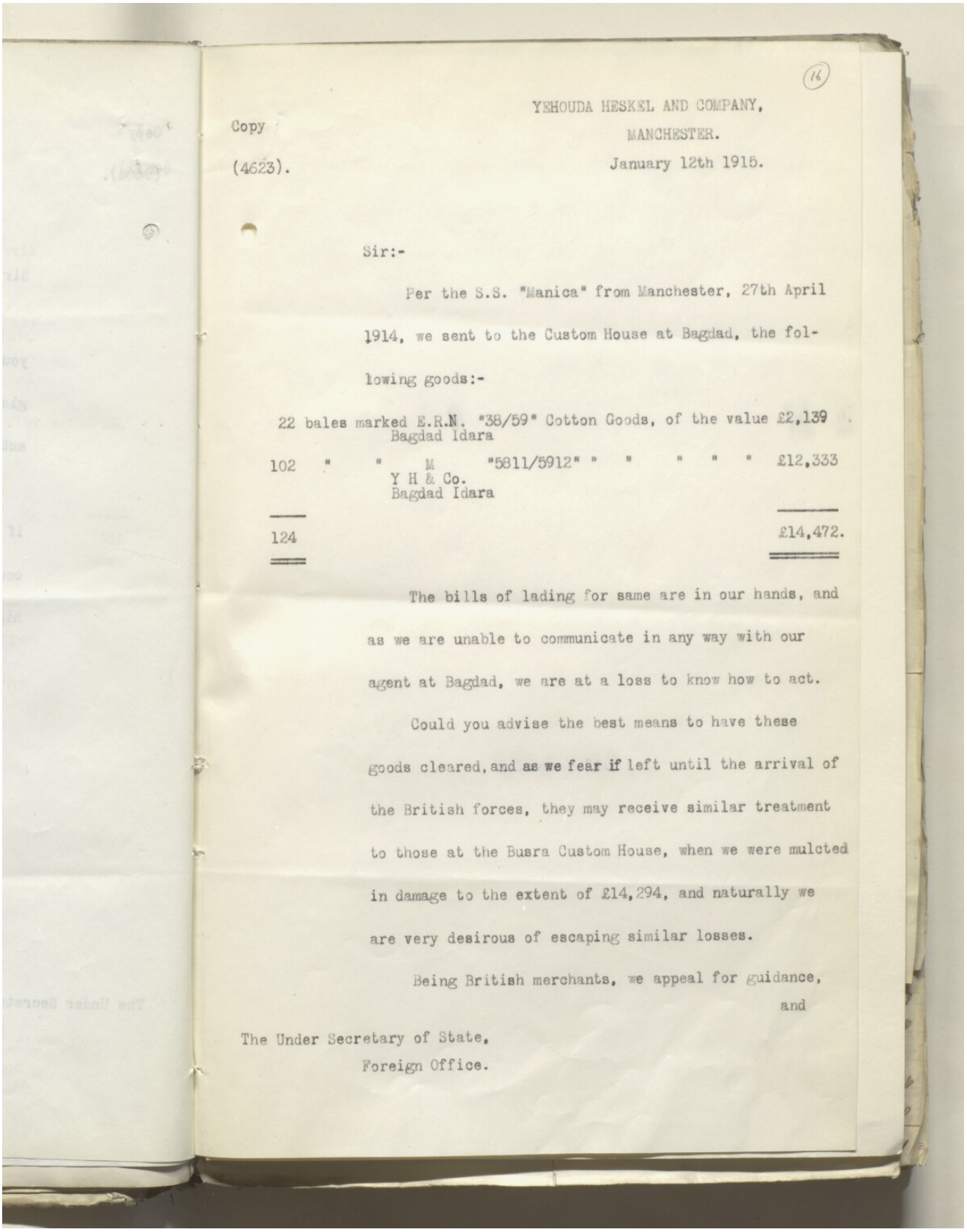

(16)

YEHOUDA HESKEL AND COMPANY,
MANCHESTER.
January 12th 1915.

Copy
(4623).

Sir:-

Per the S.S. "Manica" from Manchester, 27th April 1914, we sent to the Custom House at Bagdad, the following goods:-

22 bales marked E.R.N. "38/59" Cotton Goods, of the value £2,139
Bagdad Idara

102 " " M "5811/5912" " " " " " £12,333
Y H & Co.
Bagdad Idara

124 £14,472.

The bills of lading for same are in our hands, and as we are unable to communicate in any way with our agent at Bagdad, we are at a loss to know how to act.

Could you advise the best means to have these goods cleared, and as we fear if left until the arrival of the British forces, they may receive similar treatment to those at the Busra Custom House, when we were mulcted in damage to the extent of £14,294, and naturally we are very desirous of escaping similar losses.

Being British merchants, we appeal for guidance, and

The Under Secretary of State,
Foreign Office.

ملف ١٩١٥/٣١٠٤ الجزء ١ "الحرب الألمانية: الأراضي المحتلة: الوضع: مسألة التجارة؛ أعمال السلب والنهب، إلخ. المتعلقة بالبضائع من جانب الأتراك".
[١٦ظ] (٤١٢/٤١)

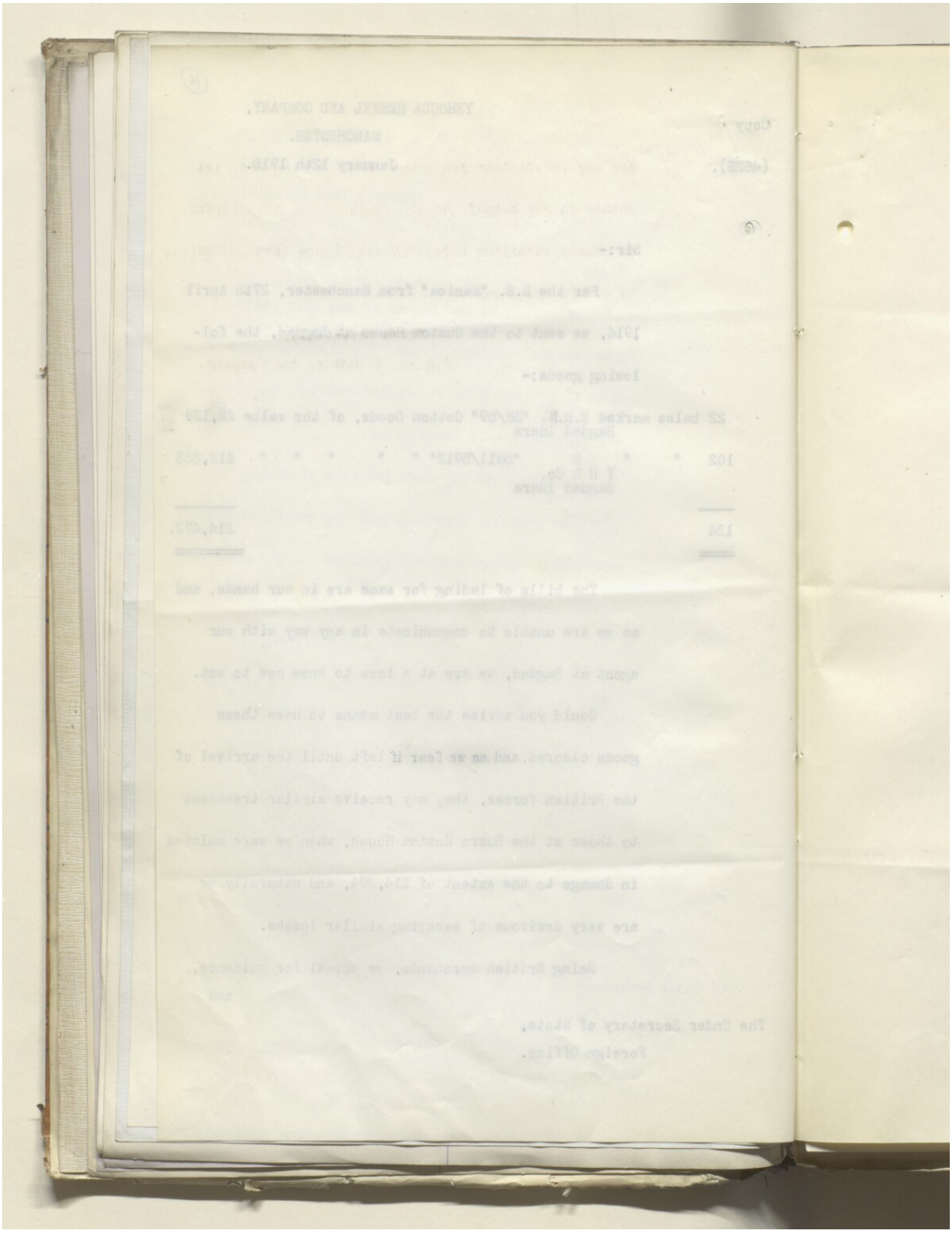

اعرض على مكتبة قطر الرقمية: http://www.qdl.qa/العربية/archive/81055/vdc_100055760043.0x00002a

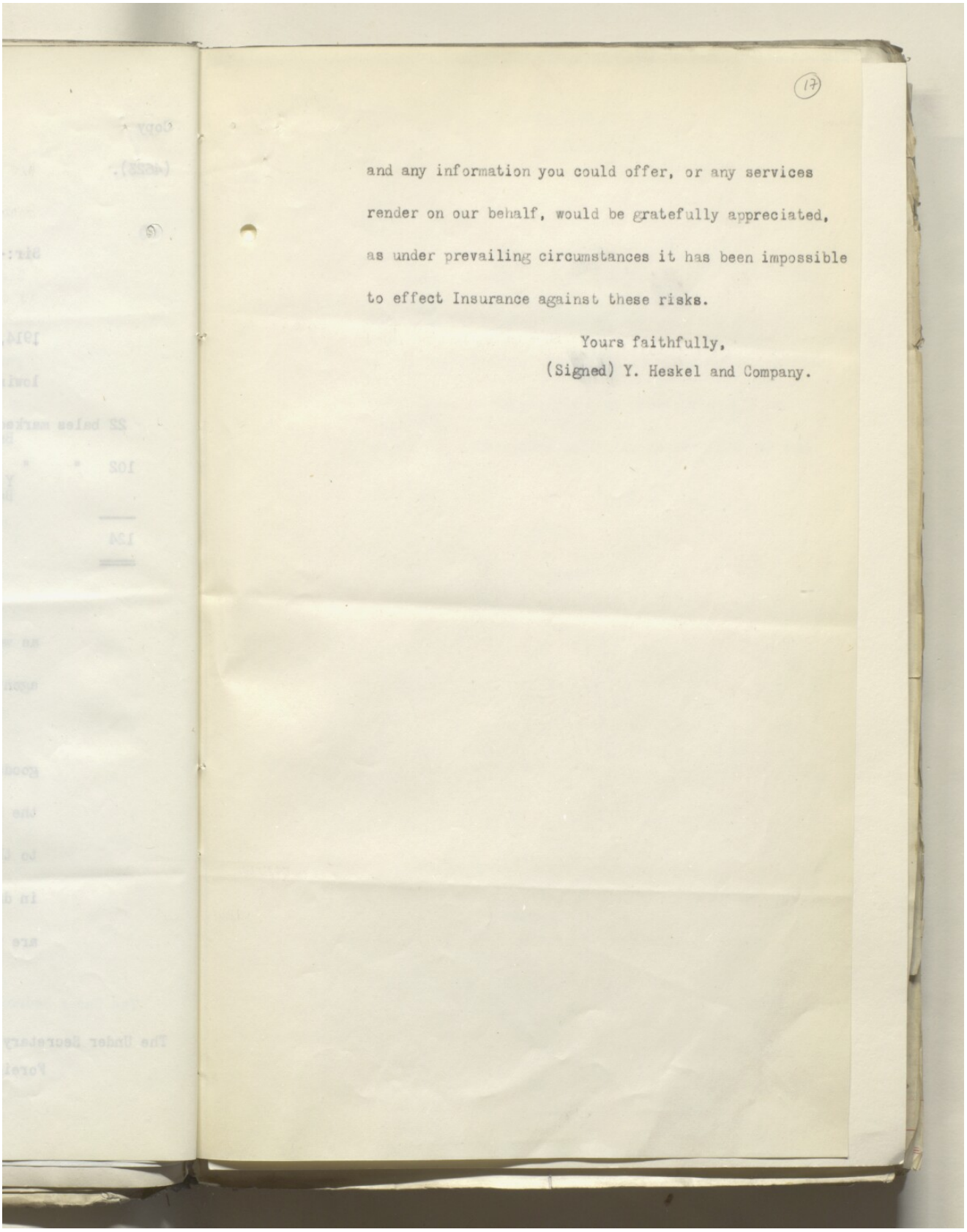

(17)

and any information you could offer, or any services render on our behalf, would be gratefully appreciated, as under prevailing circumstances it has been impossible to effect Insurance against these risks.

Yours faithfully,
(Signed) Y. Heskel and Company.

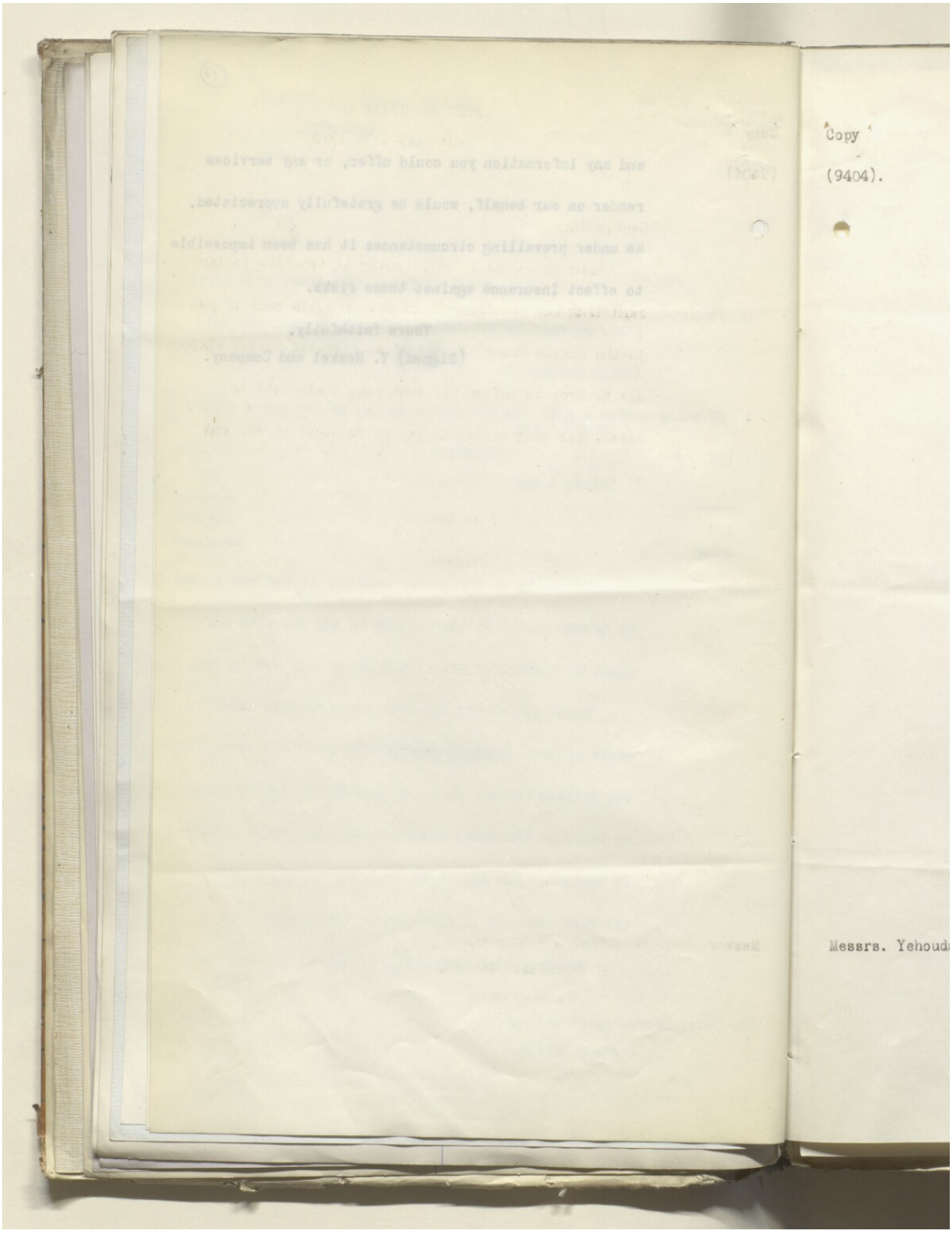
Copy
(9404).
Messrs. Yehoud

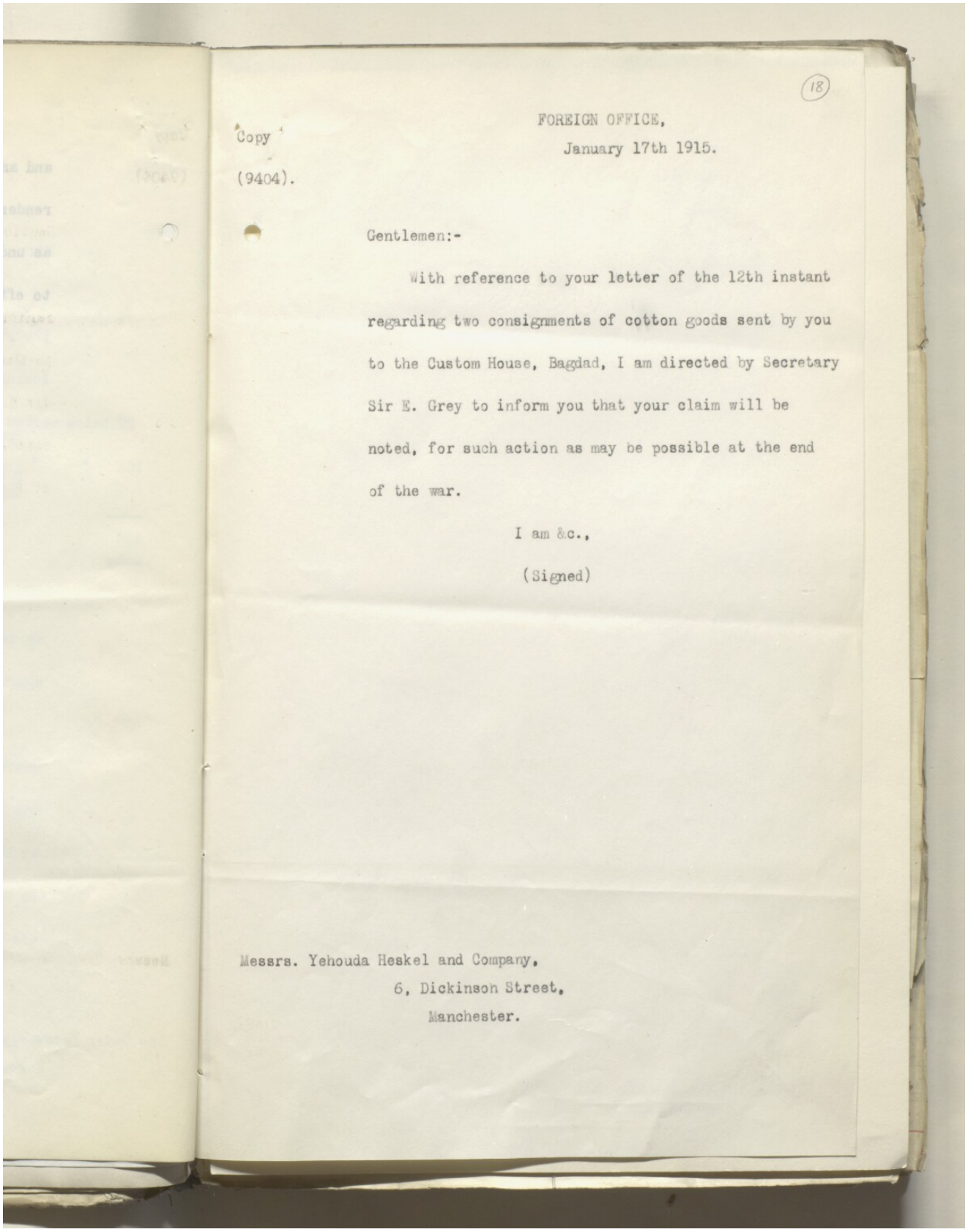

(18)

Copy

FOREIGN OFFICE,
January 17th 1915.

(9404).

Gentlemen:-

With reference to your letter of the 12th instant regarding two consignments of cotton goods sent by you to the Custom House, Bagdad, I am directed by Secretary Sir E. Grey to inform you that your claim will be noted, for such action as may be possible at the end of the war.

I am &c.,

(Signed)

Messrs. Yehouda Heskel and Company,
6, Dickinson Street,
Manchester.

المرجع: IOR/L/PS/10/564 حق النشر: رخصة حكومة مفتوحة
اعرض على مكتبة قطر الرقمية: http://www.qdl.qa/العربية/archive/81055/vdc_100055760043.0x00002d

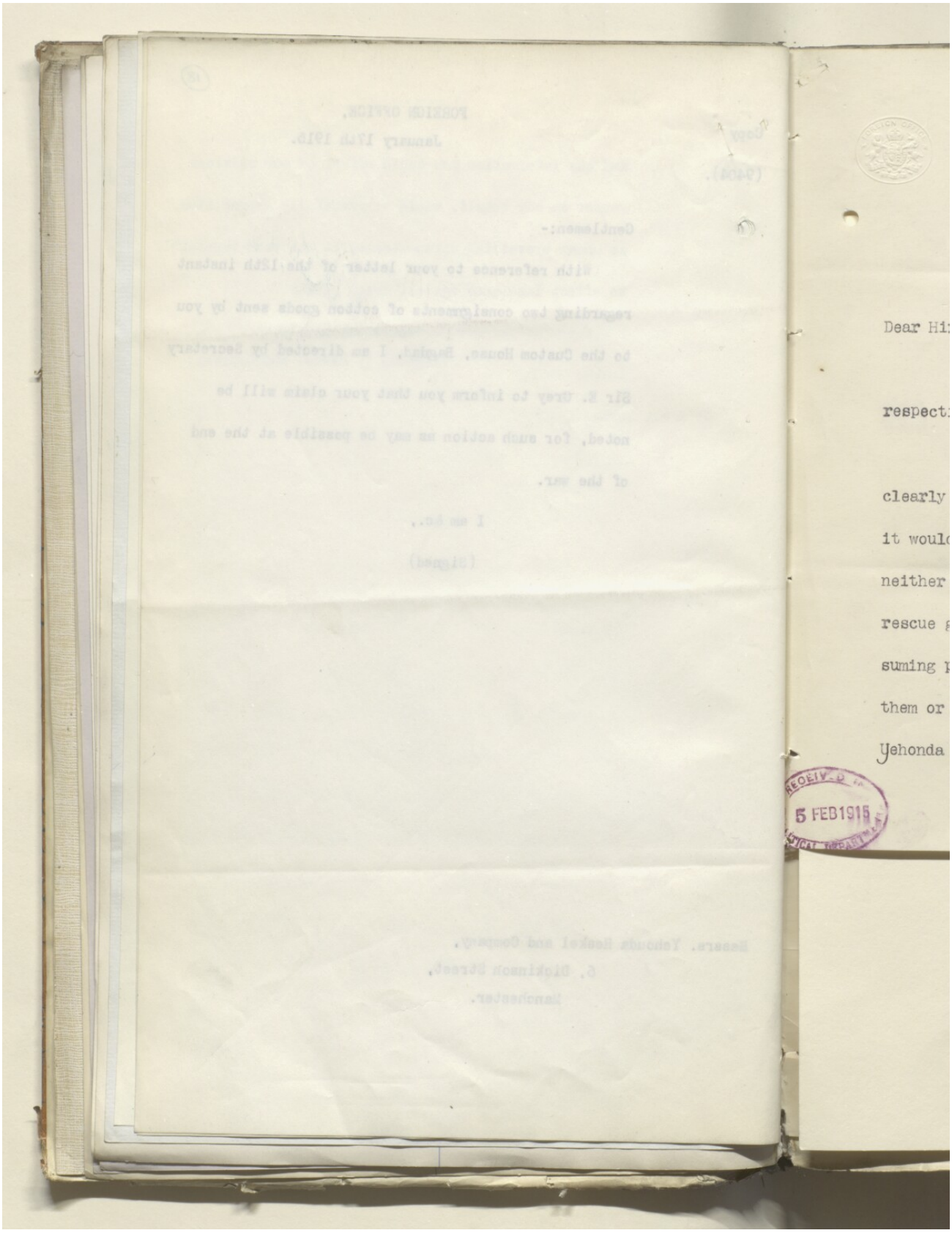

المرجع: IOR/L/PS/10/564 حق النشر: رخصة حكومة مفتوحة
اعرض على مكتبة قطر الرقمية: http://www.qdl.qa/العربية/archive/81055/vdc_100055760043.0x00002e

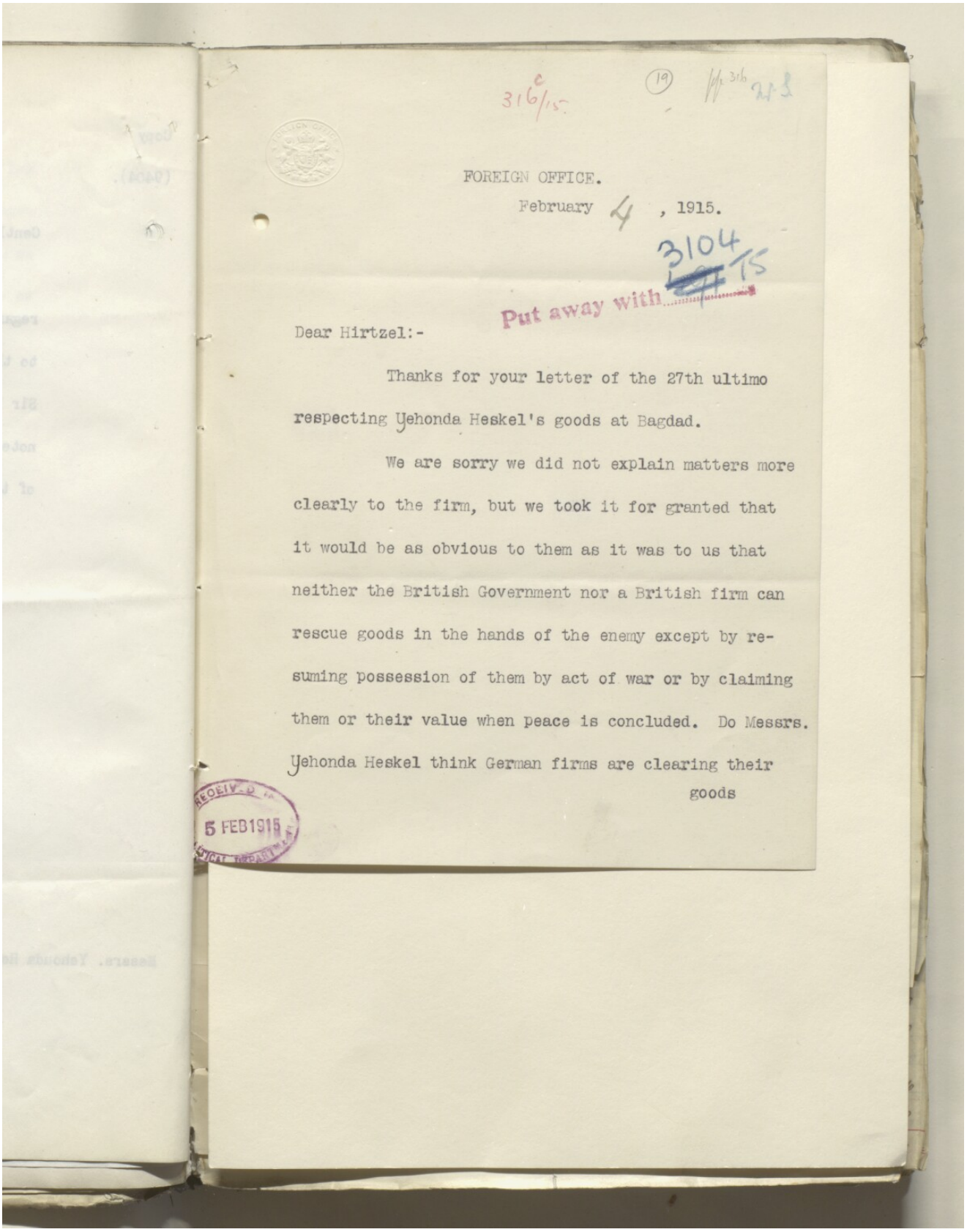

316c/15

(19)

FOREIGN OFFICE.

February 4, 1915.

3104/15

Put away with

Dear Hirtzel:-

Thanks for your letter of the 27th ultimo respecting Yehonda Heskel's goods at Bagdad.

We are sorry we did not explain matters more clearly to the firm, but we took it for granted that it would be as obvious to them as it was to us that neither the British Government nor a British firm can rescue goods in the hands of the enemy except by re-suming possession of them by act of war or by claiming them or their value when peace is concluded. Do Messrs. Yehonda Heskel think German firms are clearing their goods

RECEIVED 5 FEB 1915

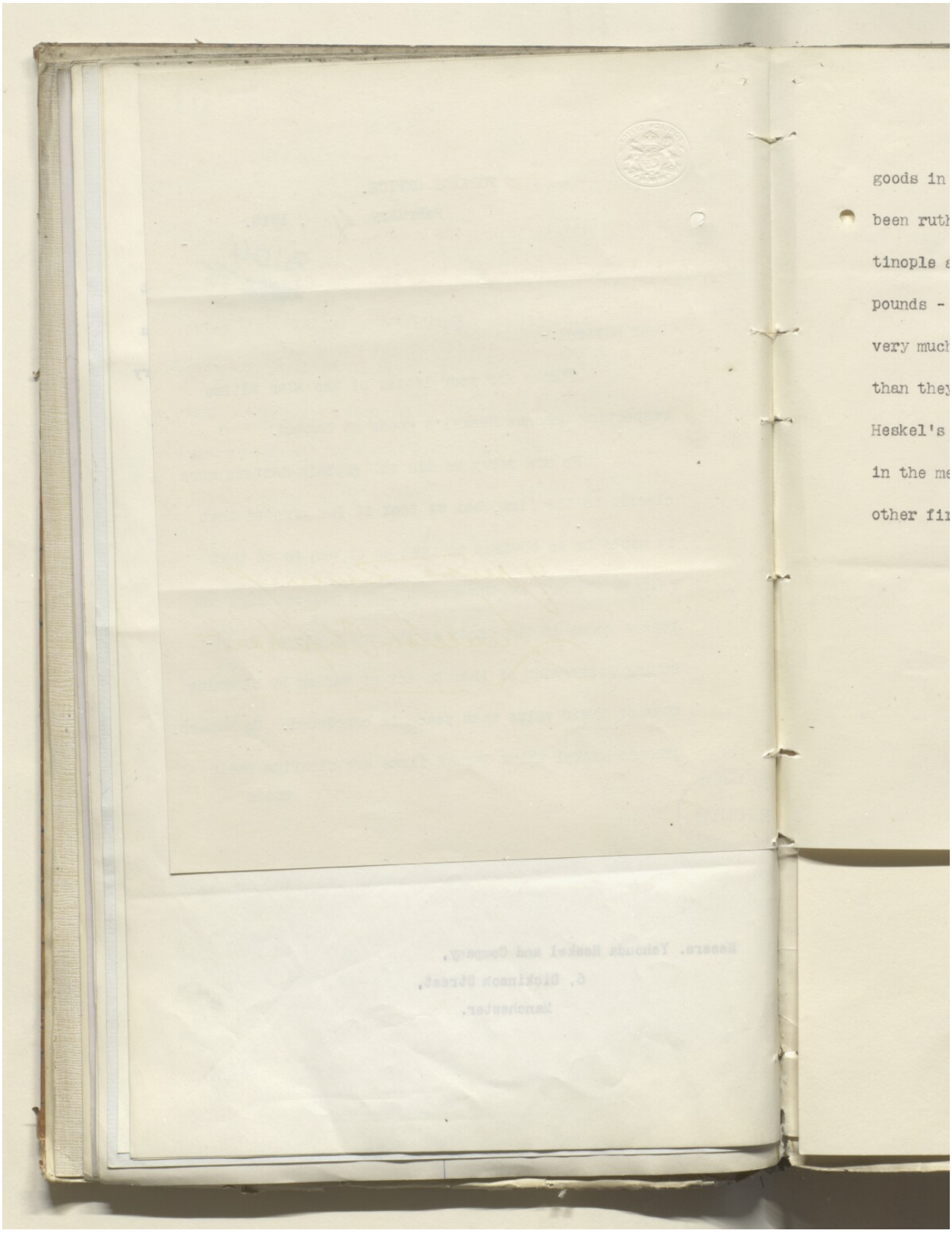
goods in
been ruth
tinople
pounds -
very much
than they
Heskel's
in the me
other fix

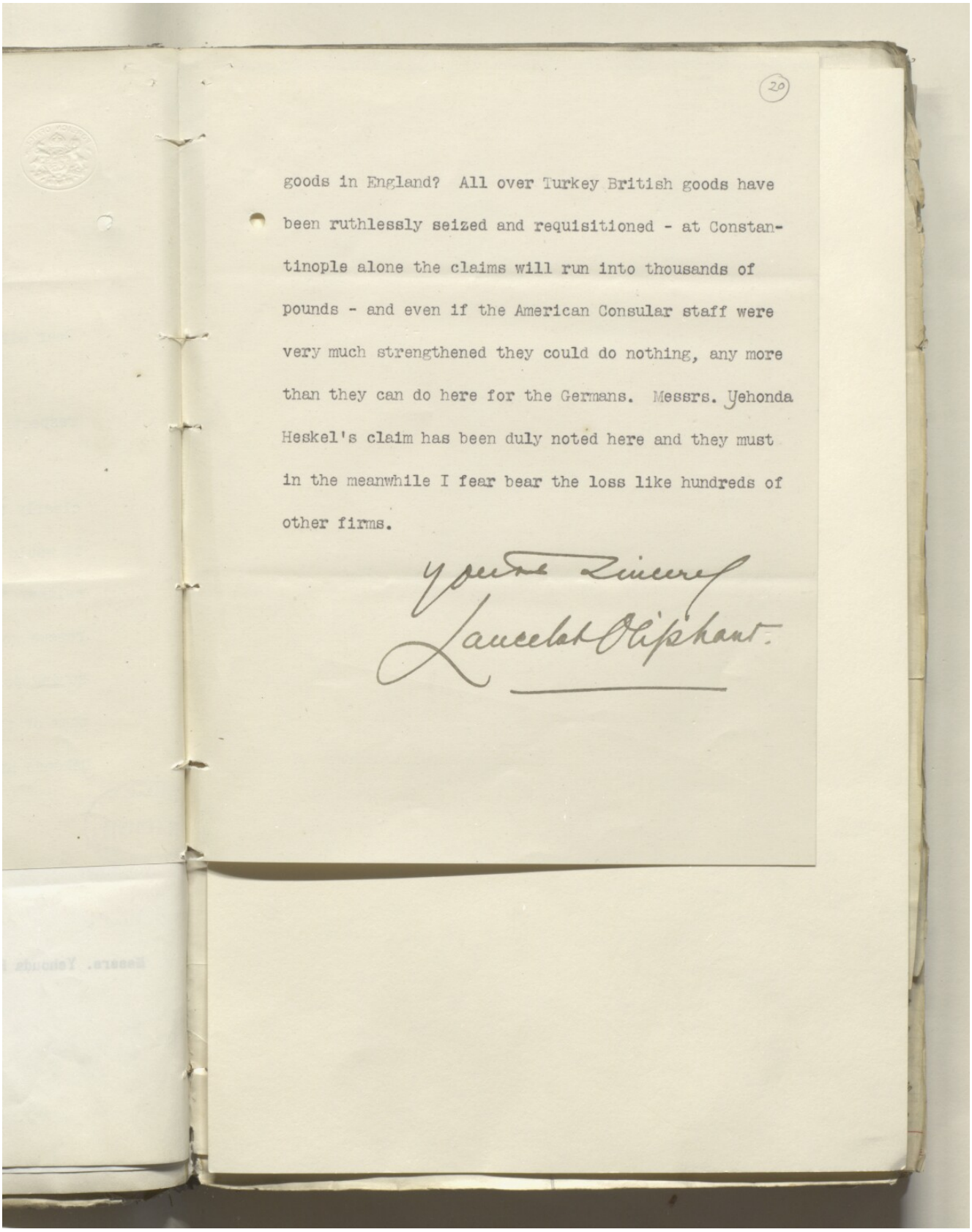

goods in England? All over Turkey British goods have been ruthlessly seized and requisitioned - at Constantinople alone the claims will run into thousands of pounds - and even if the American Consular staff were very much strengthened they could do nothing, any more than they can do here for the Germans. Messrs. Yehonda Heskel's claim has been duly noted here and they must in the meanwhile I fear bear the loss like hundreds of other firms.

Yours Sincerely
Lancelot Oliphant.

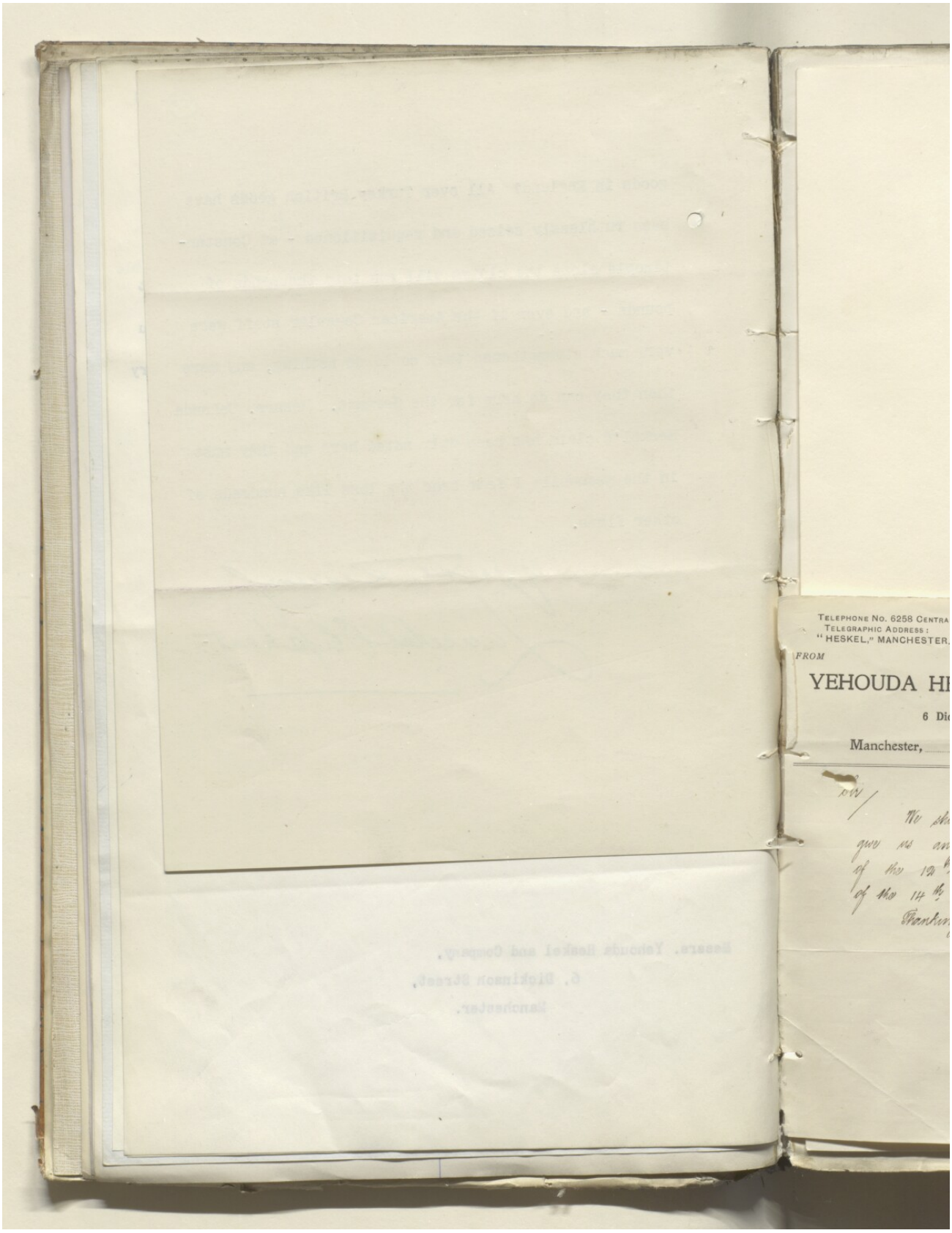
TELEPHONE No. 6258 CENTRA
TELEGRAPHIC ADDRESS:
"HESKEL," MANCHESTER.
FROM
YEHOUDA HE
6 Di
Manchester,

ملف ١٩١٥/٣١٠٤ الجزء ١ "الحرب الألمانية: الأراضي المحتلة: الوضع: مسألة التجارة؛ أعمال السلب والنهب، إلخ. المتعلقة بالبضائع من جانب الأتراك".
[٢١و] (٤١٢/٥٠)

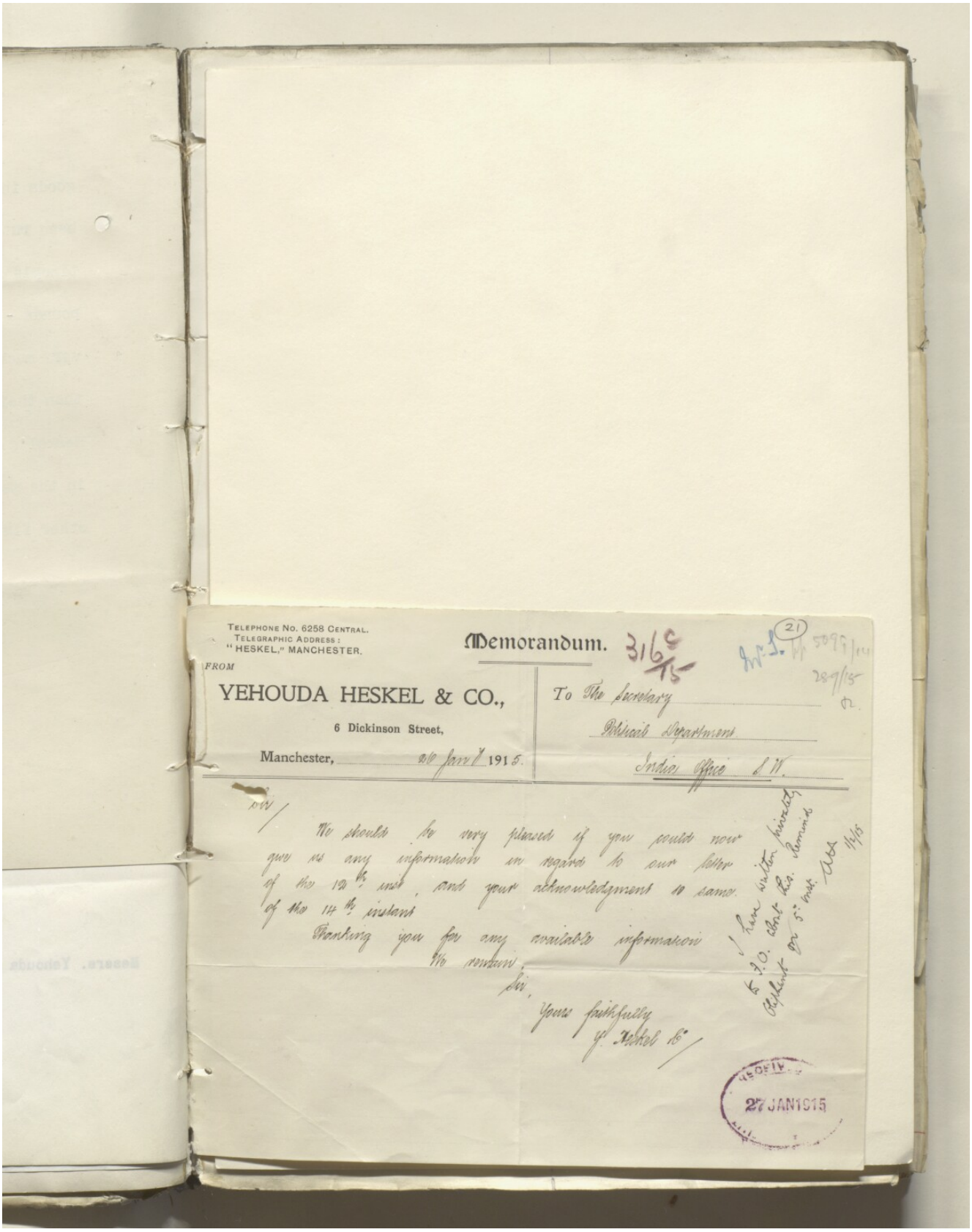

TELEPHONE No. 6258 CENTRAL.
TELEGRAPHIC ADDRESS:
"HESKEL," MANCHESTER.

Memorandum. 31/6/15

FROM
YEHOUDA HESKEL & CO.,
6 Dickinson Street,
Manchester, 26 Janv 1915.

To The Secretary
Political Department
India Office S.W.

We should be very pleased if you could now give us any information in regard to our letter of the 12th inst. and your acknowledgment to same of the 14th instant.

Thanking you for any available information
We remain,
Sir,
Your faithfully
Yehouda Heskel & Co

27 JAN 1915

المرجع: IOR/L/PS/10/564 حق النشر: غير معروف
اعرض على مكتبة قطر الرقمية: http://www.qdl.qa/العربية/archive/81055/vdc_100055760043.0x000033

ملف ١٩١٥/٣١٠٤ الجزء ١ "الحرب الألمانية: الأراضي المحتلة: الوضع: مسألة التجارة؛ أعمال السلب والنهب، إلخ. المتعلقة بالبضائع من جانب الأتراك".
[٢١ظ] (٤١٢/٥١)

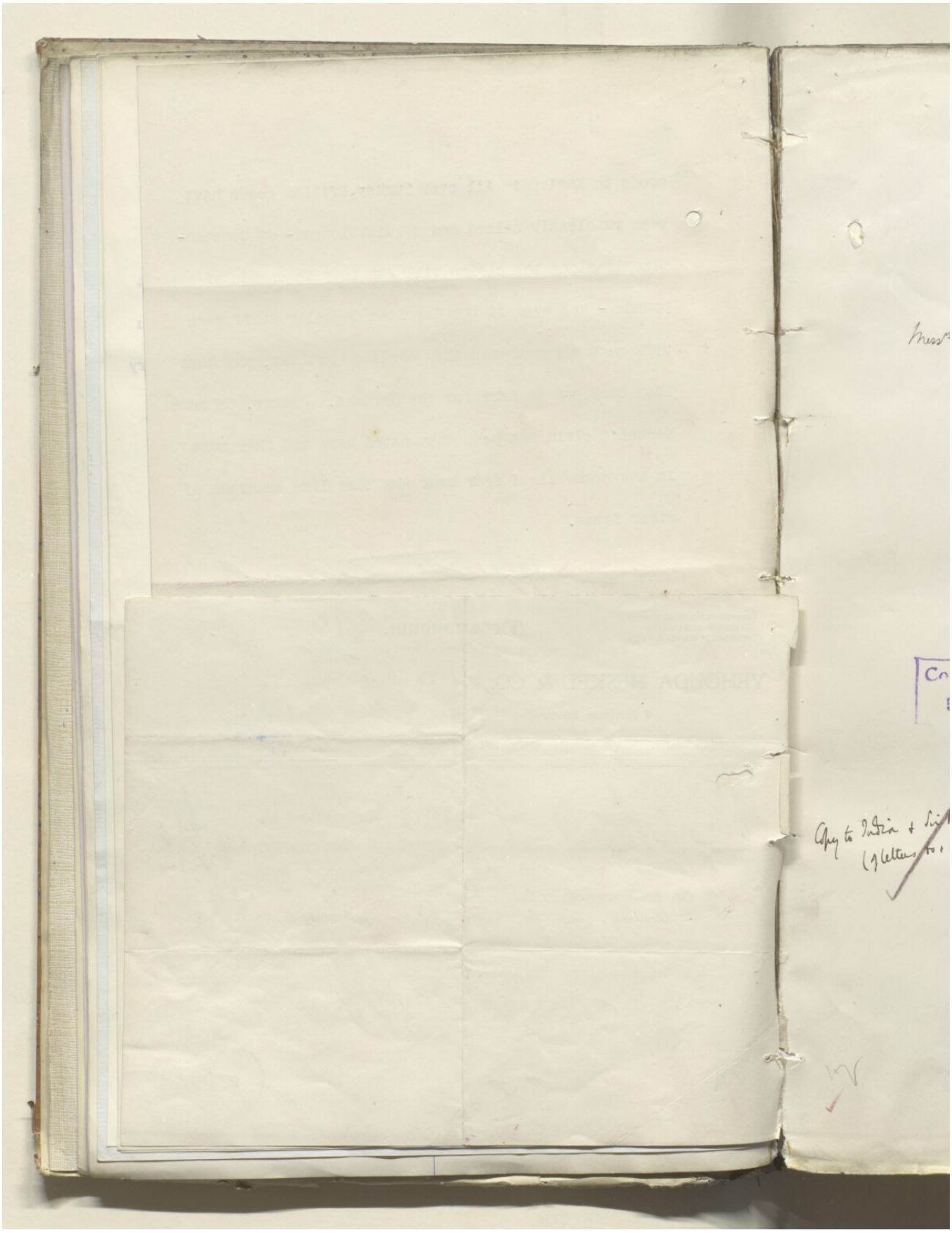

المرجع: IOR/L/PS/10/564 حق النشر: غير معروف
اعرض على مكتبة قطر الرقمية: http://www.qdl.qa/العربية/archive/81055/vdc_100055760043.0x000034

(22)

316 v/15

3104/15

Put away with

Messrs E. S. David's Sons
Lloyd's House
Manchester

2 Feb. 1915

Gentlemen,

With reference to your letter of 29th Jan., & to that of 20th idem addressed to the F.O., regarding certain goods stored at Basra, I am directed by the S. of S. for I. to suggest that you id. communicate direct with Lieut. Colonel Sir P. Z. Cox K.C.I.E. at that place, giving him ~~full~~ the particulars to ~~enable him, to~~ necessary for the identification of the goods in question

AH
1/2/15

(Sd) A. Hirtzel.

Copy to India & Sir P. Cox.
5 FEB 1915

Copy to India & Sir P. Cox.
(of letters to & from firm)

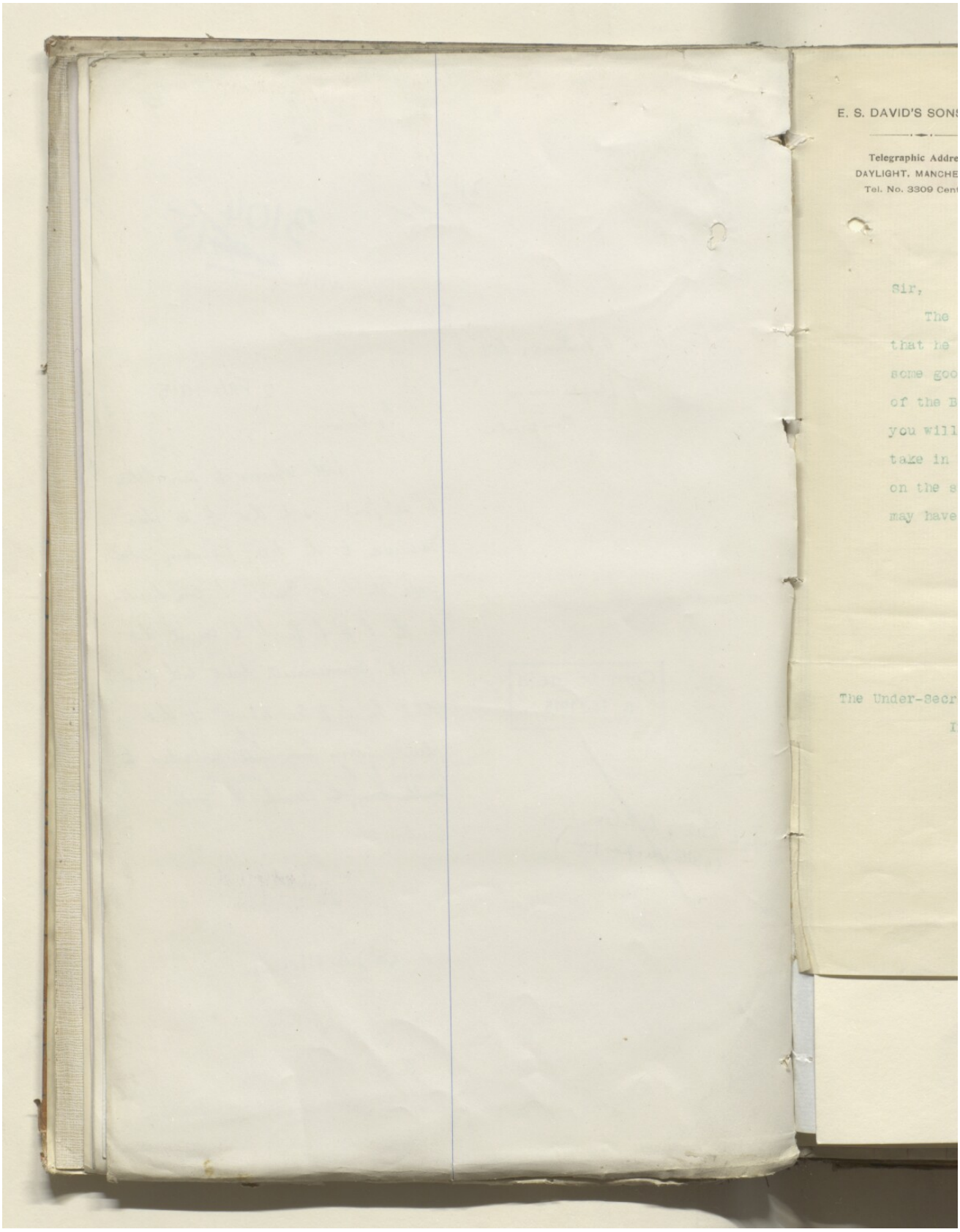
E. S. DAVID'S SONS
Telegraphic Addre
DAYLIGHT, MANCHE
Tel. No. 3309 Cen
Sir,
The
that he
some goo
of the B
you will
take in
on the s
may have
The Under-Secr

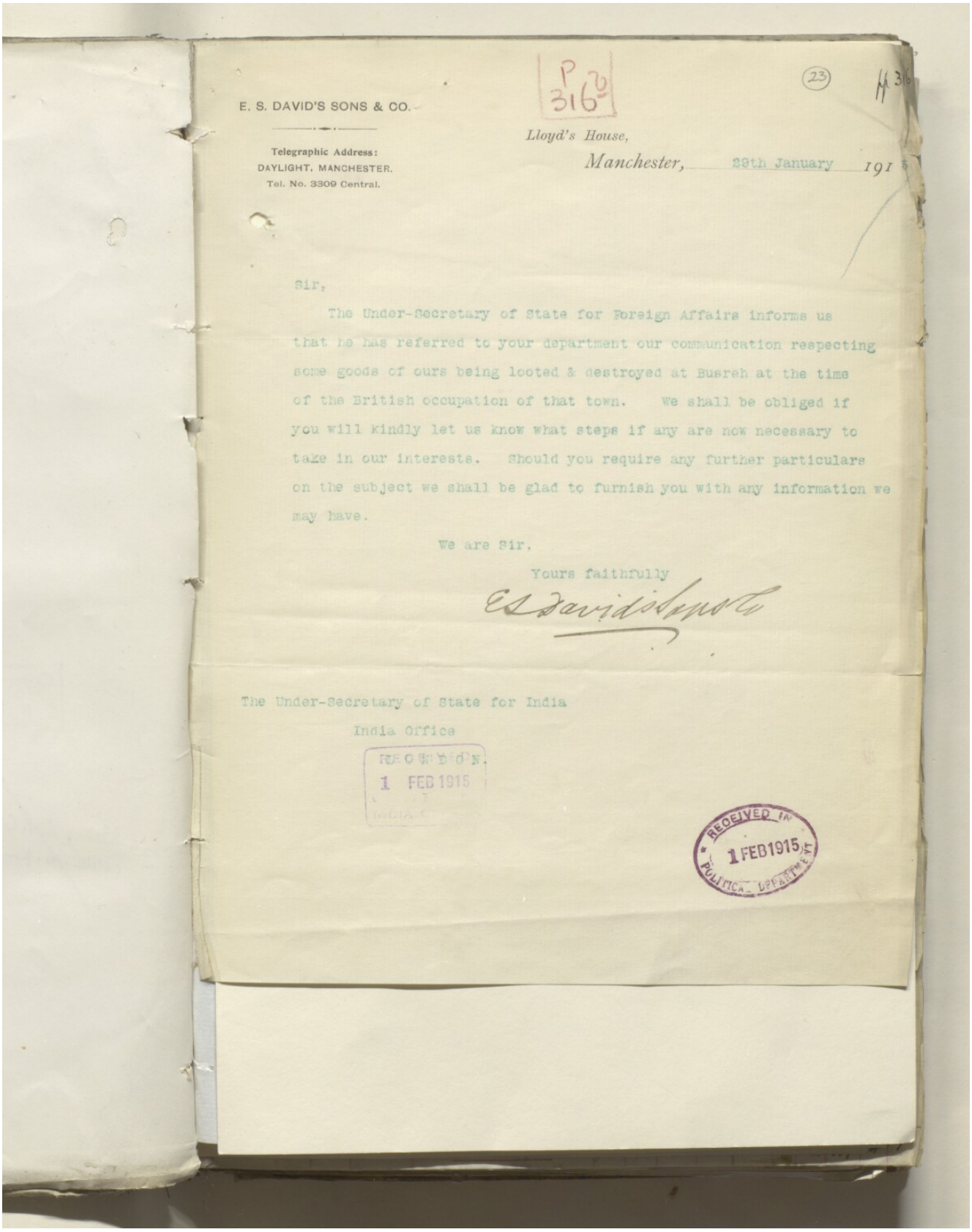

E. S. DAVID'S SONS & CO.

Telegraphic Address:
DAYLIGHT, MANCHESTER.
Tel. No. 3309 Central.

P 316

(23)

Lloyd's House,
Manchester, 28th January 191

Sir,

The Under-Secretary of State for Foreign Affairs informs us that he has referred to your department our communication respecting some goods of ours being looted & destroyed at Busreh at the time of the British occupation of that town. We shall be obliged if you will kindly let us know what steps if any are now necessary to take in our interests. Should you require any further particulars on the subject we shall be glad to furnish you with any information we may have.

We are Sir,

Yours faithfully

ES Davidsons

The Under-Secretary of State for India
India Office

RECORDED
1 FEB 1915
INDIA

RECEIVED IN
1 FEB 1915
POLITICAL DEPARTMENT

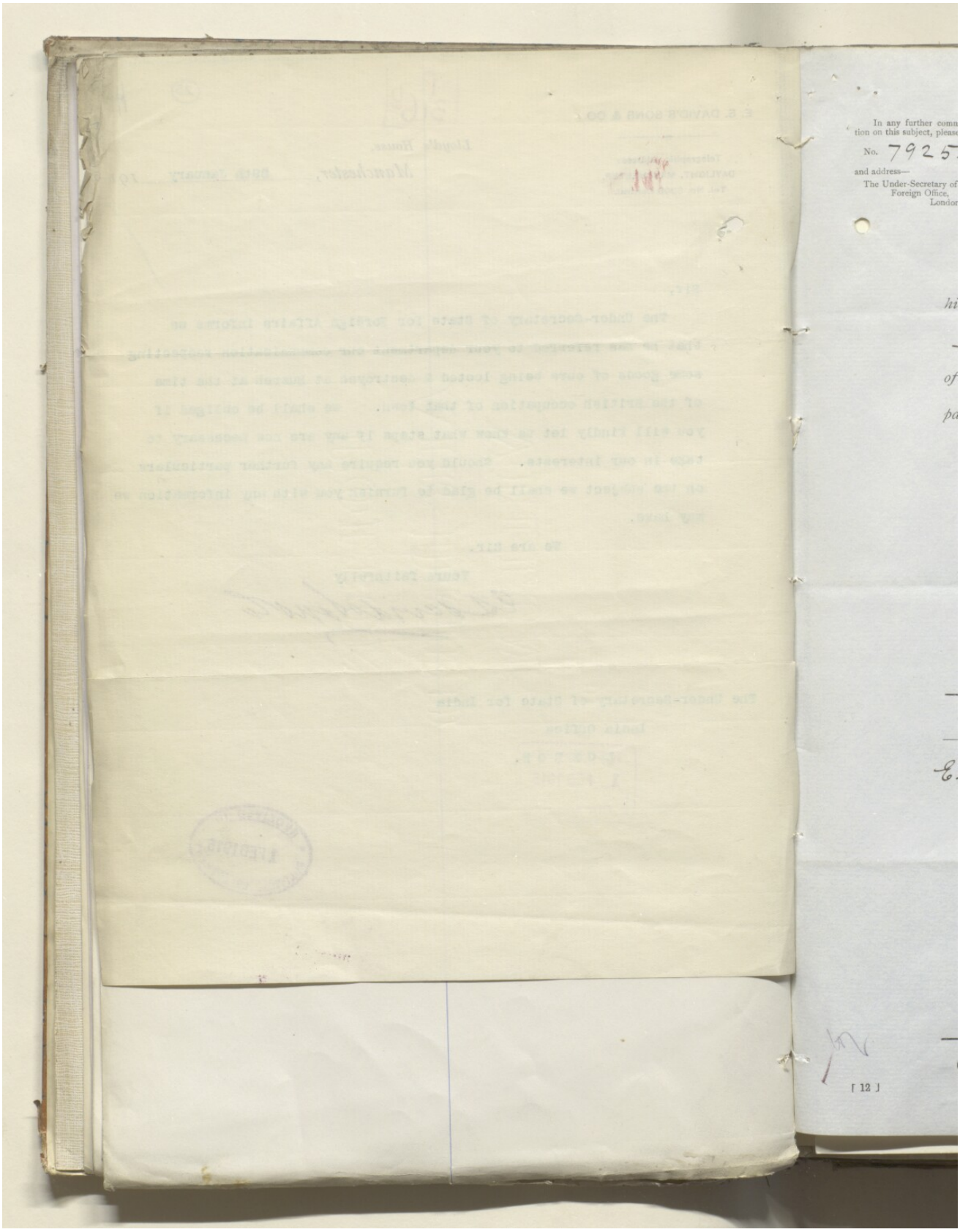
In any further comm
tion on this subject, please
No. 7925
and address—
The Under-Secretary of
Foreign Office,
Londo
[12]

(24)

Copy to Sir P. Cox 29 Jan. 1915

In any further communication on this subject, please quote

No. 7925.

and address—
The Under-Secretary of State,
Foreign Office,
London.

P 316 1915

The Under-Secretary of State for Foreign Affairs presents his compliments to the Under-Secretary of State for India *and, by direction of the Secretary of State, transmits ~~herewith cop of~~ the under-mentioned paper* in original for disposal.

Foreign Office,

Jan. 25, 1915.

RECEIVED 25 JAN 1915 Central Registry, INDIA OFFICE.

Reference to previous letter:

Last paragraph of letter from India Office P. 175/15 of 14th Jan., 1915.

Description of Inclosure.

Name and Date.	Subject.
E. S. David's Sons & Co. Jan. 20, 1915.	Goods looted & destroyed at Basra.

RECEIVED IN POLITICAL DEPARTMENT 25 JAN 1915

(Similar letter sent to _____ *)*

[12]

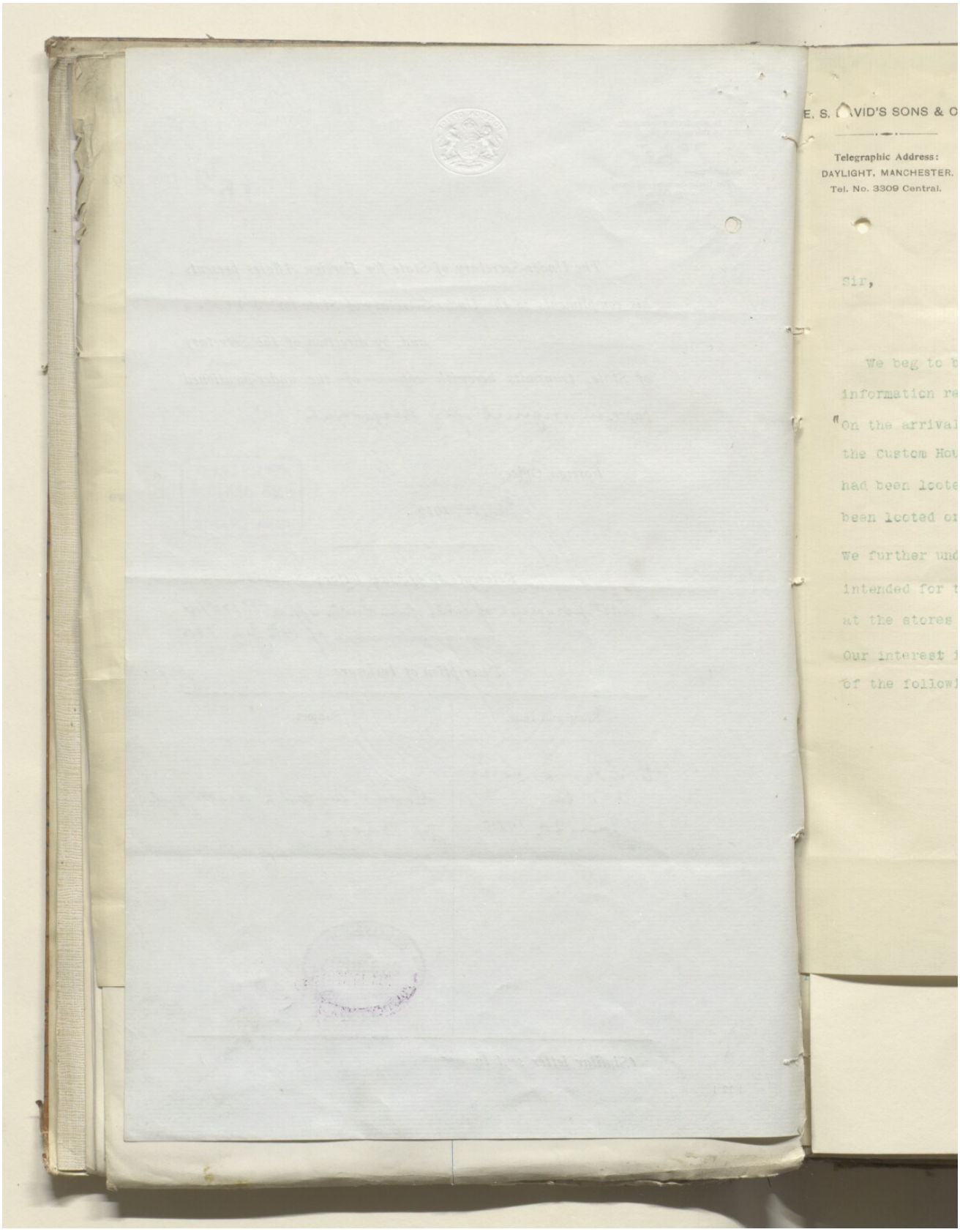
E. S. [illegible]VID'S SONS & C
Telegraphic Address:
DAYLIGHT, MANCHESTER.
Tel. No. 3309 Central.
Sir,
We beg to b
information re
"On the arrival
the Custom Hou
had been loote
been looted or
We further und
intended for t
at the stores
Our interest i
of the followi

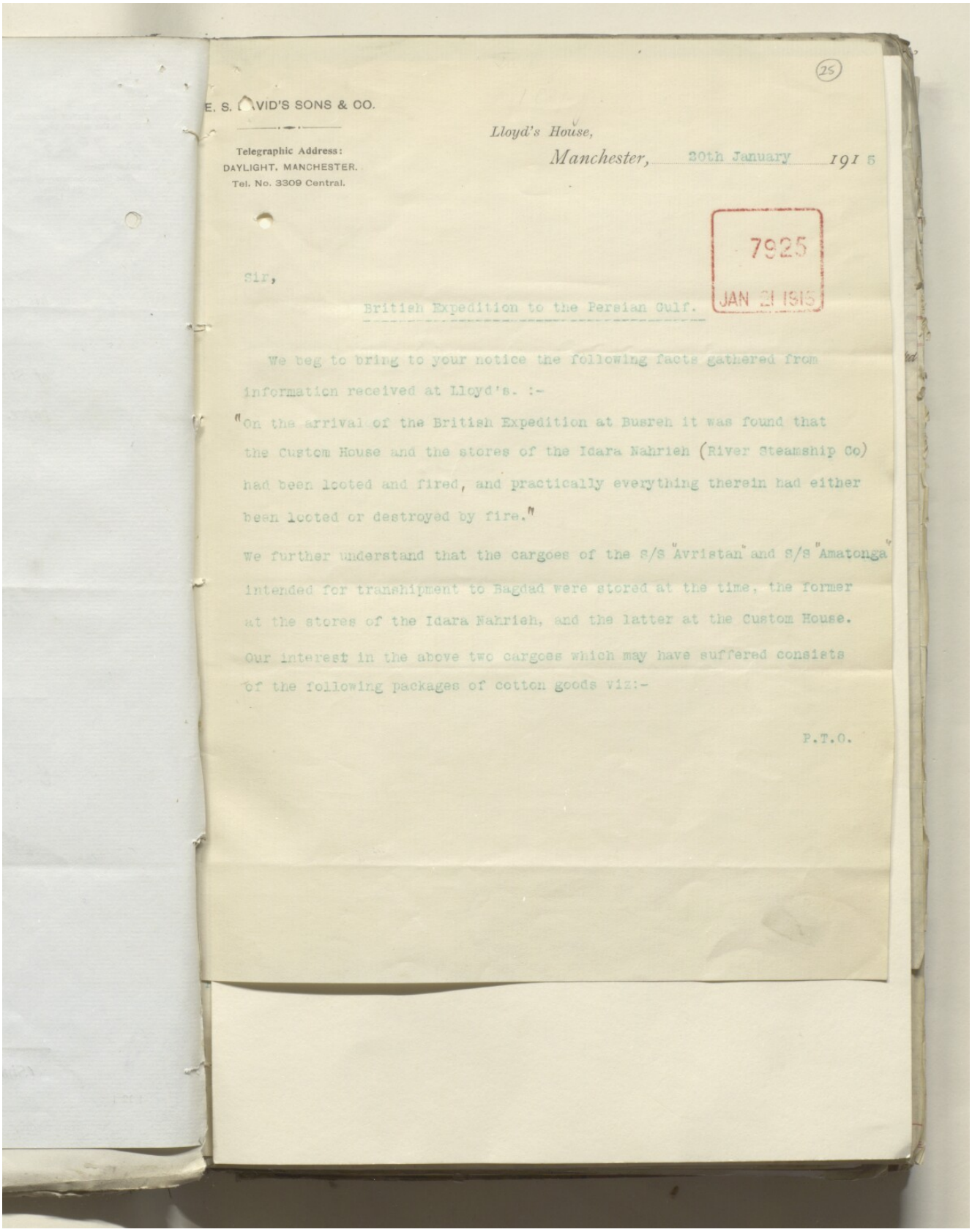

(25)

E. S. DAVID'S SONS & CO.

Telegraphic Address:
DAYLIGHT, MANCHESTER.
Tel. No. 3309 Central.

Lloyd's House,
Manchester, 30th January 1915

7925
JAN 31 1915

Sir,

British Expedition to the Persian Gulf.

We beg to bring to your notice the following facts gathered from information received at Lloyd's. :-

"On the arrival of the British Expedition at Busreh it was found that the Custom House and the stores of the Idara Nahrieh (River Steamship Co) had been looted and fired, and practically everything therein had either been looted or destroyed by fire."

We further understand that the cargoes of the S/S "Avristan" and S/S "Amatonga" intended for transhipment to Bagdad were stored at the time, the former at the stores of the Idara Nahrieh, and the latter at the Custom House. Our interest in the above two cargoes which may have suffered consists of the following packages of cotton goods viz:-

P.T.O.

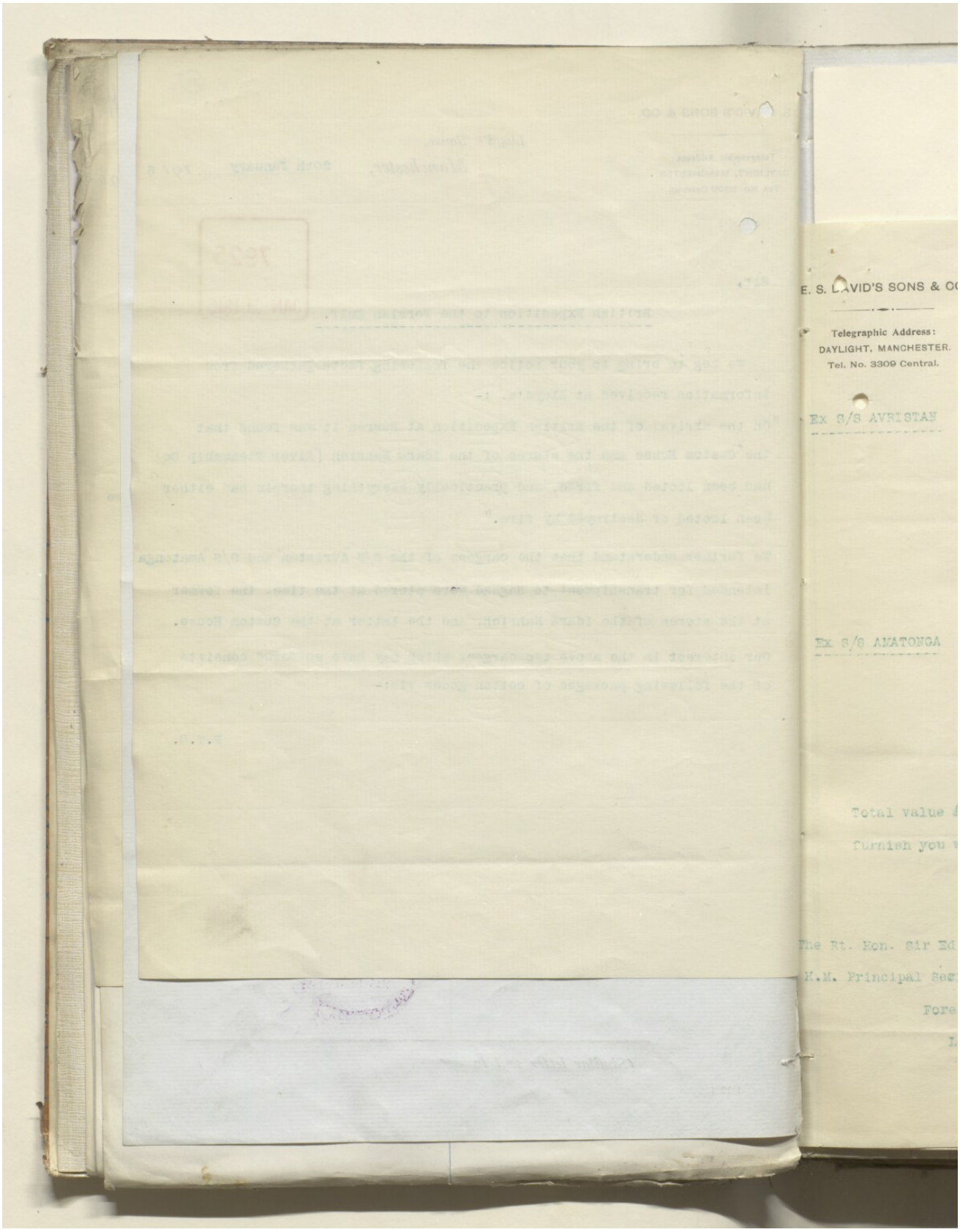
E. S. DAVID'S SONS & CO
Telegraphic Address:
DAYLIGHT, MANCHESTER.
Tel. No. 3309 Central.
Ex S/S AVRISTAN
Ex S/S AMATONGA
Total value
furnish you
The Rt. Hon. Sir Ed
H.M. Principal Sec
Fore

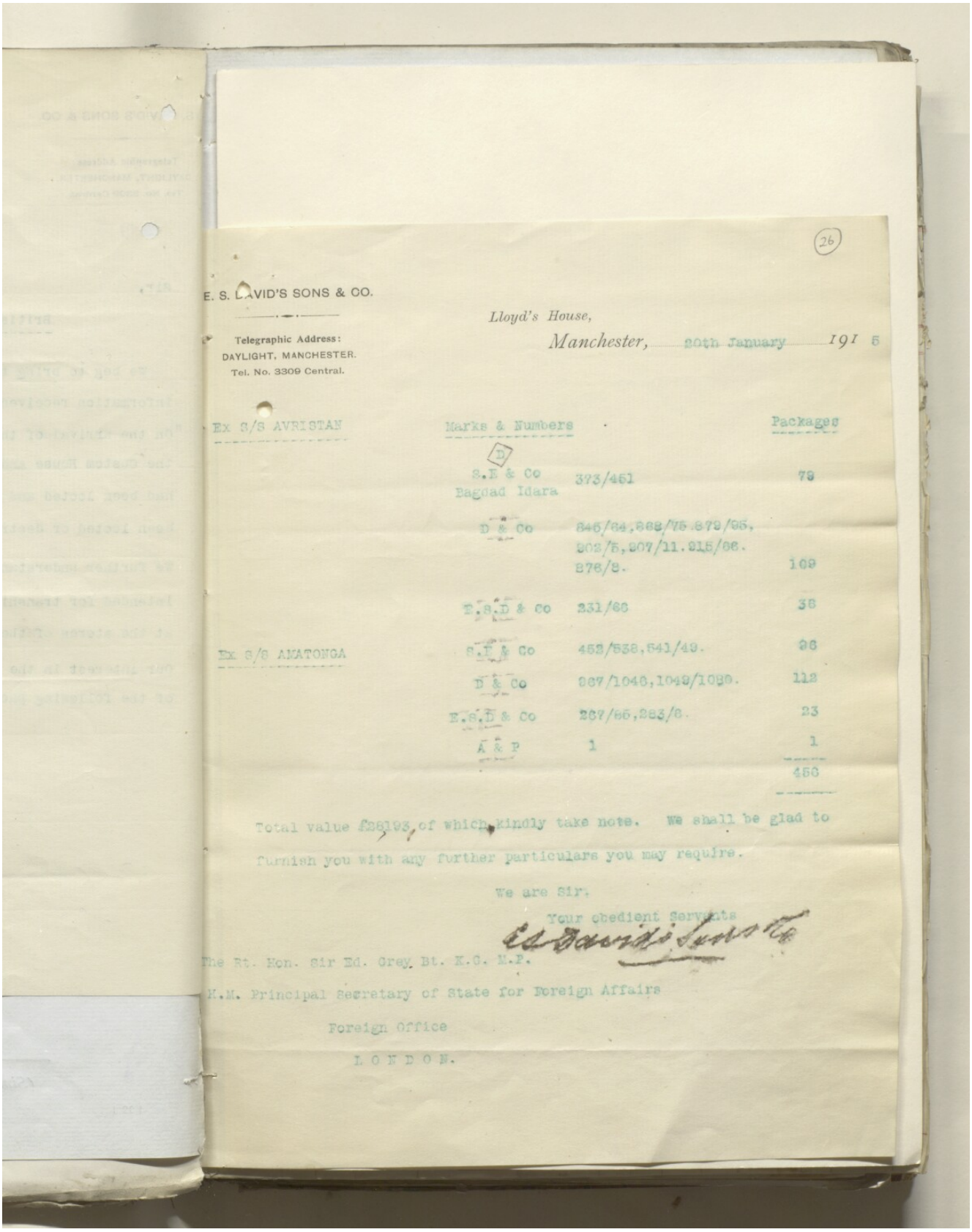

(26)

E. S. DAVID'S SONS & CO.

Telegraphic Address:
DAYLIGHT, MANCHESTER.
Tel. No. 3309 Central.

Lloyd's House,
Manchester, 20th January 1915

	Marks & Numbers		Packages
Ex S/S AVRISTAN	(D) S.E & Co Bagdad Idara	373/461	79
	D & Co	846/64,868/75,879/85, 902/5,907/11,915/86. 876/8.	109
	E.S.D & Co	231/66	38
Ex S/S AMATONGA	S.E & Co	452/538,641/49.	26
	D & Co	987/1046,1049/1080.	112
	E.S.D & Co	287/66,283/8.	23
	A & P	1	1
			456

Total value £28193, of which kindly take note. We shall be glad to furnish you with any further particulars you may require.

We are Sir,
Your obedient Servants
E. S. David's Sons & Co.

The Rt. Hon. Sir Ed. Grey Bt. K.C. M.P.
H.M. Principal Secretary of State for Foreign Affairs
Foreign Office
L O N D O N.

ملف ١٩١٥/٣١٠٤ الجزء ١ "الحرب الألمانية: الأراضي المحتلة: الوضع: مسألة التجارة؛ أعمال السلب والنهب، إلخ. المتعلقة بالبضائع من جانب الأتراك".
[٢٦ظ] (٤١٢/٦١)

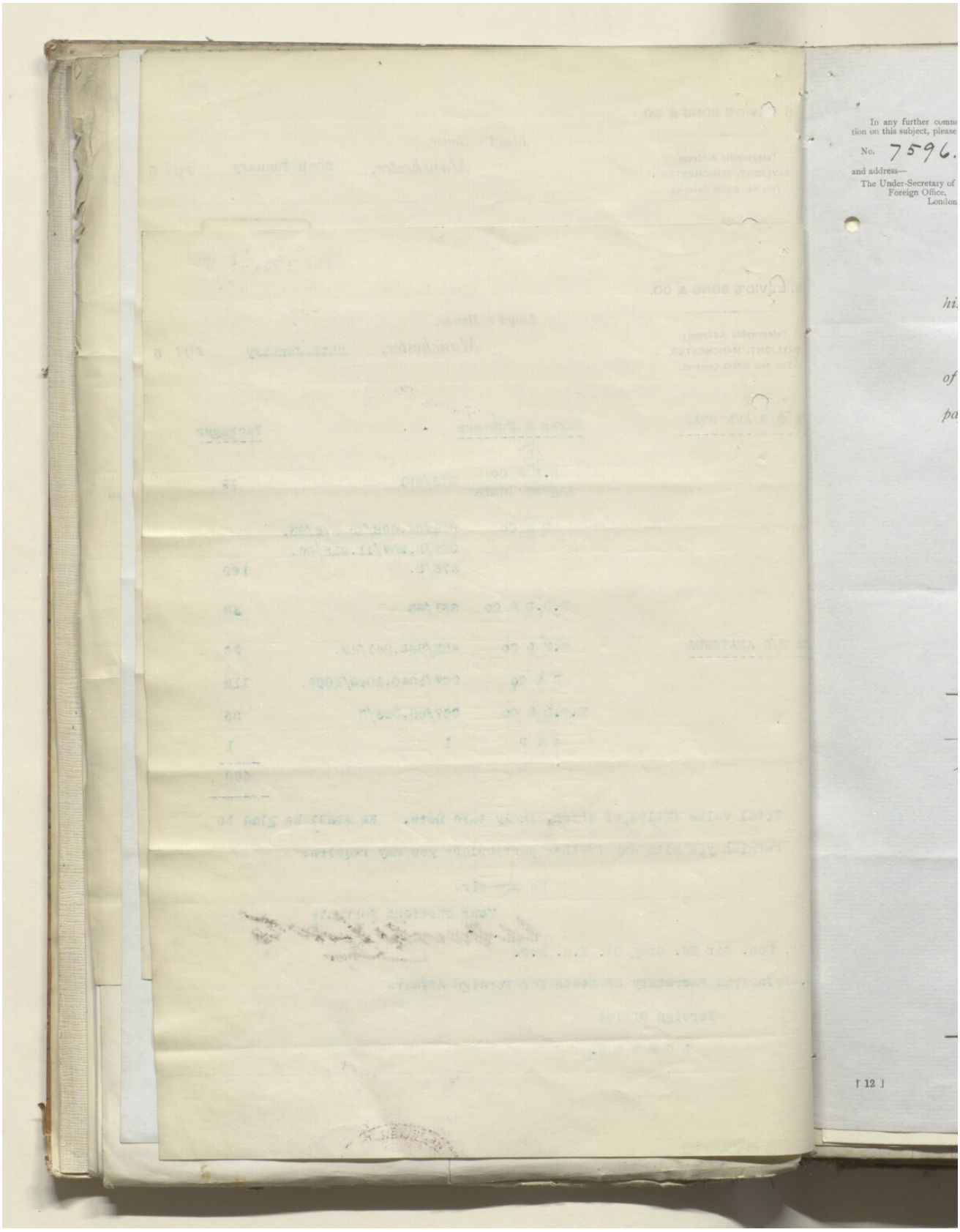

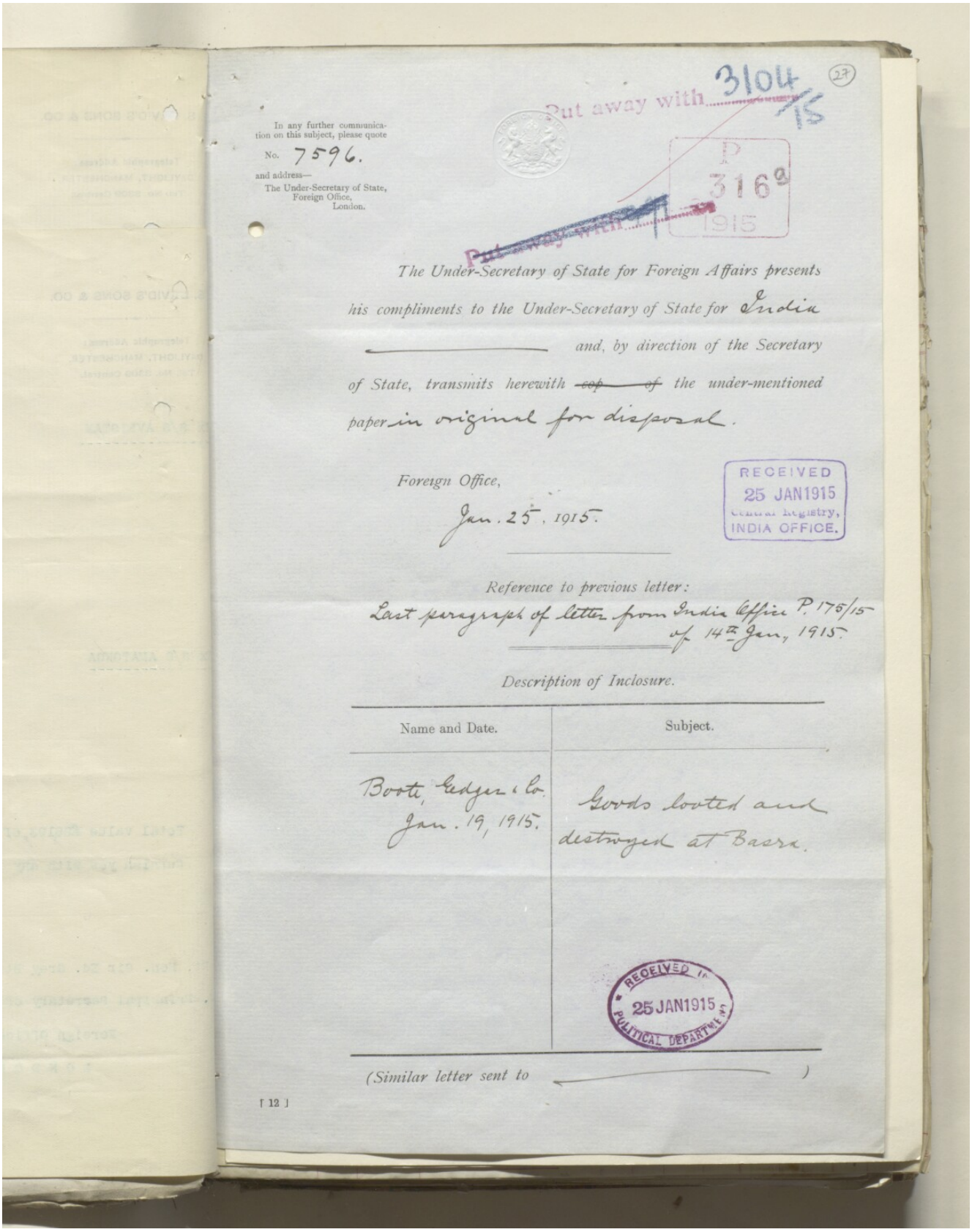

Put away with 3104/15

(27)

In any further communication on this subject, please quote
No. 7596.
and address—
The Under-Secretary of State,
Foreign Office,
London.

P 316 1915

The Under-Secretary of State for Foreign Affairs presents his compliments to the Under-Secretary of State for India *and, by direction of the Secretary of State, transmits herewith ~~cop~~ ~~of~~ the under-mentioned paper in original for disposal.*

Foreign Office,
Jan. 25th, 1915.

RECEIVED
25 JAN 1915
Central Registry,
INDIA OFFICE.

Reference to previous letter:
Last paragraph of letter from India Office P. 175/15 of 14th Jan, 1915.

Description of Inclosure.

Name and Date.	Subject.
Booth, Ledger & Co. Jan. 19, 1915.	Goods looted and destroyed at Basra.

RECEIVED IN
25 JAN 1915
POLITICAL DEPARTMENT

(Similar letter sent to _____ *)*

[12]

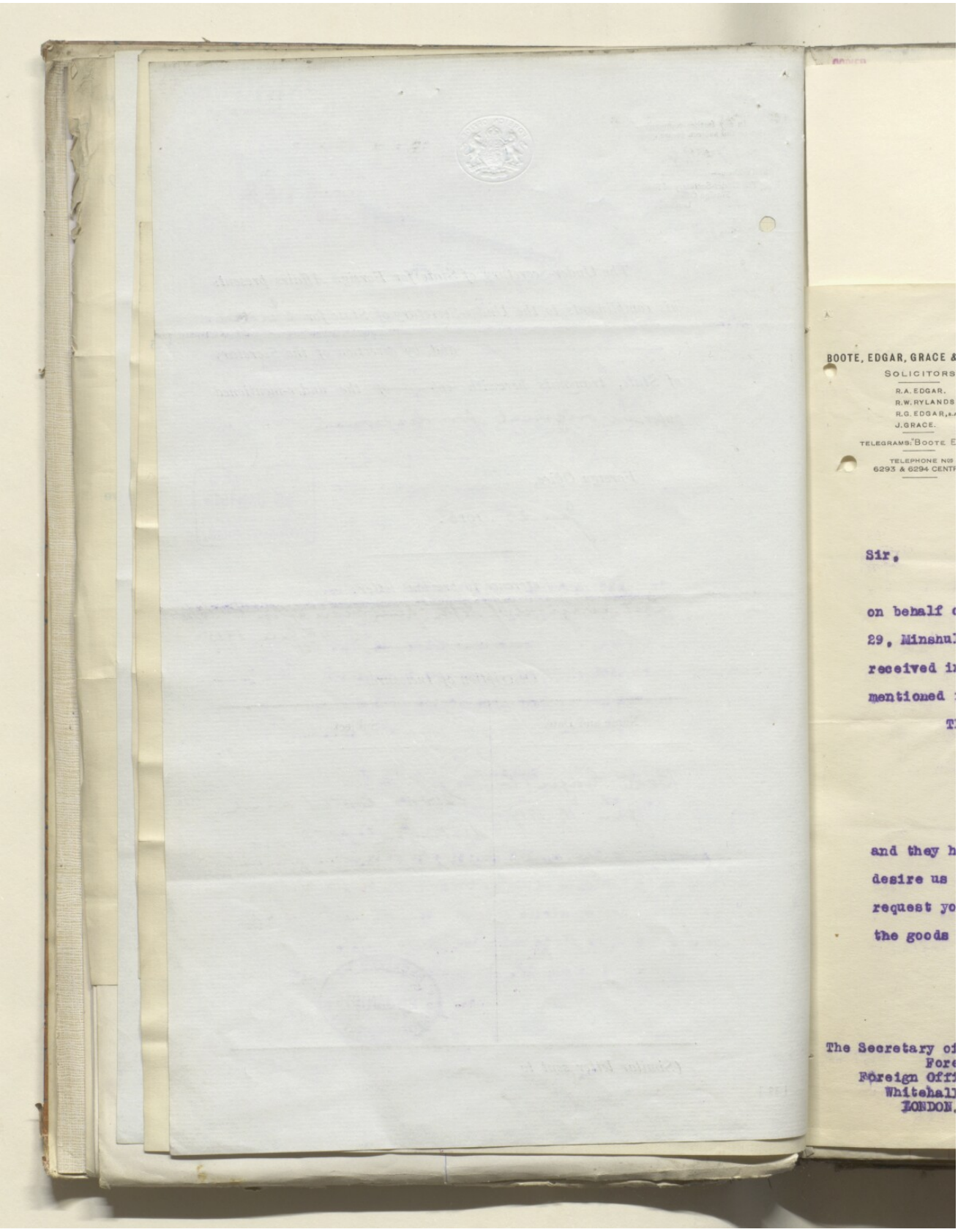

المرجع: IOR/L/PS/10/564 حق النشر: رخصة حكومة مفتوحة
اعرض على مكتبة قطر الرقمية: http://www.qdl.qa/العربية/archive/81055/vdc_100055760043.0x000040

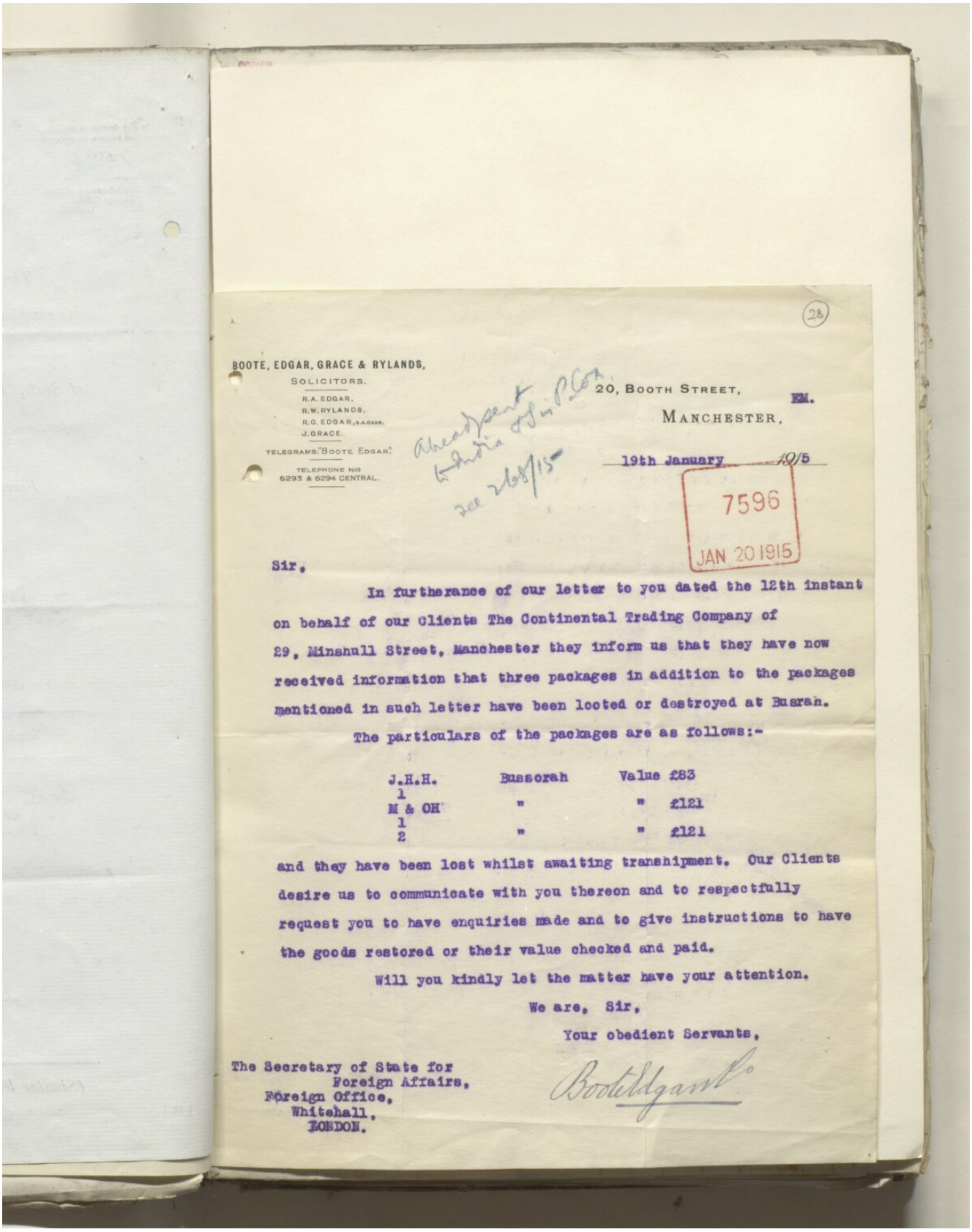

28

BOOTE, EDGAR, GRACE & RYLANDS,
SOLICITORS.
R.A. EDGAR.
R.W. RYLANDS.
R.G. EDGAR, B.A. OXON.
J. GRACE.
TELEGRAMS: "BOOTE EDGAR."
TELEPHONE NOS 6293 & 6294 CENTRAL.

20, BOOTH STREET,
MANCHESTER,
EM.

19th January 1915

7596
JAN 20 1915

Sir,

In furtherance of our letter to you dated the 12th instant on behalf of our Clients The Continental Trading Company of 29, Minshull Street, Manchester they inform us that they have now received information that three packages in addition to the packages mentioned in such letter have been looted or destroyed at Busrah.

The particulars of the packages are as follows:-

J.H.H. 1	Bussorah	Value £83
M & OH 1	"	" £121
2	"	" £121

and they have been lost whilst awaiting transhipment. Our Clients desire us to communicate with you thereon and to respectfully request you to have enquiries made and to give instructions to have the goods restored or their value checked and paid.

Will you kindly let the matter have your attention.

We are, Sir,

Your obedient Servants,

Boote Edgar & Co

The Secretary of State for
Foreign Affairs,
Foreign Office,
Whitehall,
LONDON.

ملف ١٩١٥/٣١٠٤ الجزء ١ "الحرب الألمانية: الأراضي المحتلة: الوضع: مسألة التجارة؛ أعمال السلب والنهب، إلخ. المتعلقة بالبضائع من جانب الأتراك".
[٢٨ظ] (٤١٢/٦٥)

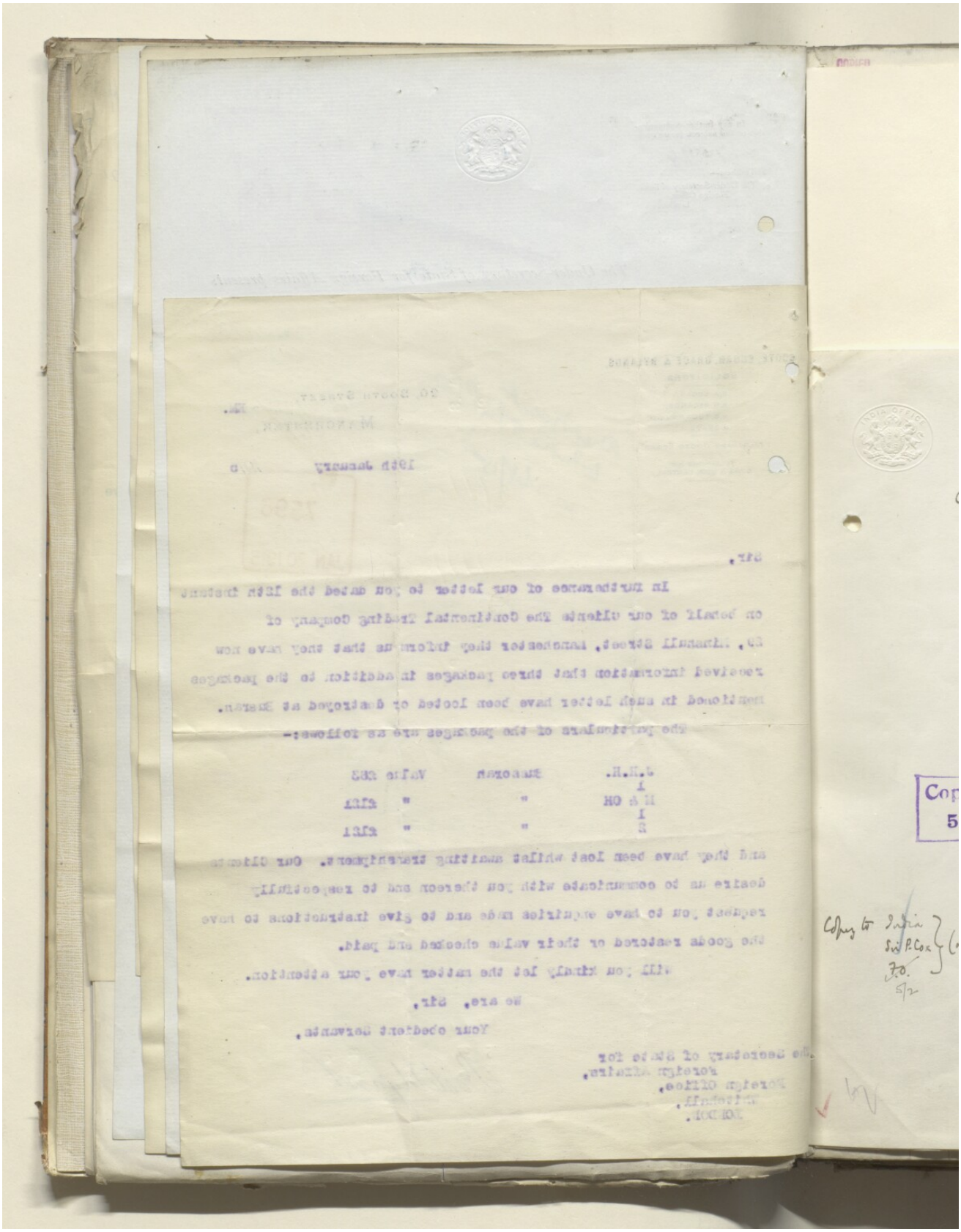

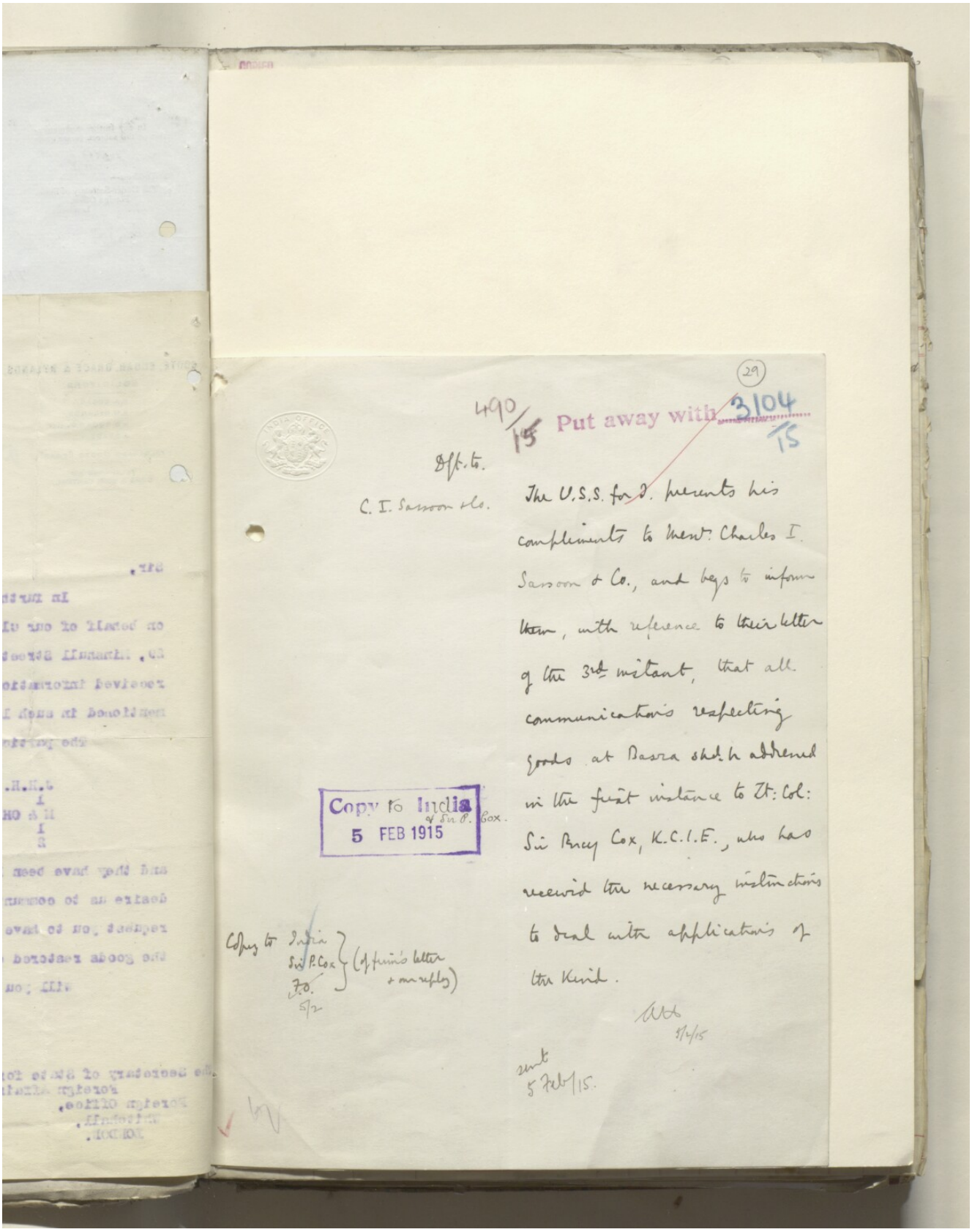

(29)

490/15 Put away with 3104/15

Off. to.

C. I. Sassoon + Co.

The U.S.S. for I. presents his compliments to Messrs. Charles I. Sassoon & Co., and begs to inform them, with reference to their letter of the 3rd instant, that all communications respecting goods at Basra should be addressed in the first instance to Lt. Col: Sir Percy Cox, K.C.I.E., who has received the necessary instructions to deal with applications of the kind.

5/4/15

sent 5 Feb/15.

Copy to India of Sir P. Cox. 5 FEB 1915

Copy to India, Sir P. Cox, F.O. 5/2 (of this letter + enclosure)

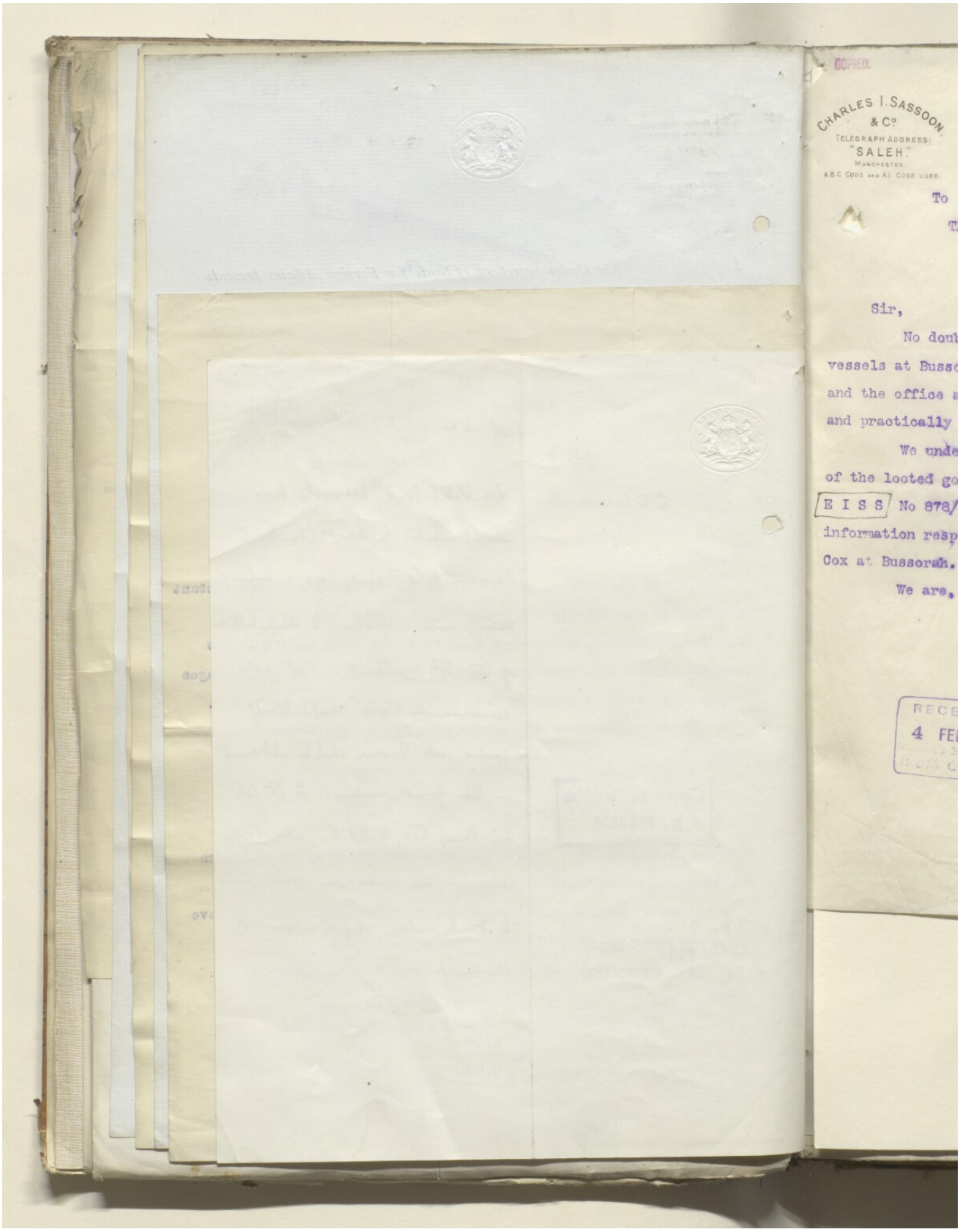
COPIED.
CHARLES I. SASSOON
& Co
TELEGRAPH ADDRESS:
"SALEH."
MANCHESTER.
A.B.C. CODE AND A1 CODE USED.
To
Sir,
No doub
vessels at Busso
and the office a
and practically
We unde
of the looted go
E I S S No 878/
information resp
Cox at Bussorah.
We are,
RECE
4 FE

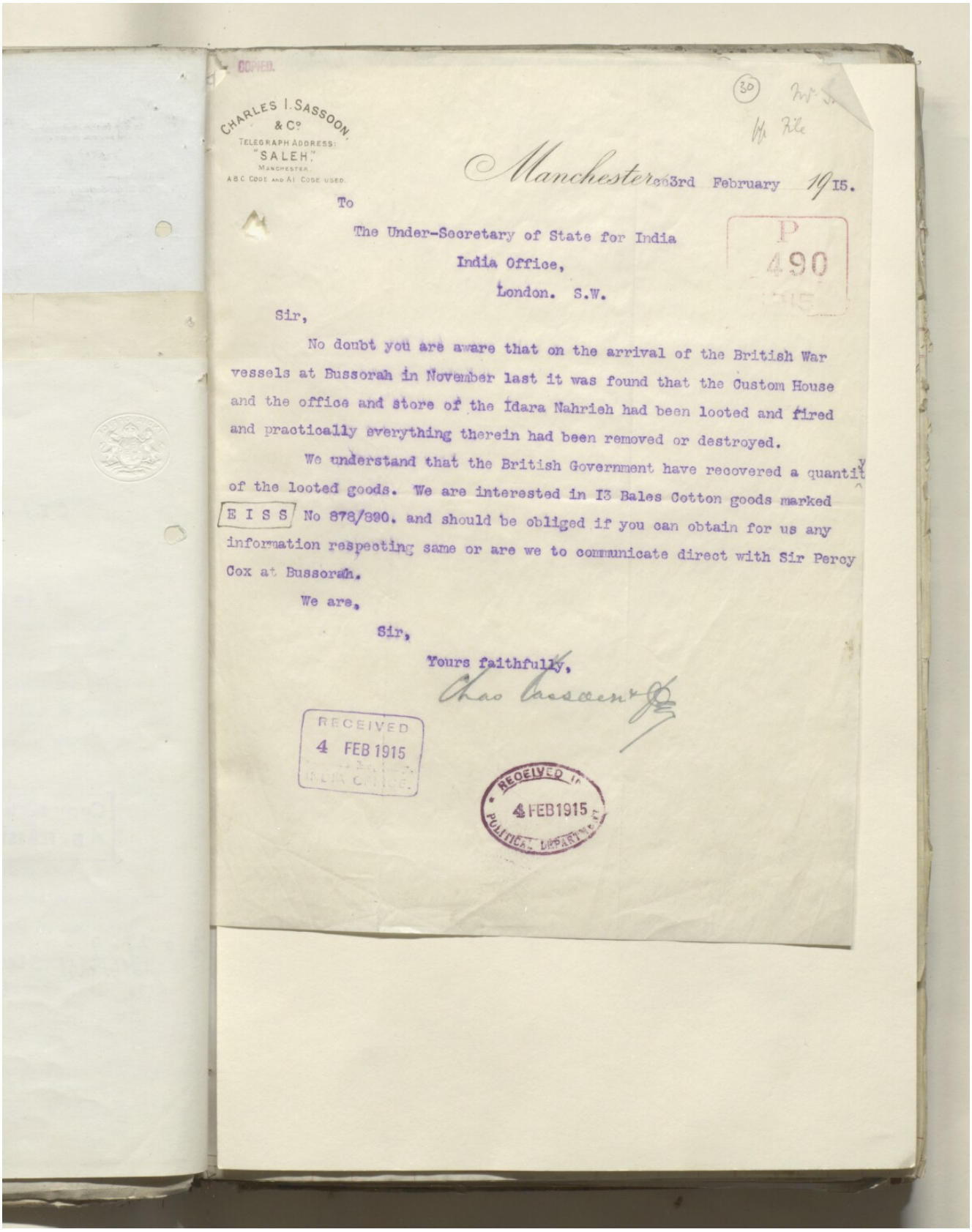

COPIED.

CHARLES I. SASSOON & Co
TELEGRAPH ADDRESS: "SALEH," MANCHESTER.
A.B.C. CODE AND A1 CODE USED.

(30)

Manchester 3rd February 1915.

To

The Under-Secretary of State for India
India Office,
London. S.W.

P 490 1915

Sir,

No doubt you are aware that on the arrival of the British War vessels at Bussorah in November last it was found that the Custom House and the office and store of the Idara Nahrieh had been looted and fired and practically everything therein had been removed or destroyed.

We understand that the British Government have recovered a quantity of the looted goods. We are interested in 13 Bales Cotton goods marked E I S S No 878/890. and should be obliged if you can obtain for us any information respecting same or are we to communicate direct with Sir Percy Cox at Bussorah.

We are,

Sir,

Yours faithfully,

Chas Sassoon & Co

RECEIVED 4 FEB 1915 INDIA OFFICE.

RECEIVED 4 FEB 1915 POLITICAL DEPARTMENT

ملف ١٩١٥/٣١٠٤ الجزء ١ "الحرب الألمانية: الأراضي المحتلة: الوضع: مسألة التجارة؛ أعمال السلب والنهب، إلخ. المتعلقة بالبضائع من جانب الأتراك".
[٣٠ظ] (٤١٢/٦٩)

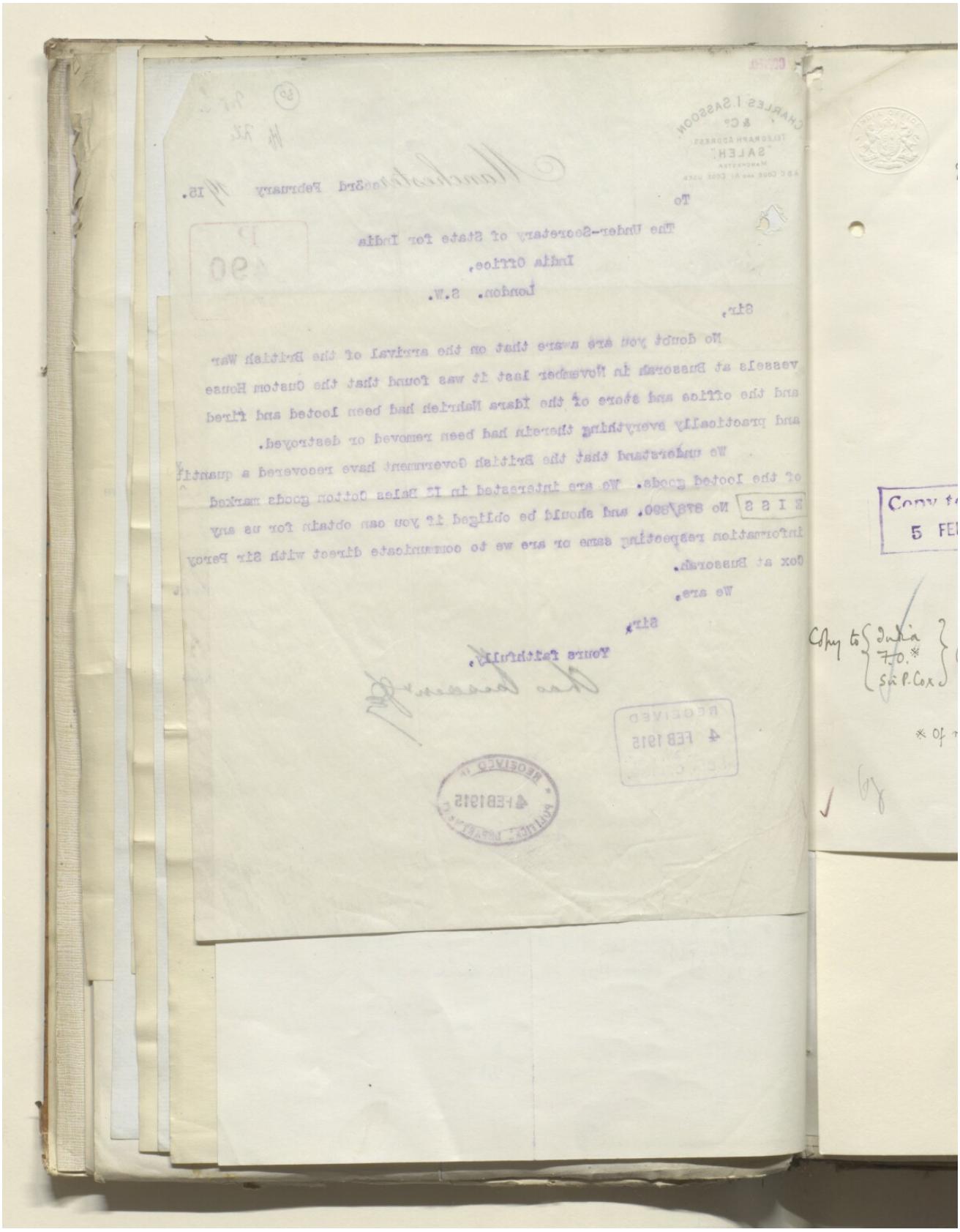

(31)

4 3/4 Put away with 3104/15

Dft to
D. E. Somech & Co.

The U.S.S. for I. presents his compliments to Messrs David E. Somech & Co., & begs to inform them, with reference to their letter of the 27th ult. to the S. of S. for F.A., that any claims in respect of goods damaged or destroyed at Basra should be addressed in the first instance to Lieut: Col: Sir Percy Cox, K.C.I.E., at Basra, who has received the necessary instructions to deal with applications of the kind.

Issued
4 Feb. 1915.

AH
3/2/15

Copy to India
5 FEB 1915

Sir P Cox

Copy to { India / F.O.* / Sir P. Cox } (of firm's letter & our reply)

* Of reply only. 4 Feb/15.

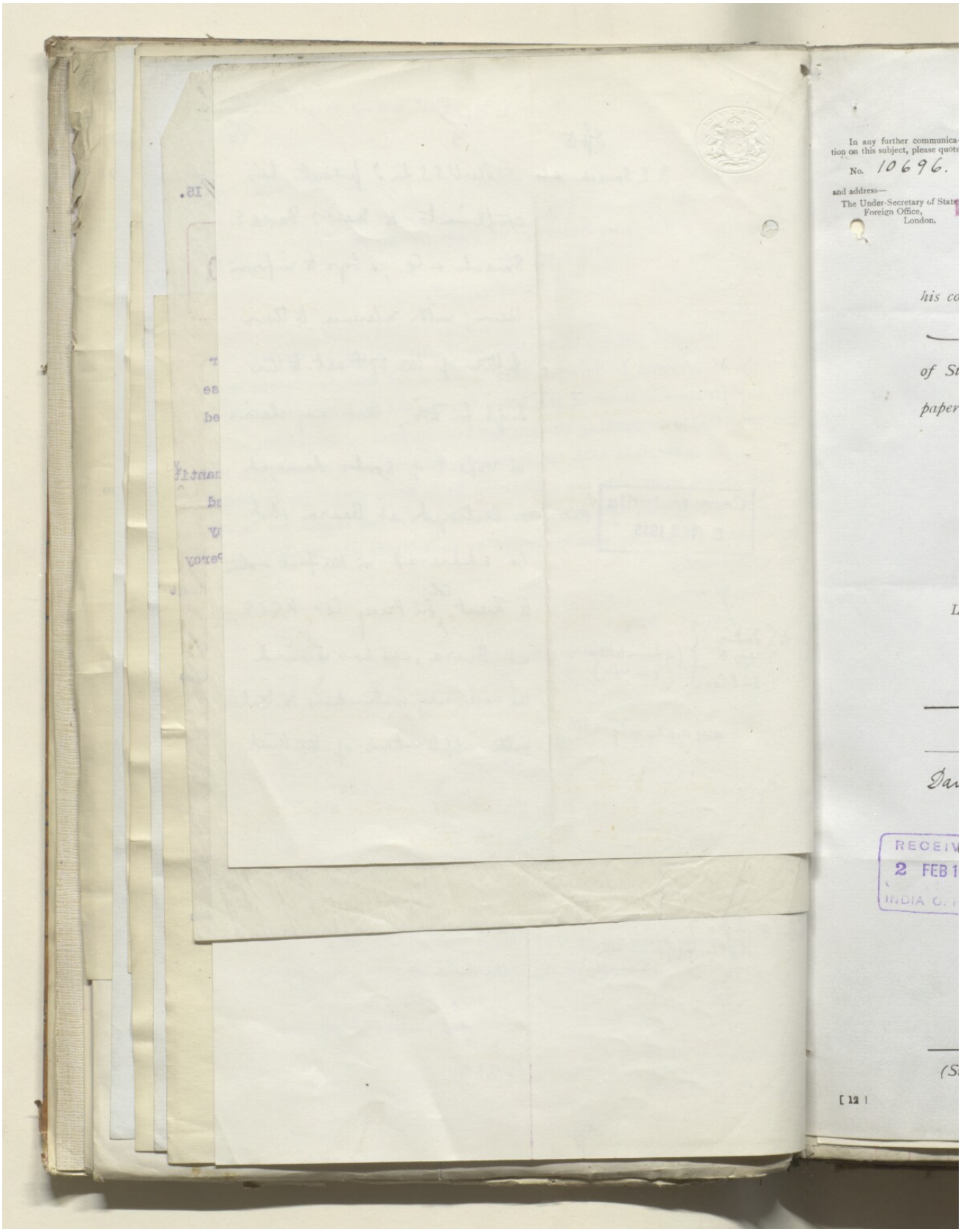
In any further communica-
tion on this subject, please quote
No. 10696.
and address—
The Under-Secretary of State
Foreign Office,
London.
RECEIV
2 FEB 1
INDIA O.
[12]

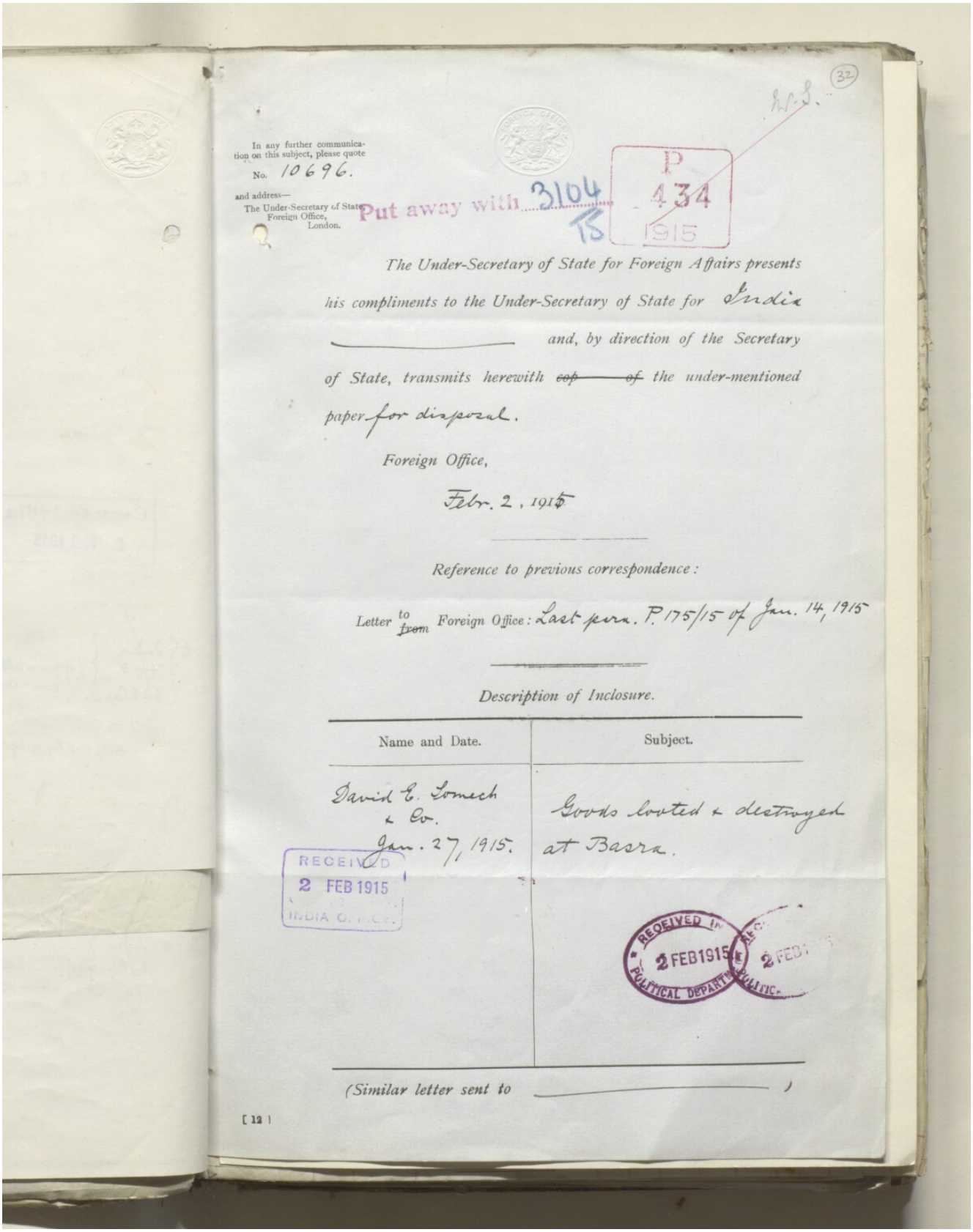

In any further communication on this subject, please quote
No. 10696.
and address—
The Under-Secretary of State,
Foreign Office,
London.

Put away with 3104 TS

P 434 1915

32

The Under-Secretary of State for Foreign Affairs presents his compliments to the Under-Secretary of State for India *and, by direction of the Secretary of State, transmits herewith* ~~cop~~ ~~of~~ *the under-mentioned paper for disposal.*

Foreign Office,

Febr. 2, 1915

Reference to previous correspondence:

Letter ~~from~~ *to Foreign Office:* Last para. P. 175/15 of Jan. 14, 1915

Description of Inclosure.

Name and Date.	Subject.
David E. Somech & Co. Jan. 27, 1915.	Goods looted & destroyed at Basra.

RECEIVED 2 FEB 1915 INDIA C.T.C.

RECEIVED IN 2 FEB 1915 POLITICAL DEPARTMENT

2 FEB

(Similar letter sent to _____ *)*

[12]

المرجع: IOR/L/PS/10/564 حق النشر: رخصة حكومة مفتوحة
اعرض على مكتبة قطر الرقمية: http://www.qdl.qa/العربية/archive/81055/vdc_100055760043.0x000049

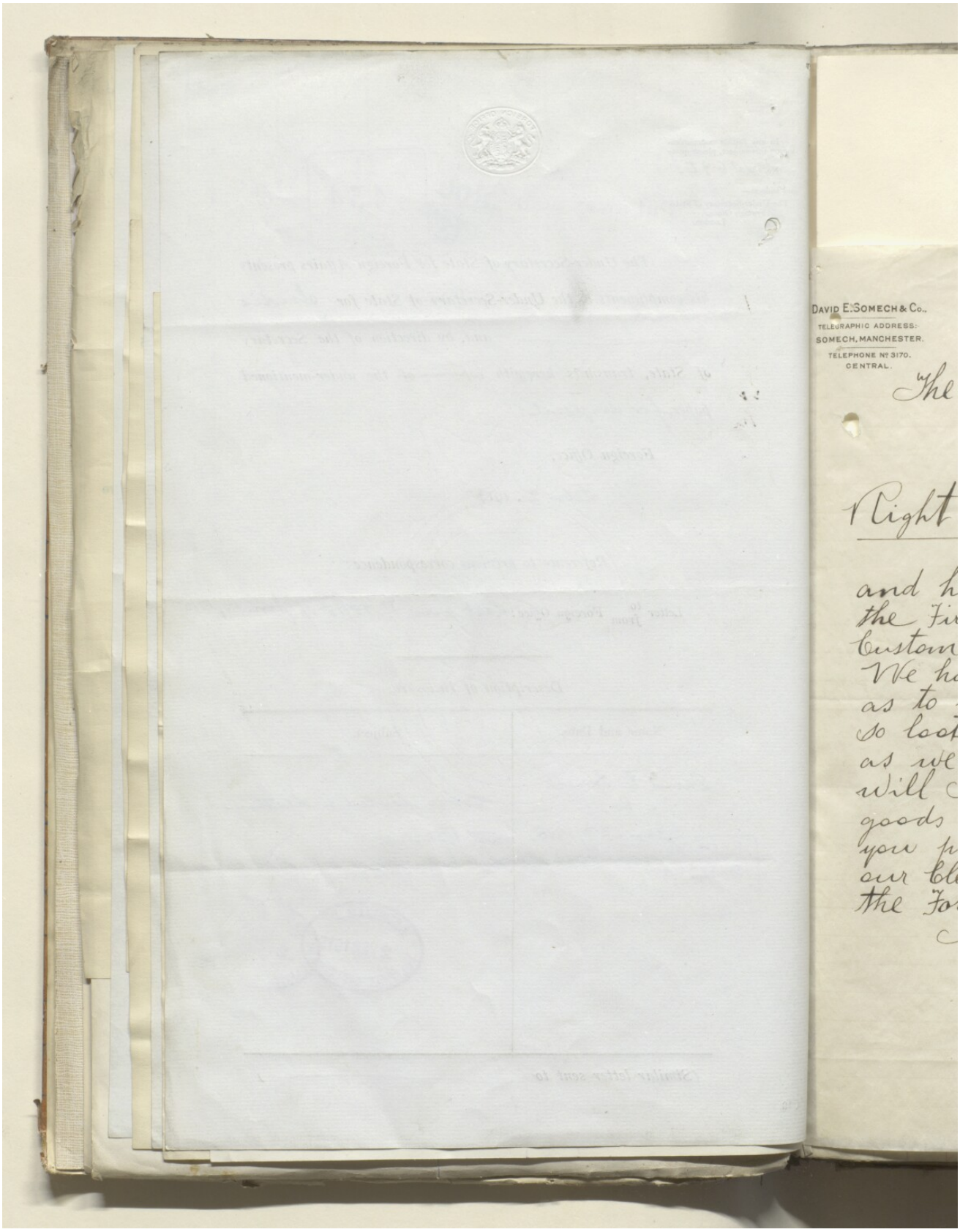
DAVID E. SOMECH & Co.,
TELEGRAPHIC ADDRESS:-
SOMECH, MANCHESTER.
TELEPHONE Nº 3170.
CENTRAL.

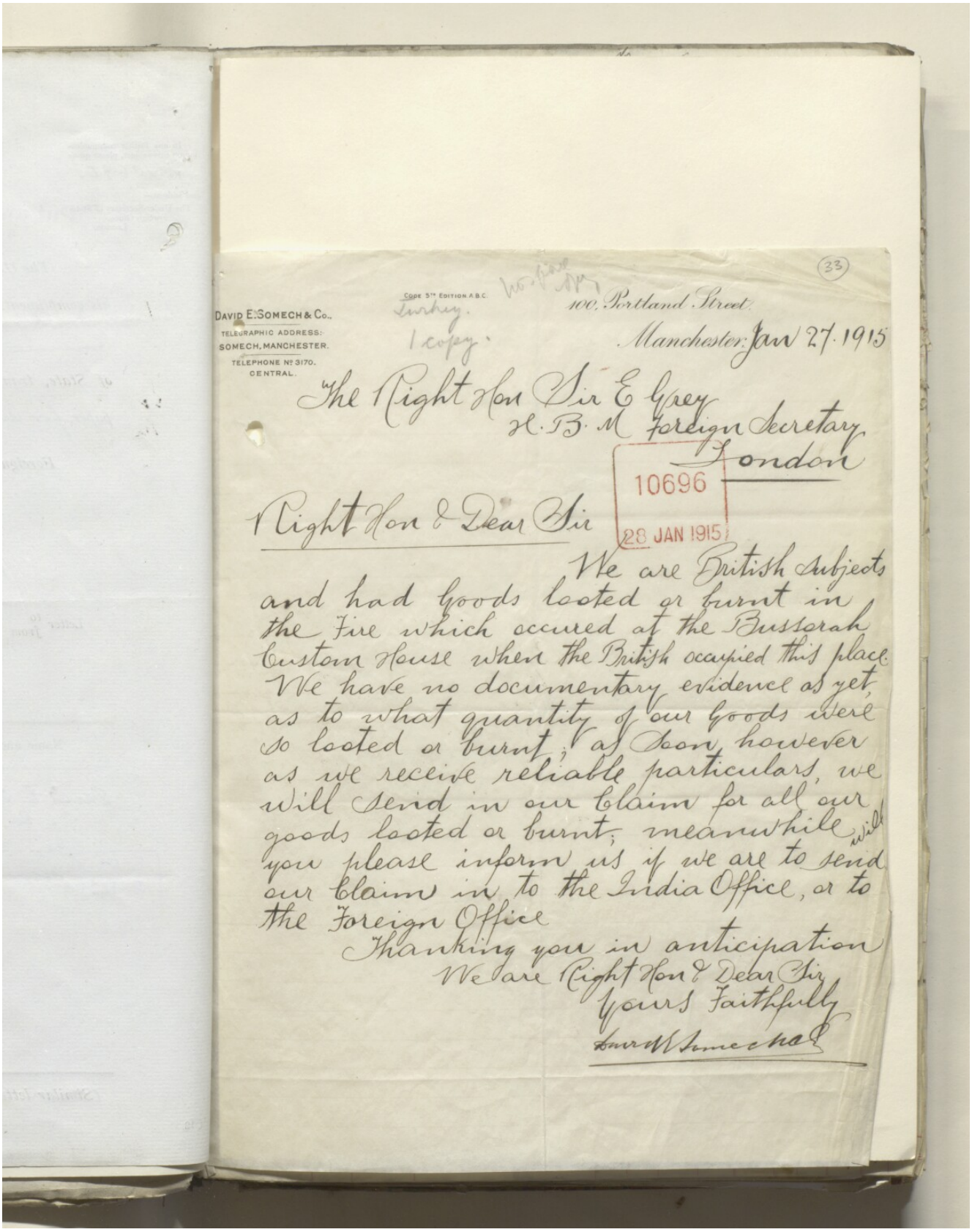

(33)

DAVID E. SOMECH & Co.,
TELEGRAPHIC ADDRESS:
SOMECH, MANCHESTER.
TELEPHONE No 3170.
CENTRAL.

Cope 3rd Edition A.B.C.
Turkey.
1 copy.

100, Portland Street,
Manchester, Jan 27. 1915

The Right Hon Sir E Grey
H.B.M. Foreign Secretary
London

10696
28 JAN 1915

Right Hon & Dear Sir

We are British subjects and had goods looted or burnt in the fire which occured at the Bussorah Custom House when the British occupied this place. We have no documentary evidence as yet as to what quantity of our goods were so looted or burnt; as soon however as we receive reliable particulars, we will send in our claim for all our goods looted or burnt; meanwhile will you please inform us if we are to send our claim in to the India Office, or to the Foreign Office

Thanking you in anticipation
We are Right Hon & Dear Sir
Yours Faithfully
David E Somech

ملف ١٩١٥/٣١٠٤ الجزء ١ "الحرب الألمانية: الأراضي المحتلة: الوضع: مسألة التجارة؛ أعمال السلب والنهب، إلخ. المتعلقة بالبضائع من جانب الأتراك".
[٣٣ظ] (٤١٢/٧٥)

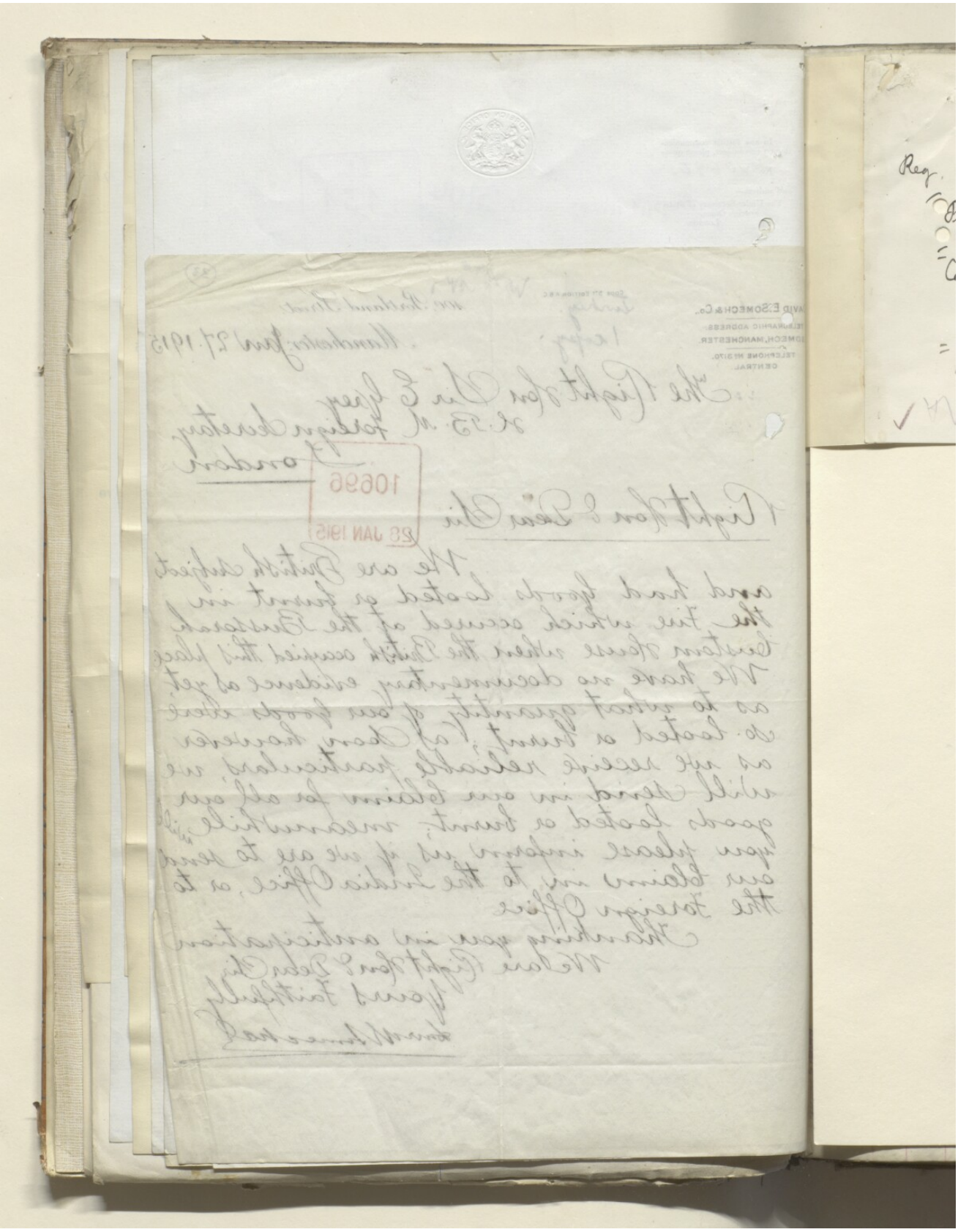

المرجع: IOR/L/PS/10/564 حق النشر: غير معروف
اعرض على مكتبة قطر الرقمية: http://www.qdl.qa/العربية/archive/81055/vdc_100055760043.0x00004c

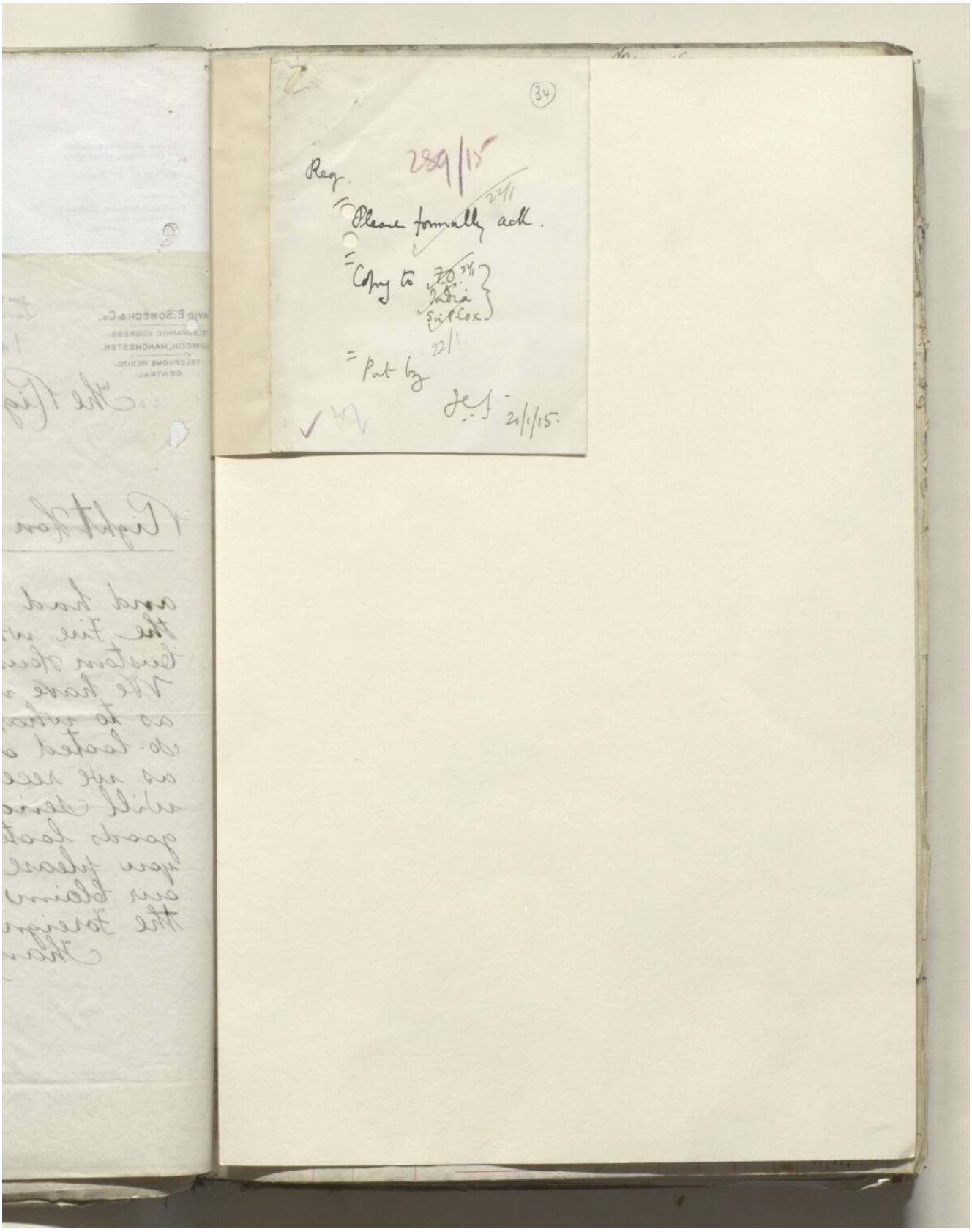
(34)
Reg. 289/15
Please formally ack.
Copy to
Put by
21/1/15.

YEHOUDA HESKEL

TELEGRAPHIC ADDRESS:-
"HESKEL", MANCHESTE

The Secre

Sir

Referrin
for which
directly with
for goods los
From
have been

116 Bales Bag
1 .
17 .
134 .

and in furt
showing valu
Relat
marked 5.4
Busser
safely at
The
to Lieut
We
to a speedy
mercantile

Enclosures
3 Invoices

YEHOUDA HESKEL & Co.

TELEGRAPHIC ADDRESS:- "HESKEL", MANCHESTER.

6. Dickinson Street,

Manchester 21 January 1915

Put away with 3104/15

P 289 1915

Copy to India 22 JAN 1915

The Secretary
Political Department.
India Office, London S.W.

Sir/

Referring to our letters of Decr. 28th & 30th & your reply of Jan 11th, Mr. P. 5099, for which we are muchly obliged, we beg to state that we have communicated directly with Lieut.-Colonel Sir Percy Cox, at Basra, in relation to our claim for goods lost there.

From further information received, we understand the following packages have been definitely lost at the Custom house at Basra

	marked	Nos		Goods Value	Shipping & Costs	Loss
116 Bales	Y.H.Co Bagdad Lynch	6104/6219	Cotton Goods	£12045·6·10	£499·17·11	£12545·4·9
1 "	Y.H.Co Bussorah	13	"	£155·15·5	£4·19·4	£160·14·9
17 "	E.R.N. Bagdad Lynch	89/105	"	£1817·19·4	£71·5·3	£1889·4·7
134 "						£14595·4·1

and in furtherance of our claim, we have pleasure in submitting Invoices, showing value of goods, plus the shipping &c. costs incurred.

Relating to the 3 Bales mentioned in our previous communication, & marked 5.2. "3/5." Bussorah we have no further news, and presume they have arrived safely at their destination

The substance of this letter, with Invoices, as those enclosed, have been sent to Lieut. Colonel Sir Percy Cox at Basra, by this mail.

We sincerely hope the Campaign now in operation will be brought to a speedy & successful conclusion, both from a militarist as well as a mercantile standpoint.

Yours faithfully
Y. Heskel & Co.

Enclosures
3 Invoices

22 JAN 1915 POLITICAL DEPARTMENT

المرجع: IOR/L/PS/10/564 حق النشر: غير معروف
اعرض على مكتبة قطر الرقمية: http://www.qdl.qa/العربية/archive/81055/vdc_100055760043.0x00004f

ملف ١٩١٥/٣١٠٤ الجزء ١ "الحرب الألمانية: الأراضي المحتلة: الوضع: مسألة التجارة؛ أعمال السلب والنهب، إلخ. المتعلقة بالبضائع من جانب الأتراك".
[٣٥ظ] (٤١٢/٧٩)

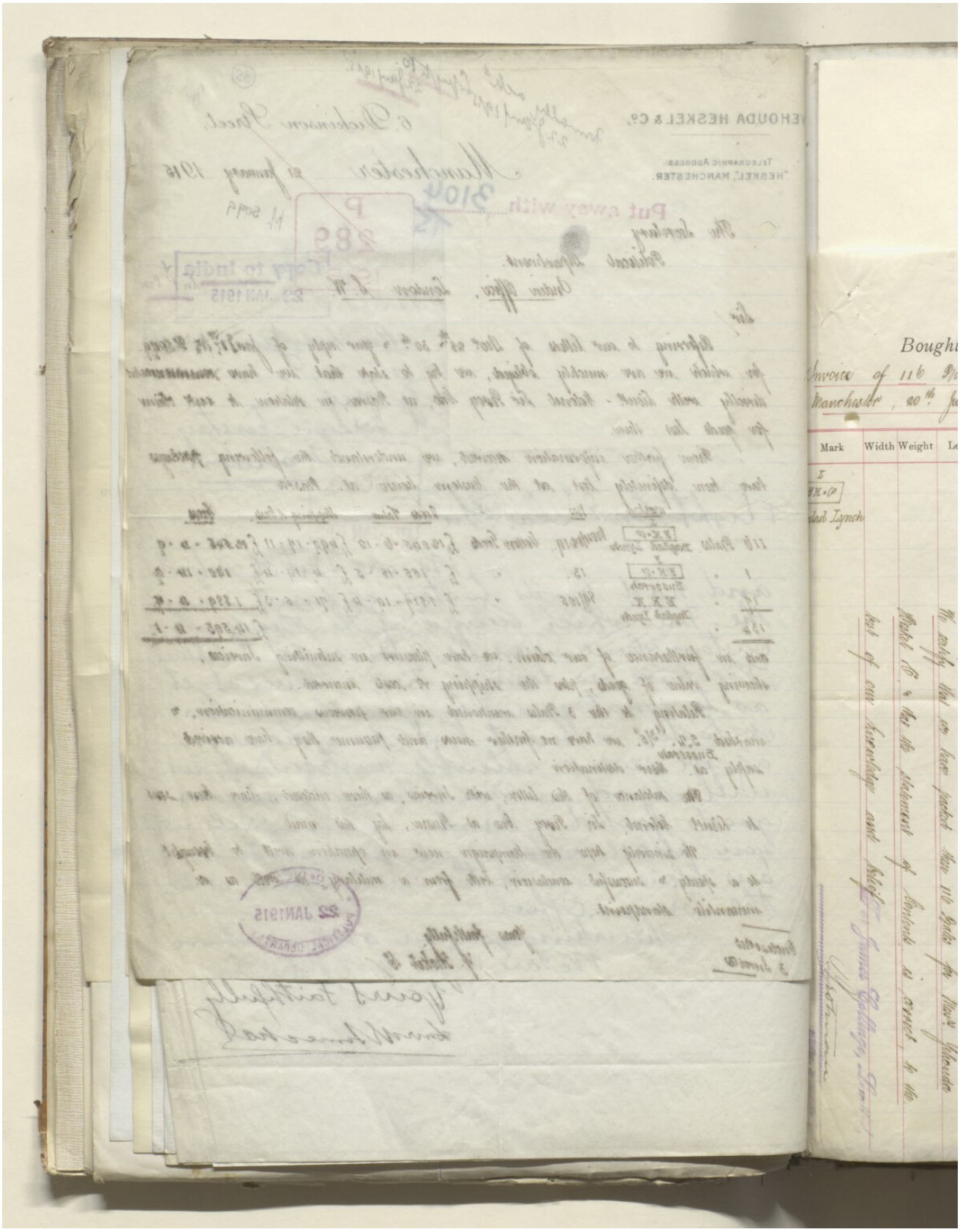

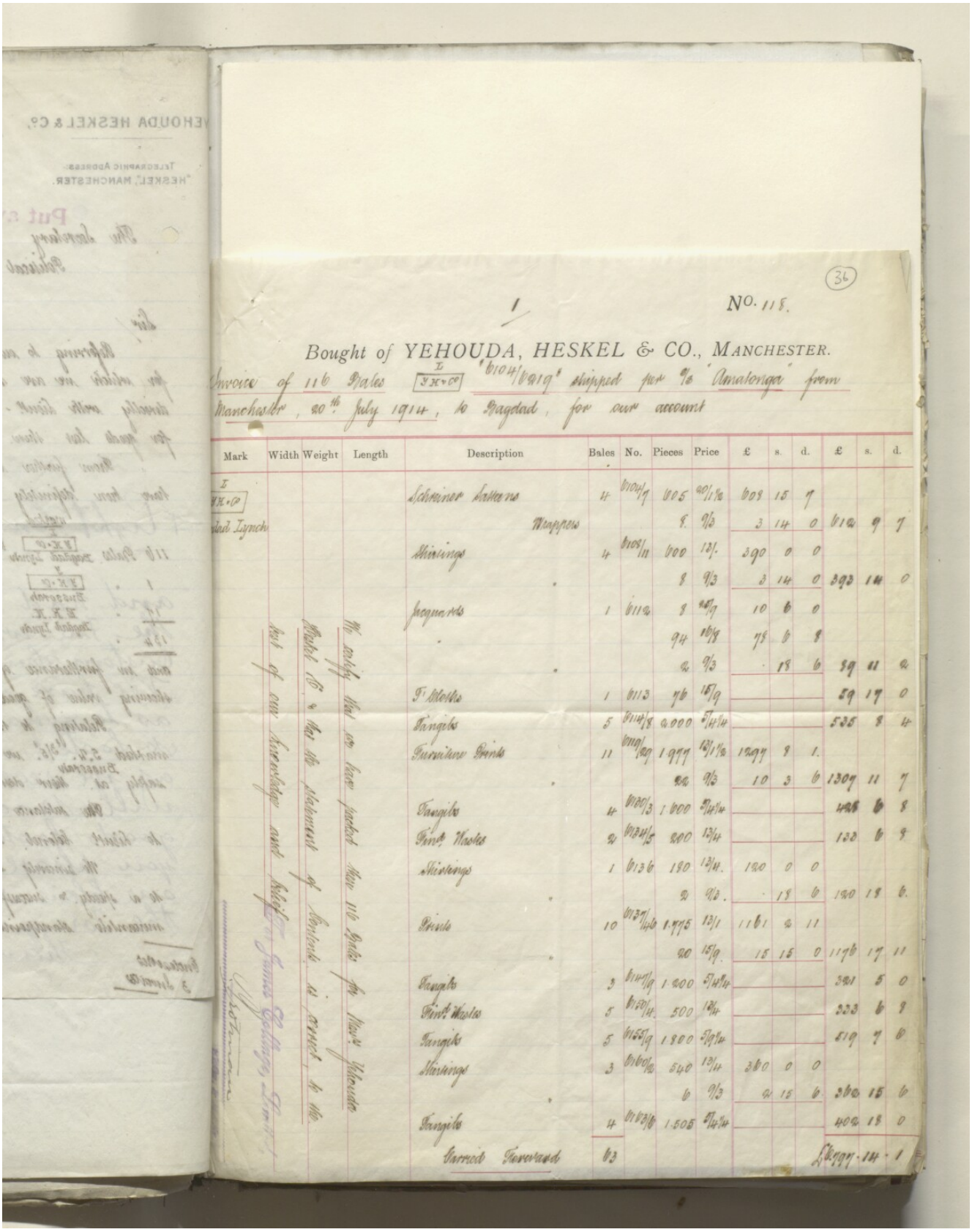

1 NO. 118. (36)

Bought of YEHOUDA, HESKEL & CO., MANCHESTER.

Invoice of 116 Bales [Y H & Co] "b104/b919" shipped per S/S "Amatonga" from Manchester, 20th July 1914, to Bagdad, for our account

Mark	Width	Weight	Length	Description	Bales	No.	Pieces	Price	£	s.	d.	£	s.	d.
Y H & Co Hadi Lynch				We certify that we have packed these 116 Bales for Messrs Yehouda Heskel & Co. & that the statement of Contents is correct to the best of our knowledge and belief. Thomas Gallagher & Co. Limited.										
				Schreiner Sattens	4	b104/9	605	20/1½	608	15	7			
				Muppers			8	9/3	3	14	0	612	9	7
				Shirtings	4	b105/11	600	12/-	390	0	0			
							8	9/3	3	14	0	393	14	0
				Jacquards	1	b112	8	25/9	10	6	0			
							94	16/3	75	6	8			
							2	9/3		18	6	89	11	2
				T. Cloths	1	b113	76	15/9				59	17	0
				Tangibs	5	b114/8	2.000	5¼/¼				535	8	4
				Furniture Prints	11	b109/99	1.999	13½/½	1999	8	1.			
							20	9/3	10	3	6	1307	11	7
				Tangibs	4	b120/3	1.000	5¼/¼				428	6	8
				Print Cloths	2	b134/5	200	12¼				122	6	9
				Shirtings	1	b136	180	12¼.	180	0	0			
							2	9/3.		18	6	180	18	6.
				Prints	10	b137/140	1.995	12/1	1161	2	11			
							20	15/9.	15	15	0	1176	17	11
				Tangibs	3	b141/9	1.200	5¼/¼				321	5	0
				Print Cloths	5	b150/4	500	12¼				223	6	9
				Tangibs	5	b155/9	1.200	5¼/¼				514	7	6
				Shirtings	3	b160/2	540	12¼	360	0	0			
							6	9/3	2	15	6	362	15	6
				Tangibs	4	b163/6	1.605	5¼/¼				402	18	0
				Carried Forward	83							£1997	14	1

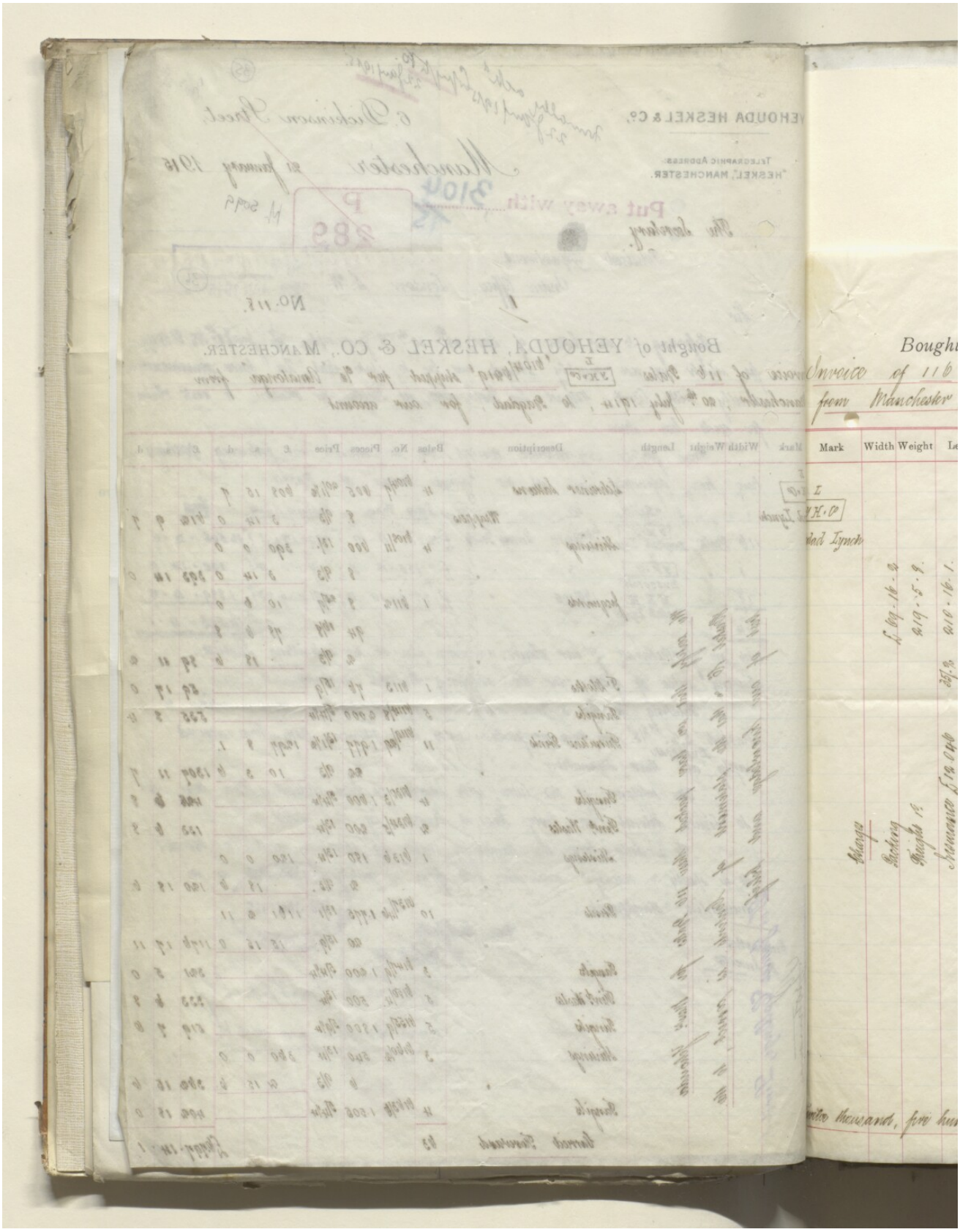
Bought
Invoice of 116
from Manchester
Mark
Width
Weight

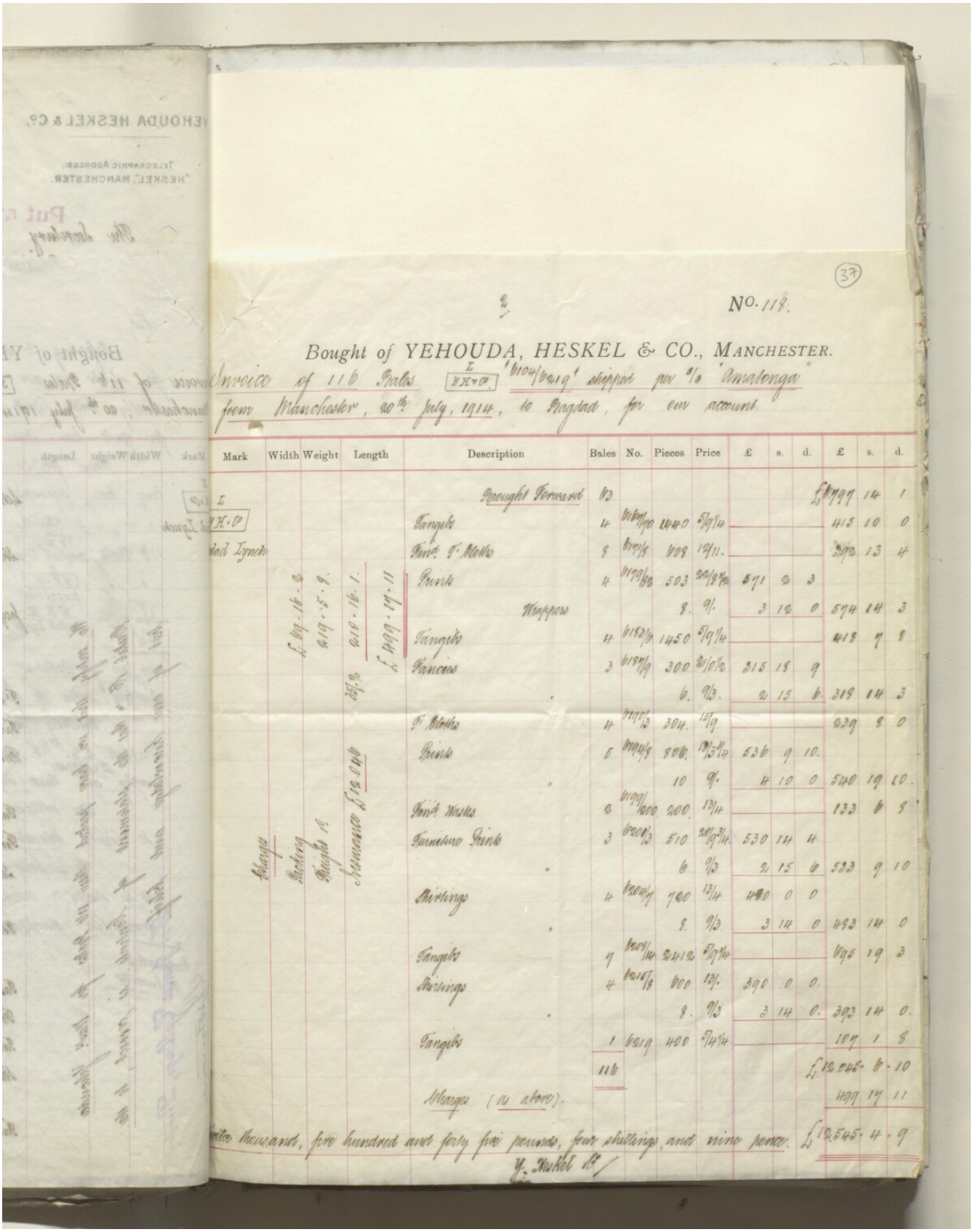

No. 118.

Bought of YEHOUDA, HESKEL & CO., MANCHESTER.

Invoice of 116 Bales I YH&Co "brown/navy" shipped per S/S "Amalonga" from Manchester, 20th July, 1914, to Bagdad, for our account.

Mark	Width	Weight	Length	Description	Bales	No.	Pieces	Price	£	s.	d.	£	s.	d.
				Brought Forward	62							£19997	14	1
I YH&Co				Tangibs	4	brown/navy	1440	5¾/4				416	10	0
Bad Tymch				Tuna T. Mellis	9	brown	1008	19/11.				892	13	4
				Prints	4	brown/navy	503	20/8½	571	0	3			
				Wappers			8.	9/.	3	10	0	574	14	3
				Tangibs	4	brown/navy	1450	5¾/4				418	7	8
				Fancies	3	brown	300	21/0½	315	15	9			
							6.	9/3.	2	15	6	319	14	3
				T. Mellis	4	brown/navy	304.	15/9				229	8	0
				Prints	5	brown	806.	13/3¼	536	9	10.			
							10	9/.	4	10	0	540	19	10.
				Tent Wastes	2	brown/navy	200.	13¼				133	6	8
				Furniture Prints	3	brown	510	20/9¾	530	14	4			
							6	9/3	2	15	6	533	9	10
				Shirtings	4	brown	760	13¼	480	0	0			
							8.	9/3	3	14	0	493	14	0
				Tangibs	4	brown/navy	2412	5¾/4				165	19	3
				Shirtings	4	brown	600	13/.	390	0	0.			
							8.	9/3	3	14	0.	393	14	0.
				Tangibs	1	brown	400	5¾/4				107	1	8
					116							£19.545	6	10
				Charges (as above).								499	17	11
				Sixteen thousand, five hundred and forty five pounds, four shillings and nine pence.								£19,545	4	9

Y. Heskel & Co

ملف ١٩١٥/٣١٠٤ الجزء ١ "الحرب الألمانية: الأراضي المحتلة: الوضع: مسألة التجارة؛ أعمال السلب والنهب، إلخ. المتعلقة بالبضائع من جانب الأتراك".
[٣٧ظ] (٤١٢/٨٣)

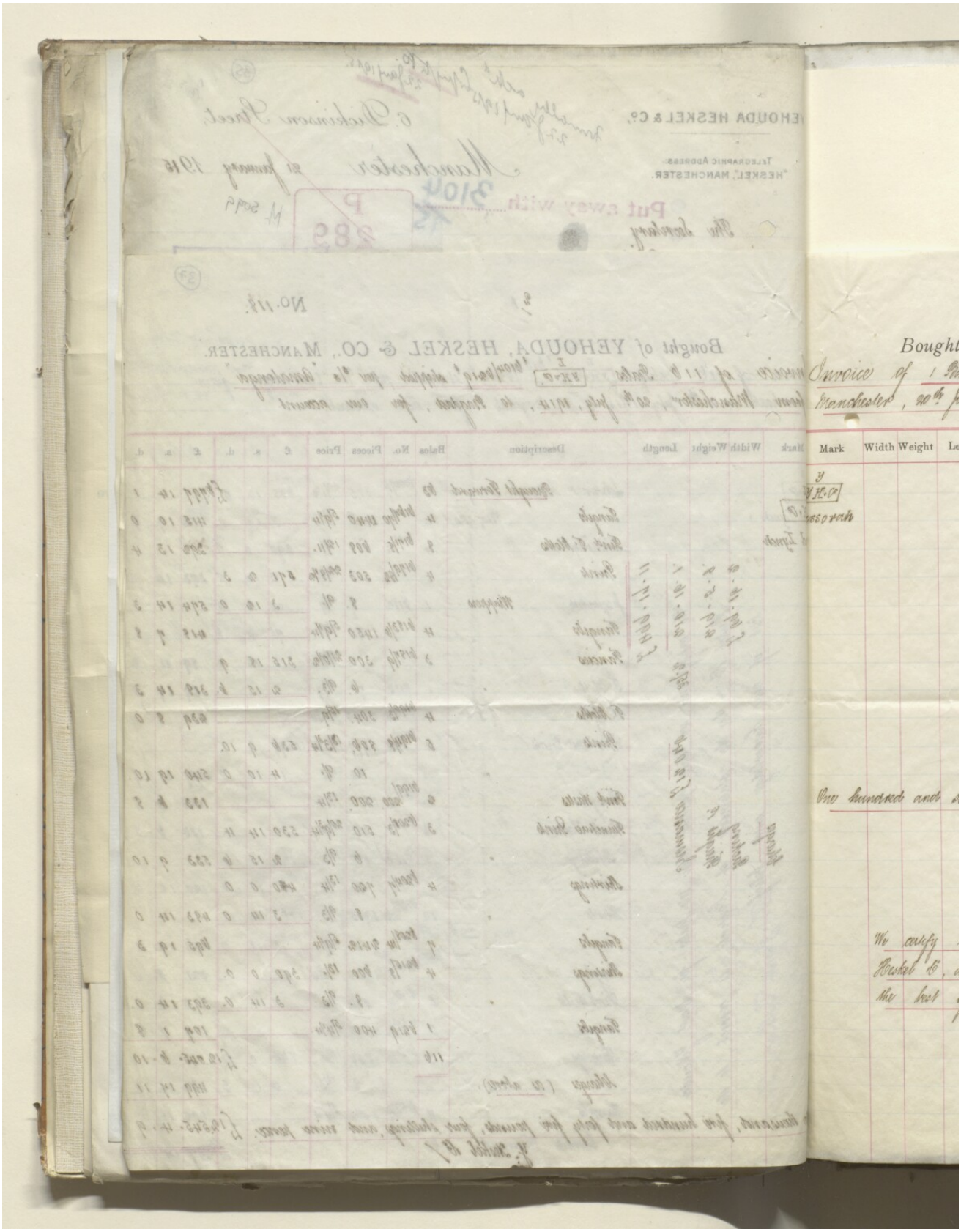

المرجع: IOR/L/PS/10/564 حق النشر: غير معروف
اعرض على مكتبة قطر الرقمية: http://www.qdl.qa/العربية/archive/81055/vdc_100055760043.0x000054

(38)

No. 5

Bought of YEHOUDA, HESKEL & CO., MANCHESTER.

Invoice of 1 Bale Y/YH.Co '13' shipped per s/s "Amalonga" from Manchester, 20th July 1914 to Bagdad, for our account

Mark	Width	Weight	Length	Description	Bales	No.	Pieces	Price	£	s.	d.	£	s.	d.
Y/YH.Co				White Cotton Checks	1	13	797.	3/10½	154	8	5			
...ssorah				Wrappers			3	9/.	1	7	0			
												155	15	5
				Charges										
				Packing						13	10			
				Freight, Bs/L C.					1	11	3			
				Insurance £155				35/.	2	14	3	4	19	4

One hundred and sixty pounds, fourteen shillings and nine pence £160.14.9

Y. Heskel & Co

We certify that we have packed this 1 Bale for Messrs. Yehouda Heskel & Co, and that the statement of Contents is correct, to the best of our knowledge and belief.

For James Collinge, Limited,

P. Protman

SECy. & MANr.

ملف ١٩١٥/٣١٠٤ الجزء ١ "الحرب الألمانية: الأراضي المحتلة: الوضع: مسألة التجارة؛ أعمال السلب والنهب، إلخ. المتعلقة بالبضائع من جانب الأتراك".
[٣٨ظ] (٤١٢/٨٥)

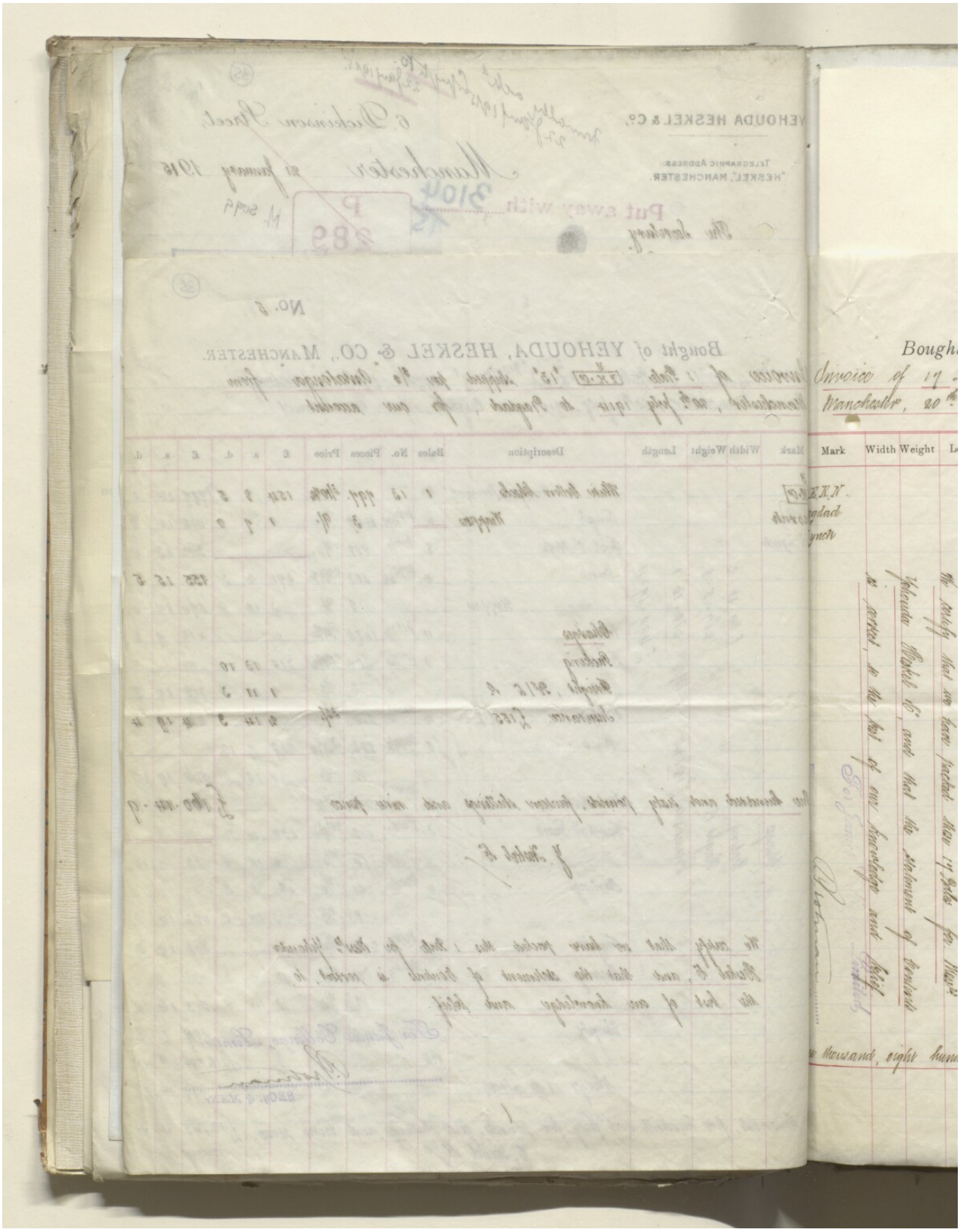

المرجع: IOR/L/PS/10/564 حق النشر: غير معروف
اعرض على مكتبة قطر الرقمية: http://www.qdl.qa/العربية/archive/81055/vdc_100055760043.0x000056

(39)

No. 6.

Bought of YEHOUDA, HESKEL & CO., MANCHESTER.

Invoice of 17 Bales E.R.N. "89/105", shipped per S/S "Amatonga" from Manchester, 20th July, 1914 to Bagdad, for our account.

Mark	Width	Weight	Length	Description	Bales	No.	Pieces	Price	£	s.	d.	£	s.	d.
E.R.N.				Schreiner Sattons	2	89/90	322	19/9.	317	19	6			
Bagdad				Wrappers			4.	9/.	1	16	0	319	15	6
Lynch				Tangils	2	91/2	800	4/10½				195	0	0
				Furniture Prints	2	93/4	360	11/10	213	0	0.			
				"			4	9/.	1	16	0.	214	16	0
				Shirtings	3.	95/7	540	11/9.	317	5	0			
				"			6.	9/.	2	14	0.	319	19	0
				Prints	2	98/9.	356	11/7½	206	18	6.			
				"			4	11/1	2	4	4	209	2	10
				Tangils	2	100/1	800.	4/10½				195	0	0
				"	2	102/3	720	5/2½				187	10	0.
				Fancies	2	104/5	200.	17/6.	175	0	0.			
				"			4	9/.	1	16	0.	176	16	0
					17							£1817	19	4
				Charges										
				Packing					9	13	9.			
				Freight, B/L &c.					32	1	0.			
				Insurance £1817				32/6%	29	10	6	71	5	3

We certify that we have packed these 17 Bales for Messrs. Yehouda Heskel & Co. and that the statement of contents is correct, to the best of our knowledge and belief.

For James Lawson, Limited,
[illegible]

[illegible] thousand, eight hundred and eighty nine pounds, four shillings and seven pence £1889 . 4 . 7

Y. Heskel & Co.

ملف ١٩١٥/٣١٠٤ الجزء ١ "الحرب الألمانية: الأراضي المحتلة: الوضع: مسألة التجارة؛ أعمال السلب والنهب، إلخ. المتعلقة بالبضائع من جانب الأتراك".
[٣٩ظ] (٤١٢/٨٧)

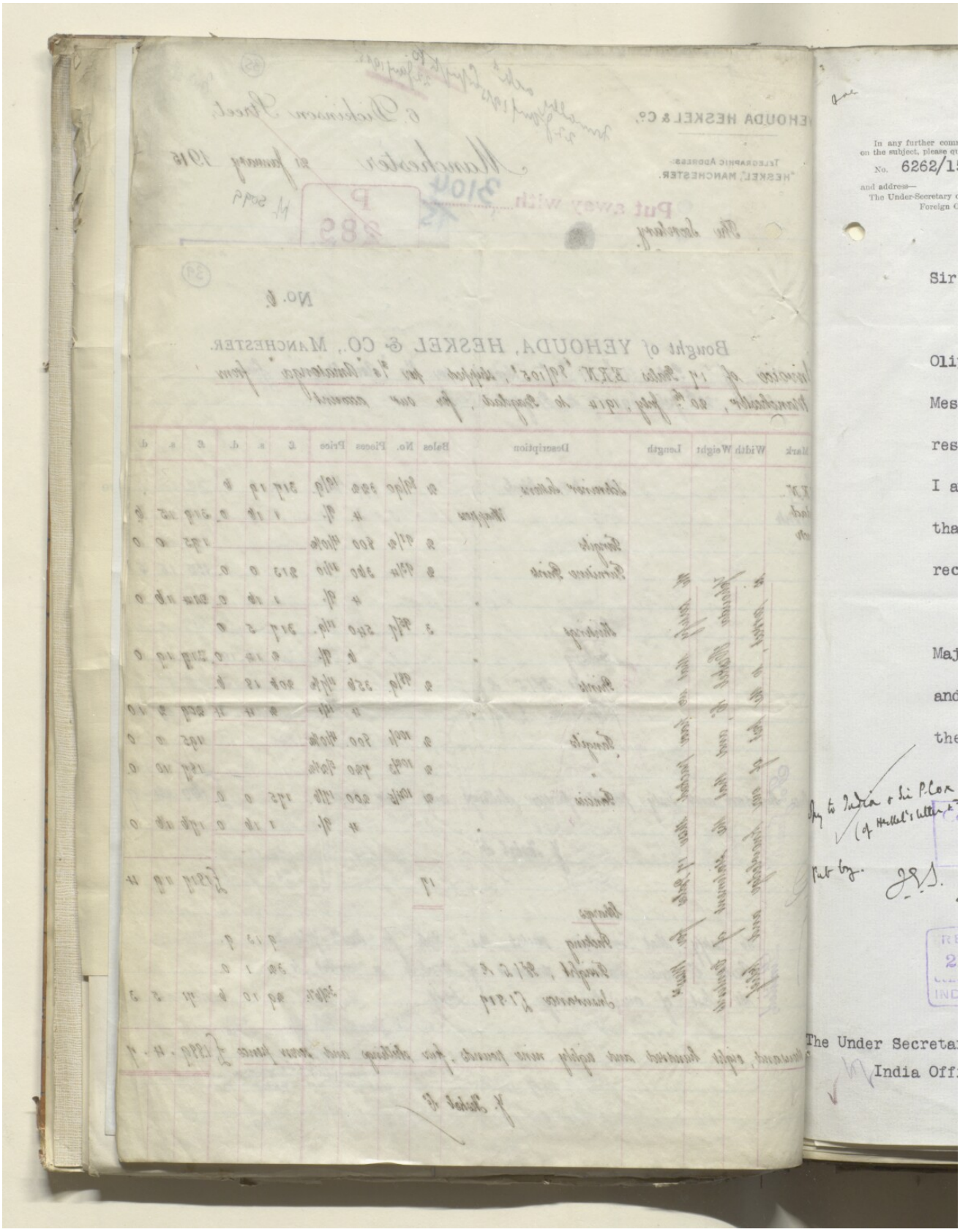

(40)

In any further communication on the subject, please quote
No. 6262/15.
and address—
The Under-Secretary of State,
Foreign Office,
London.

Put away with 3104/15

FOREIGN OFFICE

January 20 1915.

P
284
1915

Sir:-

With reference to Mr. Shuckburgh's letter to Mr. Oliphant of the 16th instant, enclosing a letter (dated 12th January 1915) from Messrs. Yehouda, Heskel and Company of Manchester, respecting certain of their goods now lying at Bagdad, I am directed by Secretary Sir E. Grey to inform you that a similar letter from the Firm has already been received in this Office.

In reply, they have been informed that His Majesty's Government have noted the facts submitted, and will give them such assistance as they can, at the end of the war.

I am,

Sir,

Your most obedient,

humble Servant,

Copy to India & Sir P. Cox (of Heskel's letter & F.O. letter)

Copy to India & Sir P. Cox
29 JAN 1915

Put by. J.E.S. 23/1/15

RECEIVED
21 JAN 1915
Central Registry,
INDIA OFFICE.

RECEIVED
21 JAN 1915
POLITICAL DEPARTMENT

The Under Secretary of State,
India Office.

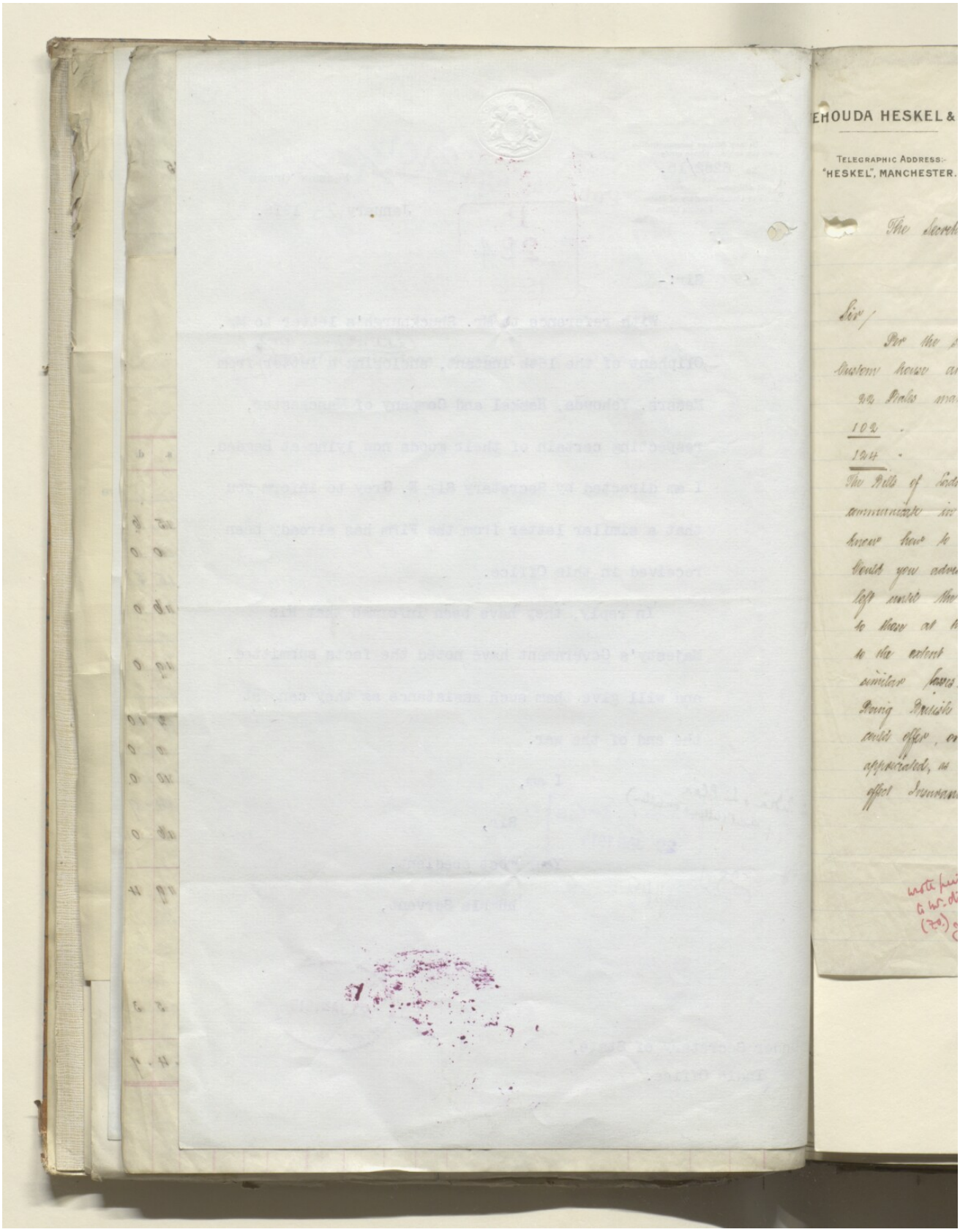
EHOUDA HESKEL &
TELEGRAPHIC ADDRESS:-
"HESKEL", MANCHESTER.

(41)

EHOUDA HESKEL & Co.,

TELEGRAPHIC ADDRESS:-
"HESKEL", MANCHESTER.

Formally ack^d 14 Jan 1915

6, Dickinson Street,
Manchester 12 Jany 1915

Copy to India & Sir P. Cox } 29/1/15.

The Secretary,
Political Department
India Office, London S.W.

Sir/

Per the steamer "Manica" from Manchester 27th April/14 we sent to the Custom house at Bagdad the following goods

22 Bales marked E.R.N. Bagdad Idara	"38/59"	Cotton Goods of the value	£2.139
102 " Y H & Co Bagdad Idara	"5811/5912"	" "	£12.333.
124 "			£14.472

The Bills of Lading for same are in our hands, & as we are unable to communicate in any way with our Agent at Bagdad, we are at a loss to know how to act.

Could you advise the best means to have these goods cleared?, as we fear if left until the arrival of the British Forces, they may receive similar treatment to those at the Busra Custom house, when we were mulcted in damage to the extent of £14.294, & naturally we are very desirous of escaping similar losses.

Being British Merchants we appeal for guidance, & any information you could offer, or any services render on our behalf would be gratefully appreciated, as under prevailing circumstances it has been impossible, to effect Insurance against these risks.

Yours faithfully,
Y. Heskel & Co.

RECEIVED 13 JAN 1915 POLITICAL DEPARTMENT

wrote privately to Mr. Dipbout (Zo.) JLJ. 16/1/15

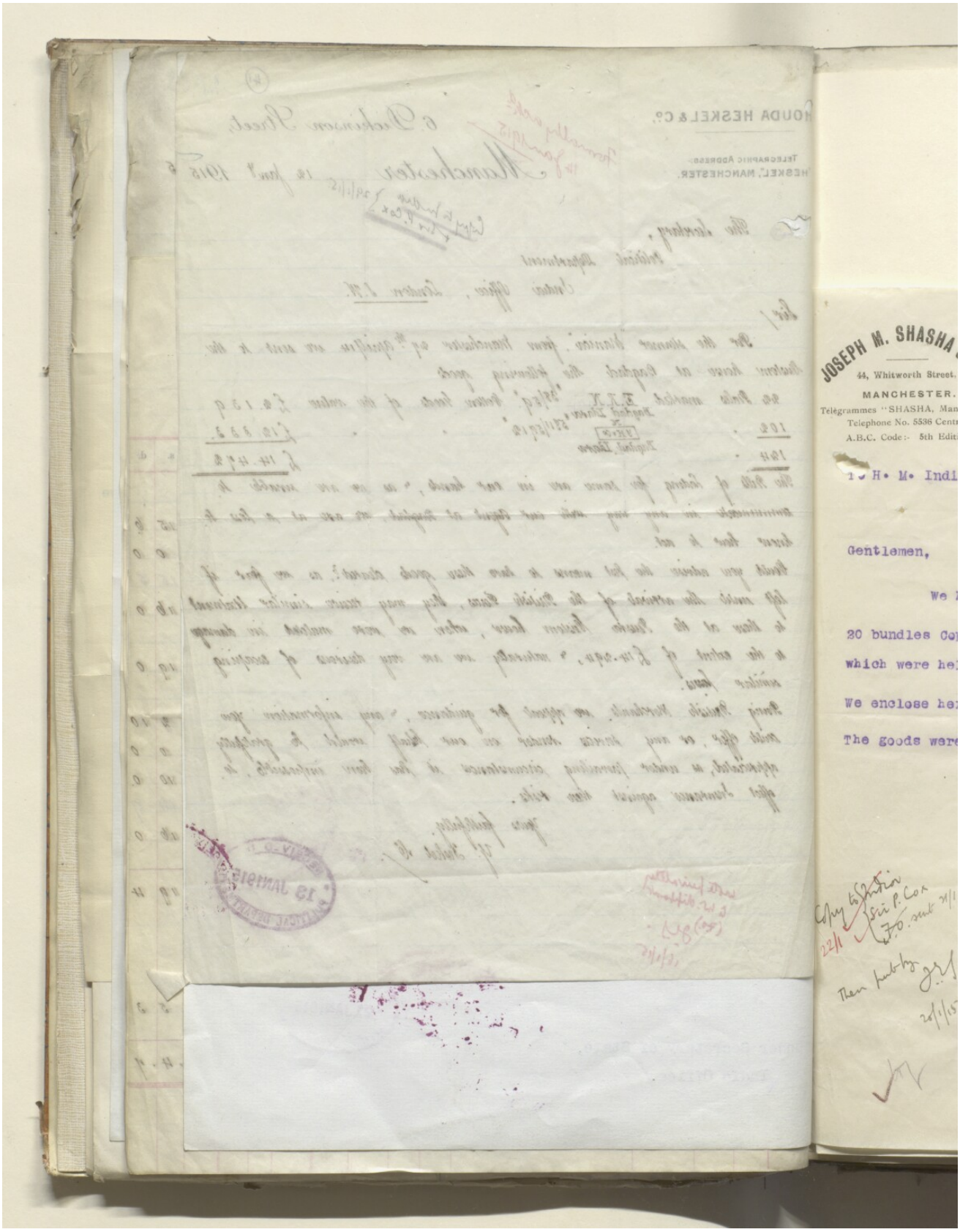
JOSEPH M. SHASHA
44, Whitworth Street,
MANCHESTER.
Telegrammes "SHASHA, Man
Telephone No. 5536 Centr
A.B.C. Code:- 5th Editi
Gentlemen,
We
20 bundles Co
which were he
We enclose he
The goods were

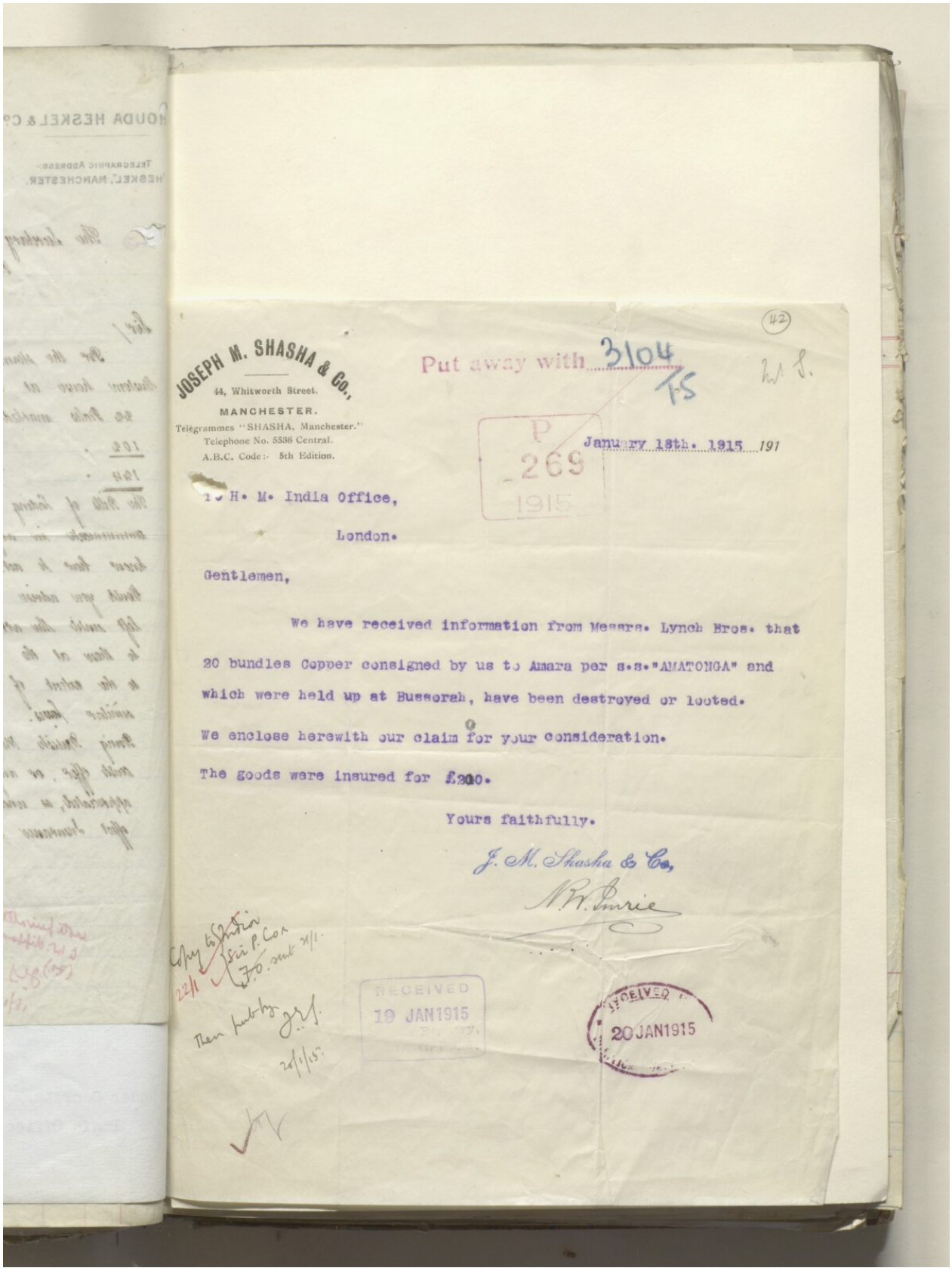

JOSEPH M. SHASHA & Co.,
44, Whitworth Street.
MANCHESTER.
Télégrammes "SHASHA, Manchester."
Telephone No. 5536 Central.
A.B.C. Code:- 5th Edition.

Put away with 3104 FS

(42)

P
269
1915

January 18th. 1915 191

To H. M. India Office,
London.

Gentlemen,

We have received information from Messrs. Lynch Bros. that 20 bundles Copper consigned by us to Amara per s.s."AMATONGA" and which were held up at Bussorah, have been destroyed or looted.

We enclose herewith our claim for your consideration.

The goods were insured for £200.

Yours faithfully.

J. M. Shasha & Co,
N.R. Imrie

RECEIVED
19 JAN1915

RECEIVED
20 JAN1915

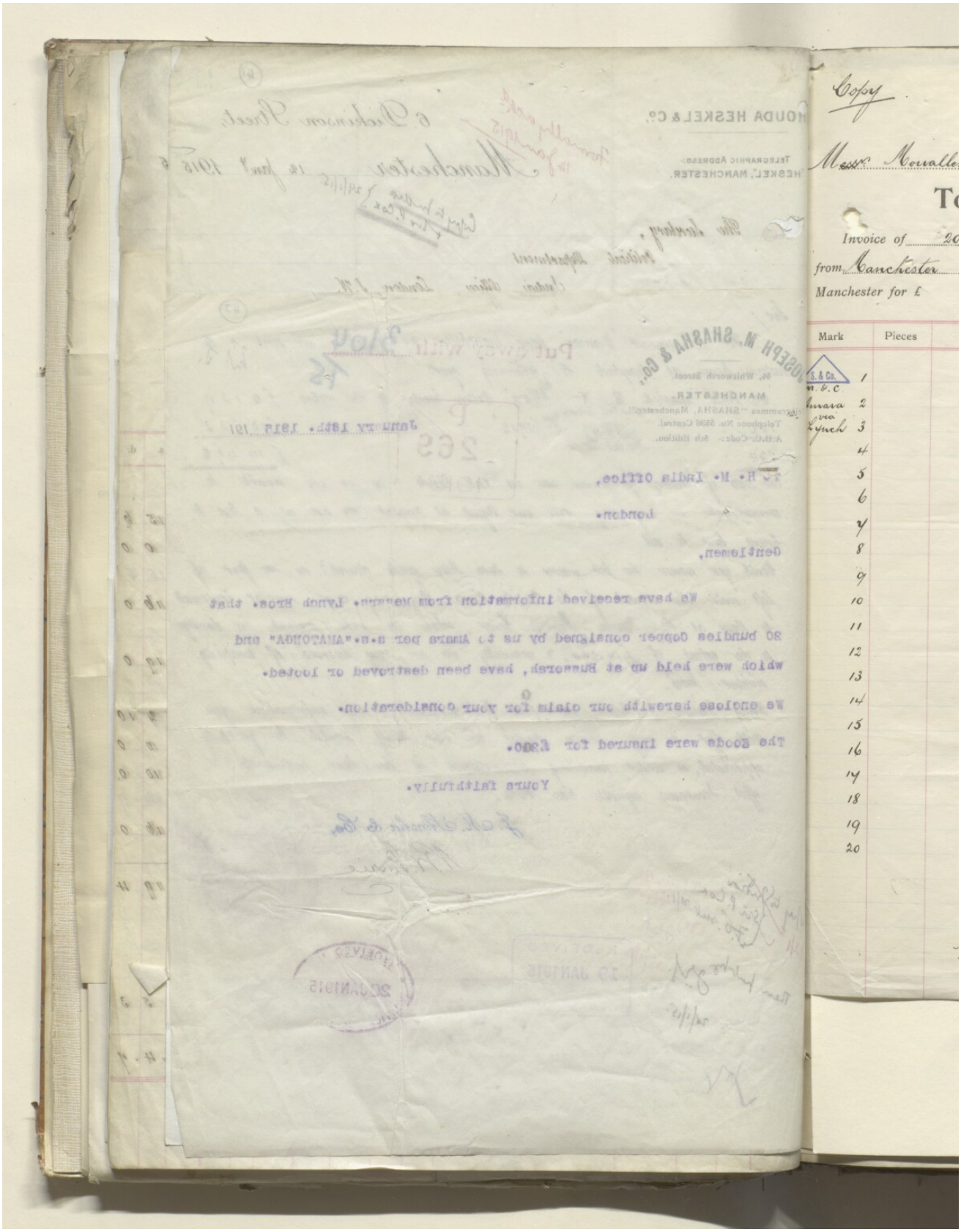
Copy
Invoice of
from Manchester
Manchester for £
Mark
Pieces
1
2
3
4
5
6
7
8
9
10
11
12
13
14
15
16
17
18
19
20

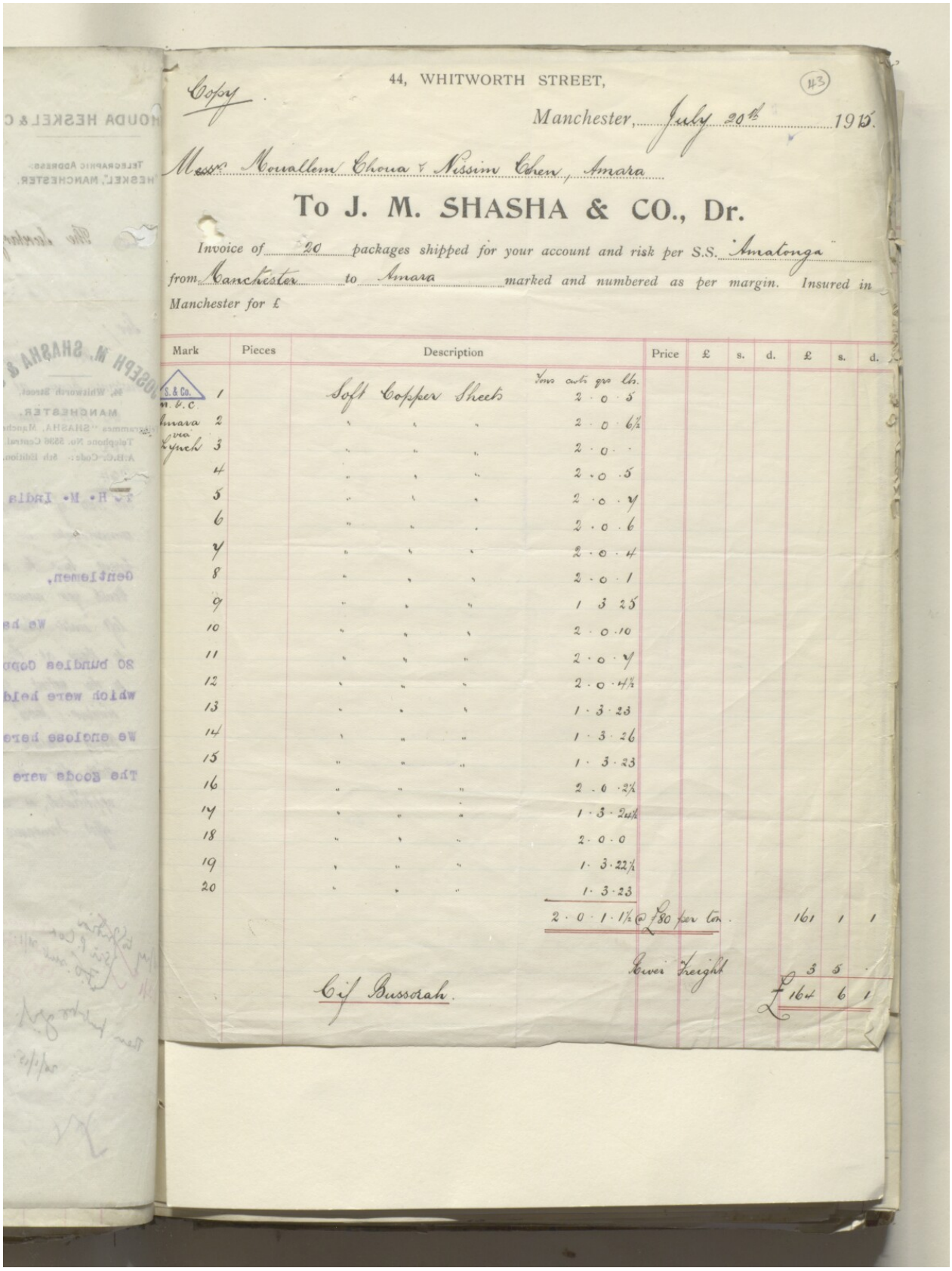

Copy

44, WHITWORTH STREET, (43)

Manchester, July 20th 1915.

Messrs. Mouallem Choua & Nissim Cohen, Amara

To J. M. SHASHA & CO., Dr.

Invoice of 20 packages shipped for your account and risk per S.S. Imatonga from Manchester to Amara marked and numbered as per margin. Insured in Manchester for £

Mark	Pieces	Description	Tons cwts qrs lbs.	Price	£	s.	d.	£	s.	d.
S & Co. M.C. Amara via Lynch	1	Soft Copper Sheets	2 · 0 · 5							
	2	" " "	2 · 0 · 6½							
	3	" " "	2 · 0 · ·							
	4	" " "	2 · 0 · 5							
	5	" " "	2 · 0 · 7							
	6	" " "	2 · 0 · 6							
	7	" " "	2 · 0 · 4							
	8	" " "	2 · 0 · 1							
	9	" " "	1 · 3 · 25							
	10	" " "	2 · 0 · 10							
	11	" " "	2 · 0 · 7							
	12	" " "	2 · 0 · 4½							
	13	" " "	1 · 3 · 23							
	14	" " "	1 · 3 · 26							
	15	" " "	1 · 3 · 23							
	16	" " "	2 · 0 · 2½							
	17	" " "	1 · 3 · 24½							
	18	" " "	2 · 0 · 0							
	19	" " "	1 · 3 · 22½							
	20	" " "	1 · 3 · 23							
			2 · 0 · 1 · 1½	@ £80 per ton				161	1	1
				Lower freight				3	5	
								£164	6	1

C/f Bussorah.

ملف ١٩١٥/٣١٠٤ الجزء ١ "الحرب الألمانية: الأراضي المحتلة: الوضع: مسألة التجارة؛ أعمال السلب والنهب، إلخ. المتعلقة بالبضائع من جانب الأتراك".
[٤٣ظ] (٤١٢/٩٥)

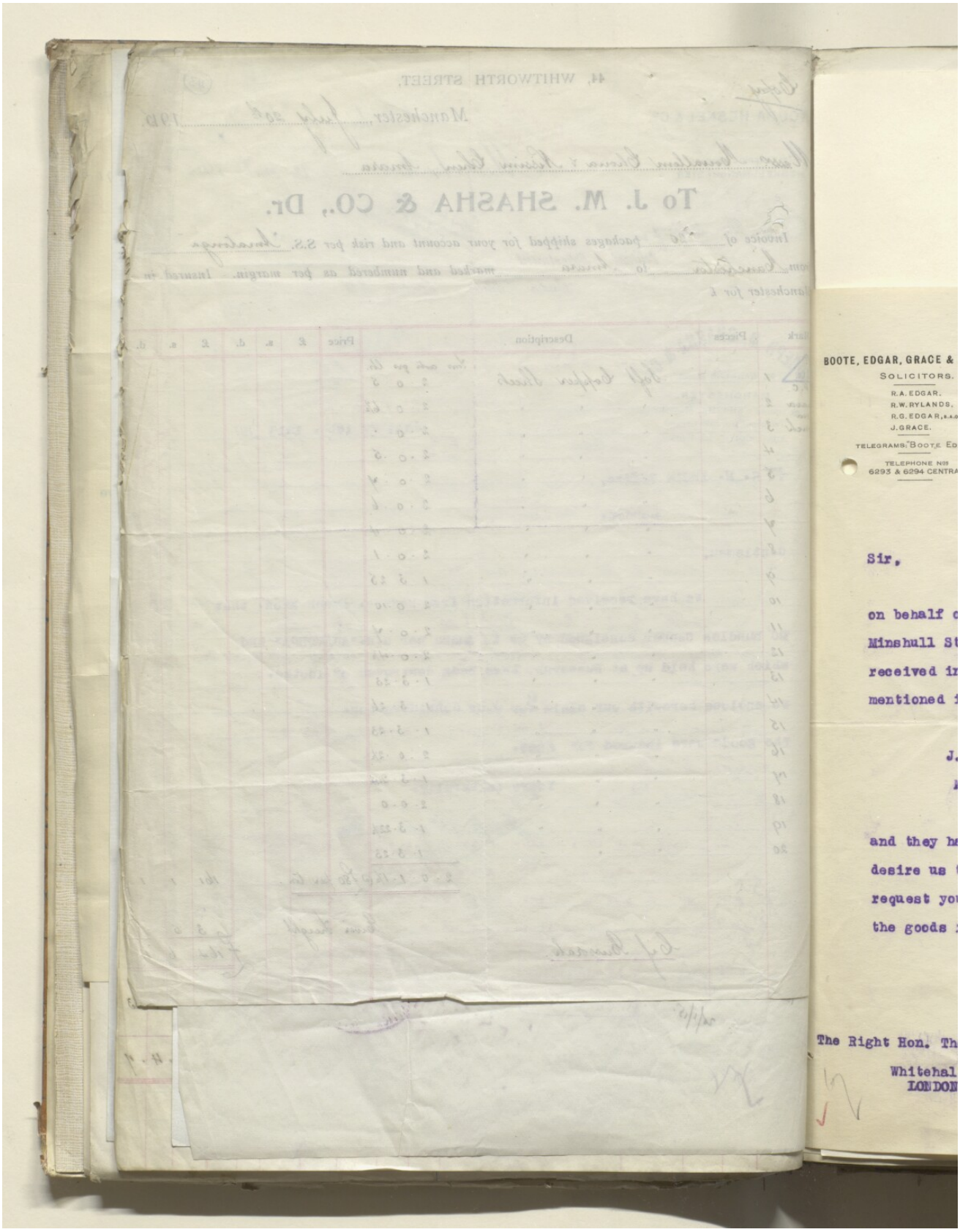

المرجع: IOR/L/PS/10/564 حق النشر: غير معروف
اعرض على مكتبة قطر الرقمية: http://www.qdl.qa/العربية/archive/81055/vdc_100055760043.0x000060

(44)

Copy to { F.O. sent 21/1 India Sir P. Cox
22/1
Then put by J.E.J. 20/1/15

W.S.
H 175

BOOTE, EDGAR, GRACE & RYLANDS,
SOLICITORS.
R.A. EDGAR.
R.W. RYLANDS.
R.G. EDGAR, B.A. OXON.
J. GRACE.
TELEGRAMS: "BOOTE EDGAR."
TELEPHONE Nos 6293 & 6294 CENTRAL.

20, BOOTH STREET, EM.
MANCHESTER,

H 175

19th January 1915

P 268

Put away with 3104/15

Sir,

In furtherance of our letter to you dated the 12th instant on behalf of our Clients The Continental Trading Company of 29, Minshull Street, Manchester they inform us that they have now received information that three packages in addition to the packages mentioned in such letter have been looted or destroyed at Busrah.

The particulars of the packages are as follows:-

J.H.H. 1	Bussorah	value £83
M & OH 1	"	" £121
2	"	" £121

and they have been lost whilst awaiting transhipment. Our Clients desire us to communicate with you thereon and to respectfully request you to have enquiries made and to give instructions to have the goods restored or their value checked and paid.

Will you kindly let the matter have your attention.

We are, Sir,

Your obedient Servants,

Boote Edgar & Co.

20 JAN 1915

The Right Hon. The Secretary of State for India,
Whitehall,
LONDON.

20 JAN 1915
OFFICE.

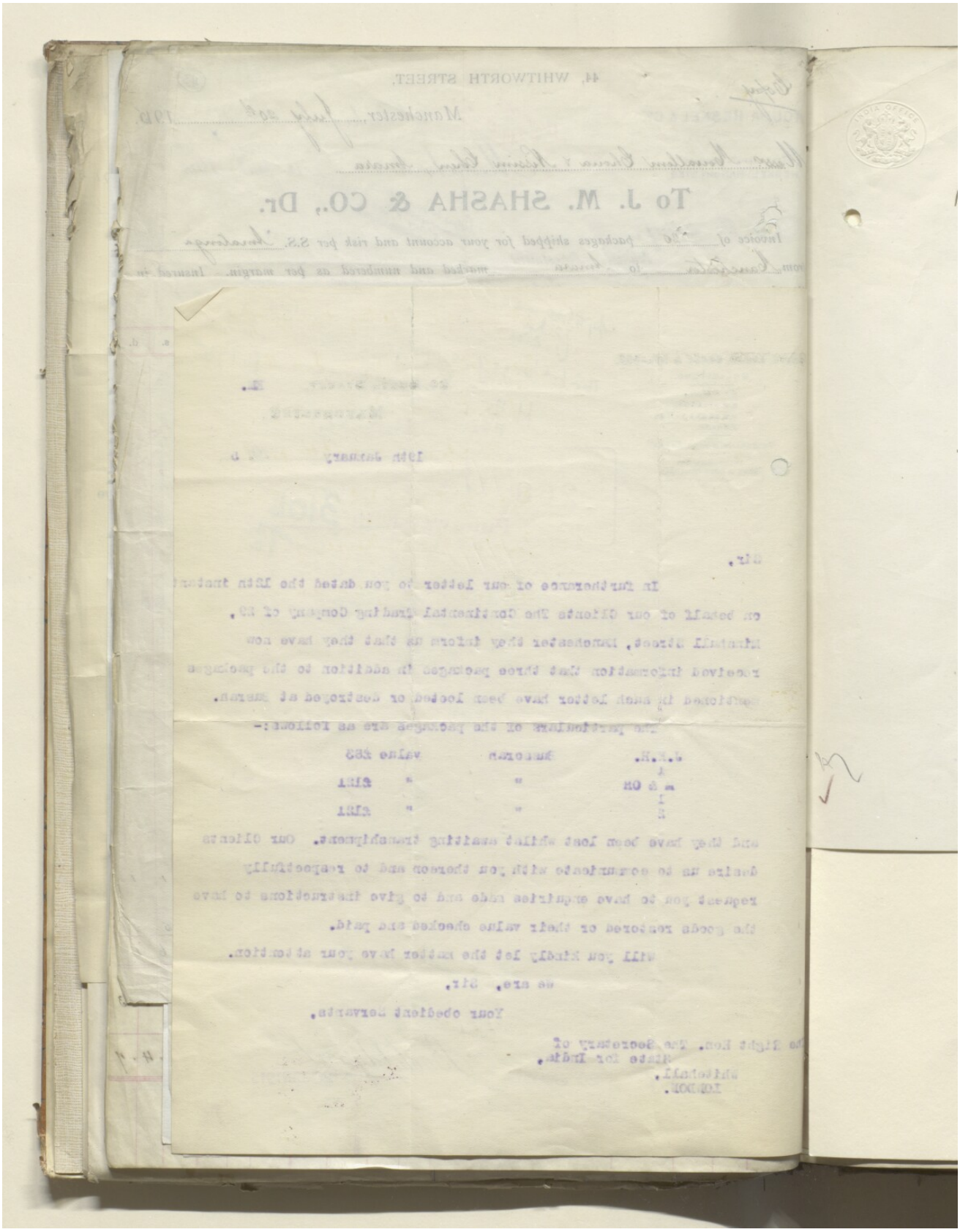

Put away with 3104/15

260/15

(45)

21st Jan 1915

Dft. to
Bd. of Trade

The U.S.S. for I. presents his compts to the Secy. to the B. of T., and, in reply to Mr. Marwood's letter No. 20401 of the 15th Jan. 1915 respecting the enquiry of Messrs Staveley & Co. in regard to the shipment of goods to Basra, begs to invite reference to the letter from this Dept. No. P. 4977, dated the 28th Dec. last, in which the Marquess of Crewe's views as to the reply to be returned to the firm were communicated to you.

21/1/15

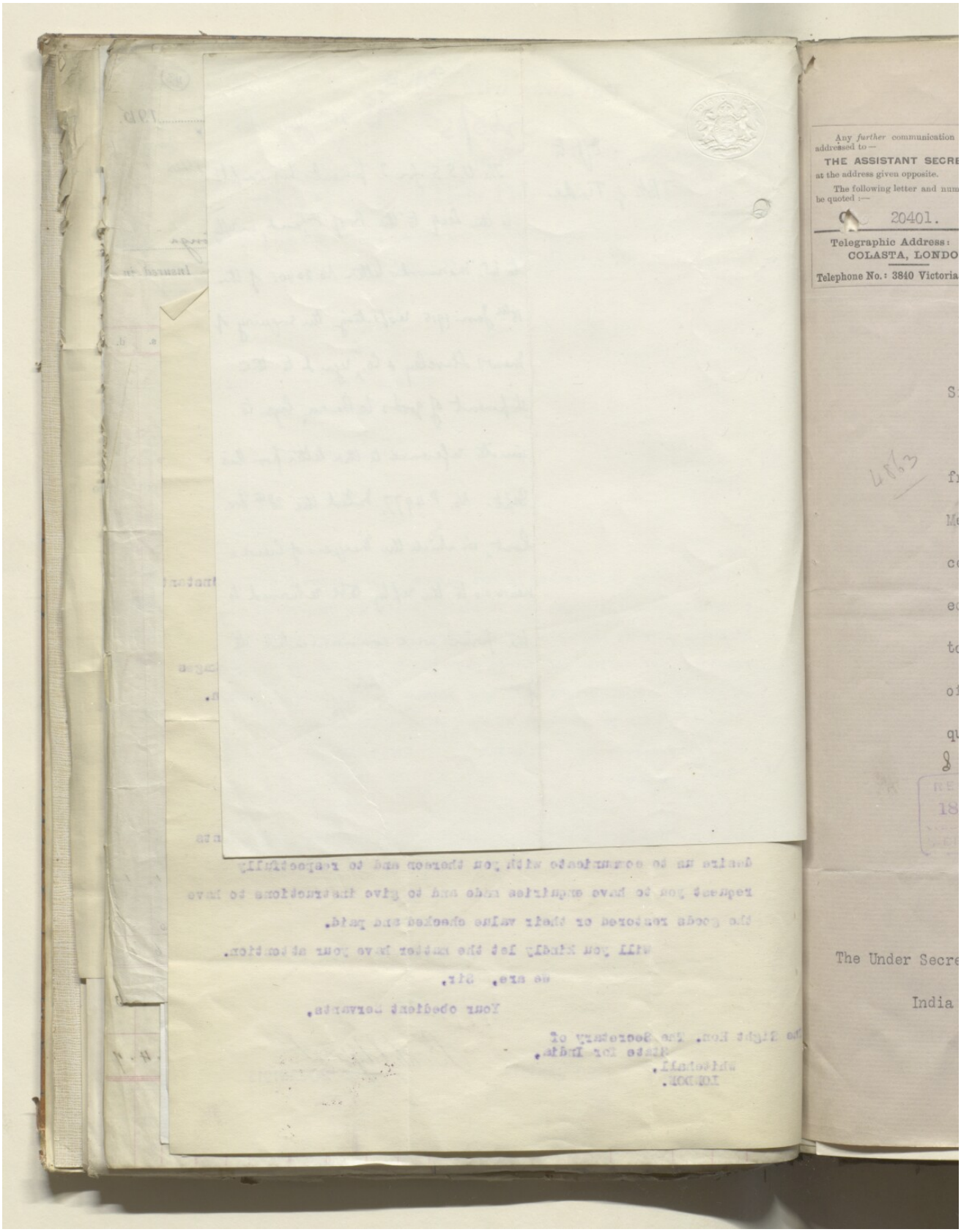
Any further communication
addressed to —
THE ASSISTANT SECRE
at the address given opposite.
The following letter and num
be quoted :—
20401.
Telegraphic Address:
COLASTA, LONDO
Telephone No.: 3840 Victoria
The Under Secre
India

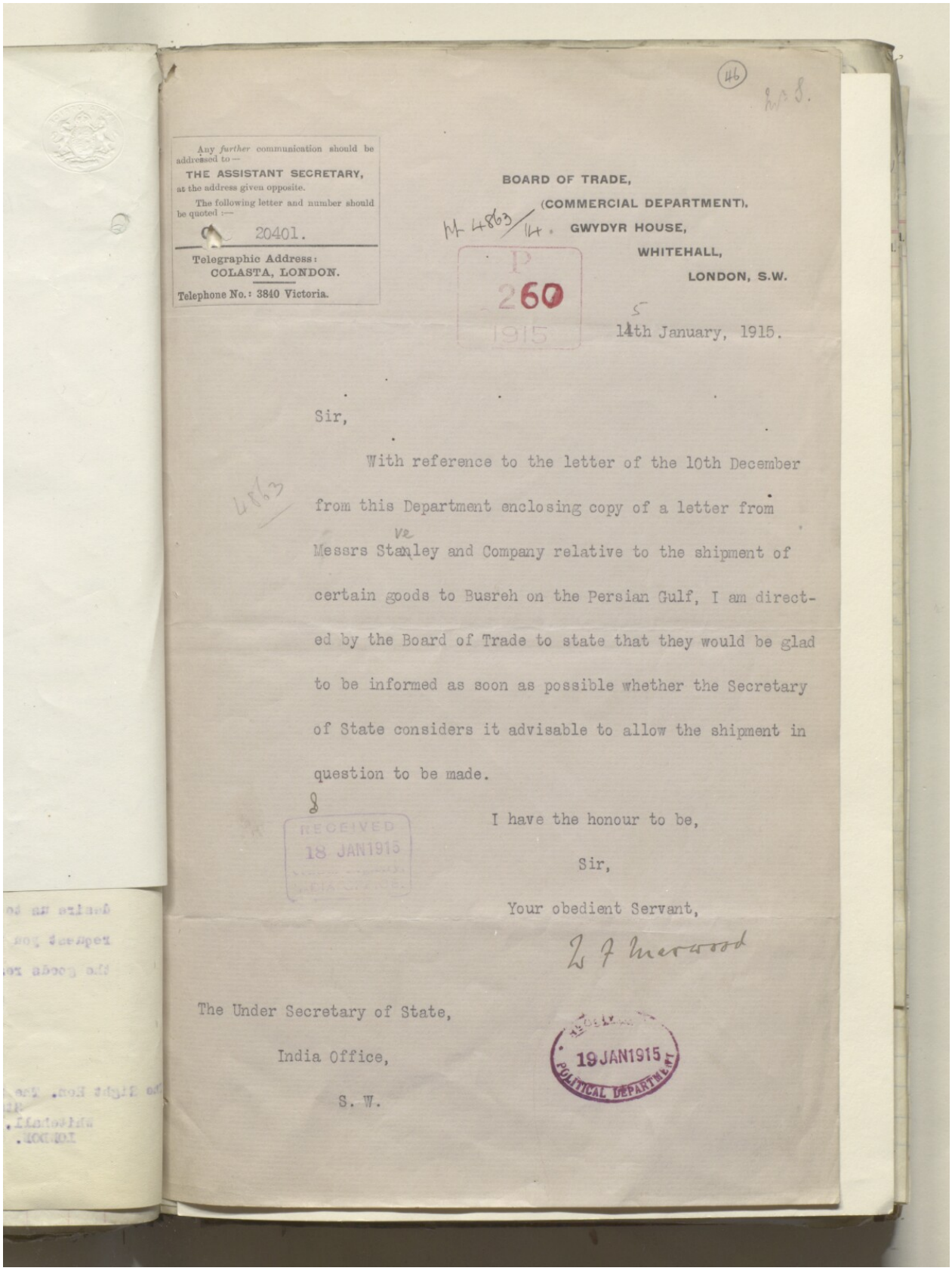

Any *further* communication should be addressed to —
THE ASSISTANT SECRETARY,
at the address given opposite.
The following letter and number should be quoted :—
20401.
Telegraphic Address:
COLASTA, LONDON.
Telephone No.: 3840 Victoria.

BOARD OF TRADE,
(COMMERCIAL DEPARTMENT).
GWYDYR HOUSE,
WHITEHALL,
LONDON, S.W.

P 260 1915

14th January, 1915.

Sir,

With reference to the letter of the 10th December from this Department enclosing copy of a letter from Messrs Stanley and Company relative to the shipment of certain goods to Busreh on the Persian Gulf, I am directed by the Board of Trade to state that they would be glad to be informed as soon as possible whether the Secretary of State considers it advisable to allow the shipment in question to be made.

I have the honour to be,

Sir,

Your obedient Servant,

W. J. Harwood

RECEIVED 18 JAN1915

The Under Secretary of State,

India Office,

S. W.

19JAN1915 POLITICAL DEPARTMENT

BOOTE, EDGAR, GRACE &
SOLICITORS.
R.A. EDGAR.
R.W. RYLANDS.
R.G. EDGAR, B.A.Ox
J. GRACE.
TELEGRAMS: "BOOTE EDG
TELEPHONE Nos
6293 & 6294 CENTRAL

Sir,

communi
as sugg

The Und

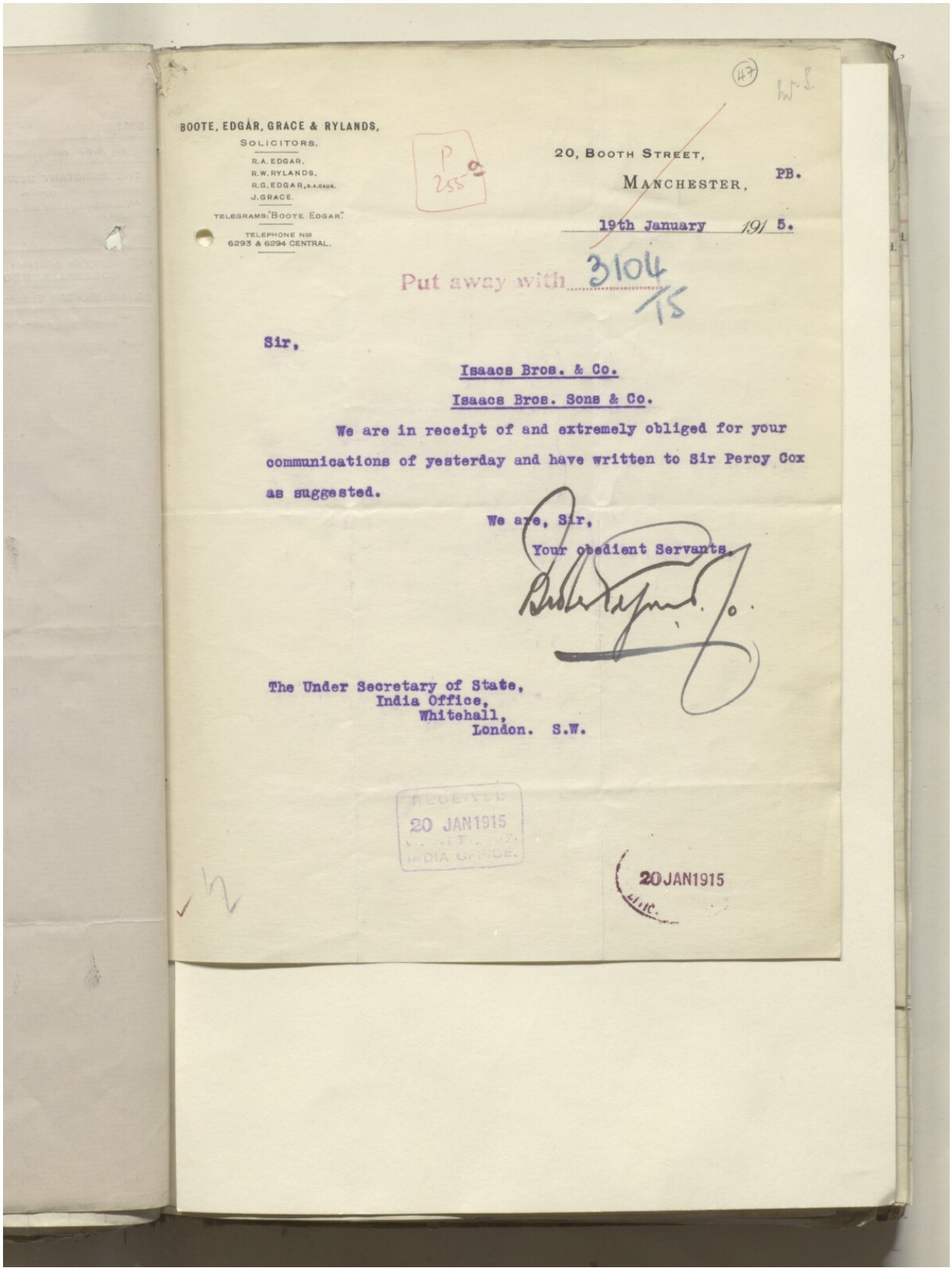

BOOTE, EDGAR, GRACE & RYLANDS,
SOLICITORS.
R.A. EDGAR.
R.W. RYLANDS.
R.G. EDGAR, B.A. Oxon.
J. GRACE.
TELEGRAMS: "BOOTE EDGAR."
TELEPHONE No. 6293 & 6294 CENTRAL.

20, BOOTH STREET,
MANCHESTER, PB.

19th January 191 5.

Put away with 3104/15

Sir,

Isaacs Bros. & Co.
Isaacs Bros. Sons & Co.

We are in receipt of and extremely obliged for your communications of yesterday and have written to Sir Percy Cox as suggested.

We are, Sir,
Your obedient Servants,
Boote Edgar & Co.

The Under Secretary of State,
India Office,
Whitehall,
London. S.W.

RECEIVED
20 JAN 1915
INDIA OFFICE.

20 JAN 1915

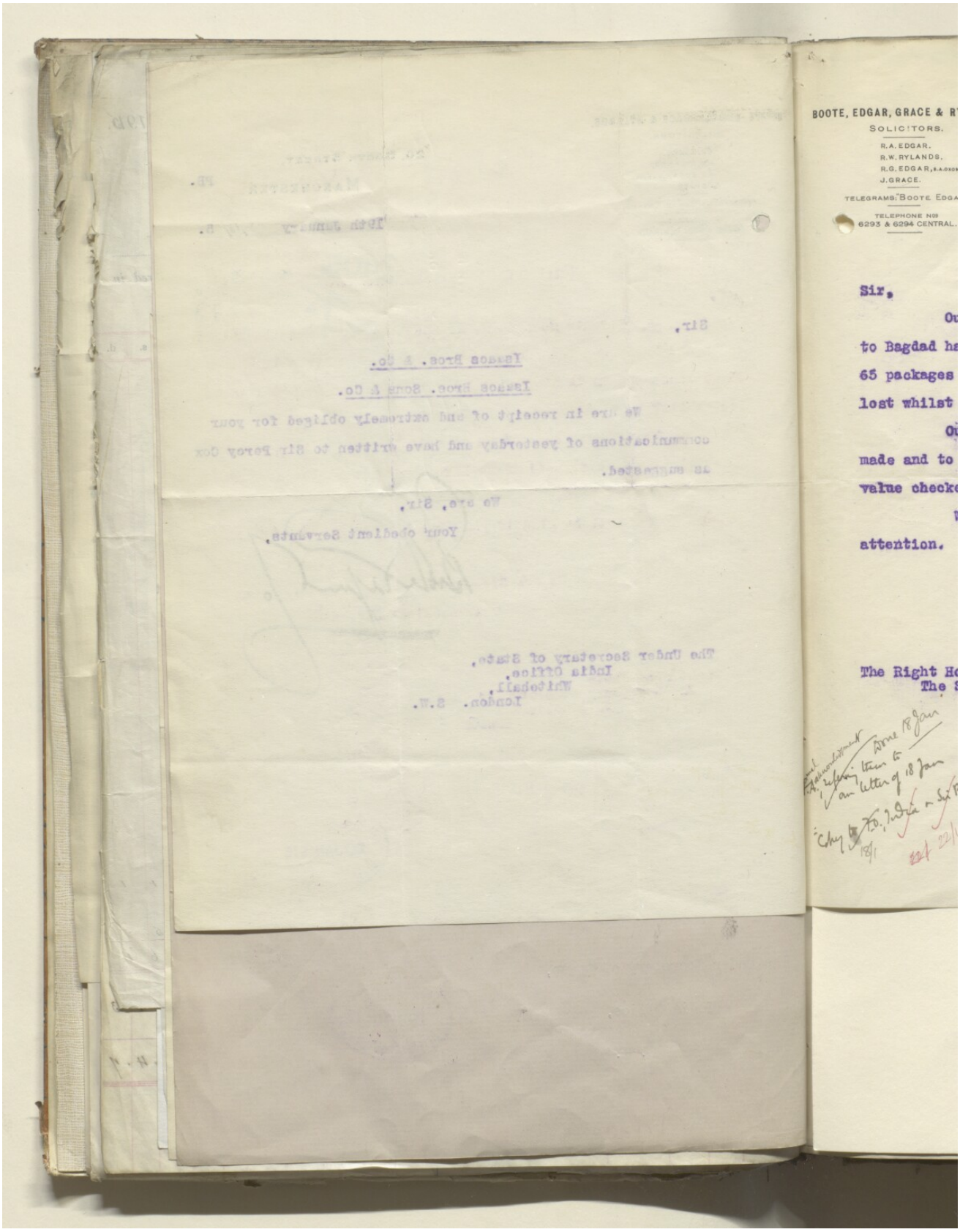
BOOTE, EDGAR, GRACE &
SOLICITORS.
R.A. EDGAR.
R.W. RYLANDS.
J.GRACE.
TELEGRAMS: BOOTE EDGA
TELEPHONE N09
6293 & 6294 CENTRAL.
Sir,
to Bagdad ha
65 packages
lost whilst
made and to
value checke
attention.
The Right H
The

(48)

BOOTE, EDGAR, GRACE & RYLANDS,
SOLICITORS.
R.A. EDGAR.
R.W. RYLANDS.
R.G. EDGAR, B.A.OXON.
J. GRACE.
TELEGRAMS: "BOOTE EDGAR."
TELEPHONE No. 6293 & 6294 CENTRAL.

20, BOOTH STREET,
MANCHESTER, H.

P 255 1915

January 15th 1915.

Put away with 3104/15

Sir,

Our Clients Messrs. M. A. Shashoua & Co. who are shippers to Bagdad have been informed by cablegram that their shipment of 65 packages per SS "Amatonga" which are valued at £4,850 have been lost whilst awaiting shipment at Busrah.

Our Clients desired us to write to you to have enquiries made and to give instructions to have the goods restored or their value checked and paid.

We shall be glad if you will let the matter have your attention.

We are Sir,
Your obedient Servants,
Boote Edgar & Co

The Right Honourable
The Secretary of State for India
Whitehall,
LONDON.

RECEIVED 16 JAN 1915 ...ry, ...CE.

RECEIVED 16 JAN 1915 POLITICAL DEPARTMENT

Done 18 Jan
Copy to F.O., India & Sir P. Cox
18/1
22/1/15

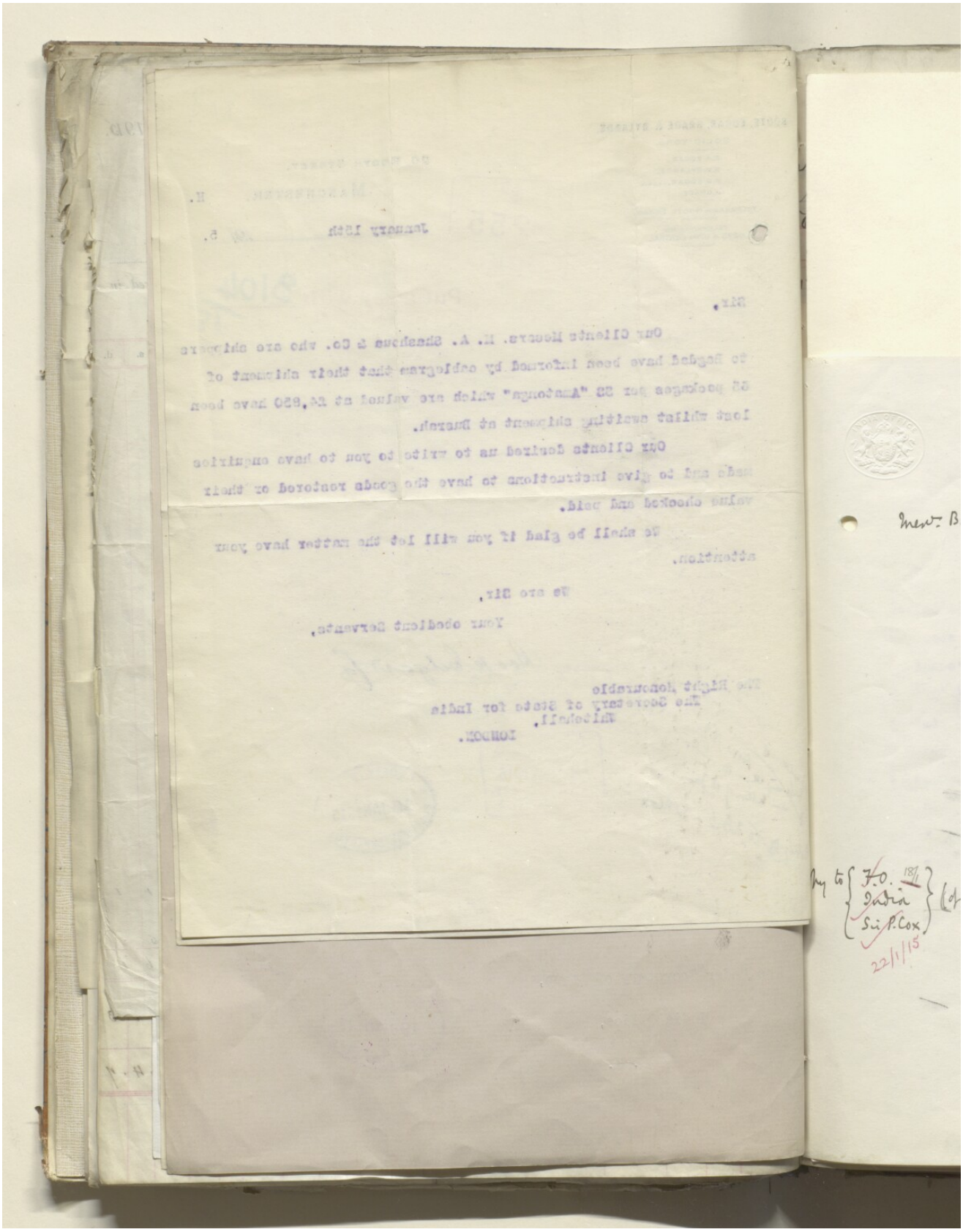

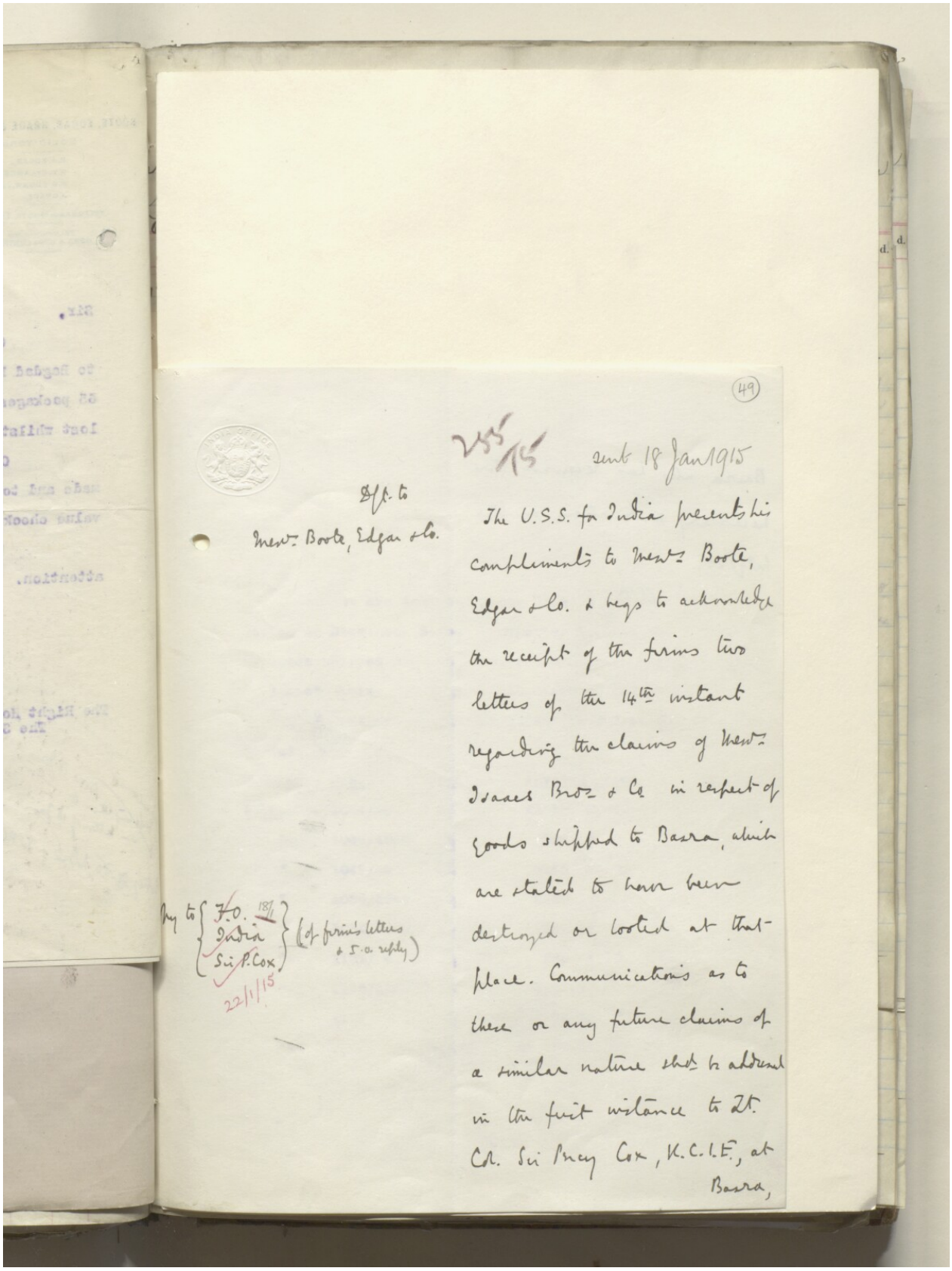

(49)

255/15 sent 18 Jan 1915

H/S. to
Messrs Boote, Edgar & Co.

The U.S.S. for India presents his compliments to Messrs Boote, Edgar & Co. & begs to acknowledge the receipt of the firm's two letters of the 14th instant regarding the claims of Messrs Isaacs Bros & Co in respect of goods shipped to Basra, which are stated to have been destroyed or looted at that place. Communications as to these or any future claims of a similar nature should be addressed in the first instance to Lt. Col. Sir Percy Cox, K.C.I.E., at Basra,

Copy to { F.O. 18/1 / India / Sir P. Cox } (of firm's letters & S.o. reply)
22/1/15

Basra, who has received the necessary instructions on the subject.

AA 16/1

BOOTE, EDGAR, GRACE & F
SOLICITORS.
R.A. EDGAR.
R.W. RYLANDS.
R.G. EDGAR, B.A.OXC
J. GRACE.
TELEGRAMS: "BOOTE EDG
TELEPHONE Nos
6293 & 6294 CENTRAL

ENC

Sir

Co. of 43
of goods
or looted

Bagdad:
Mark.
I.yB.&Co.

RECEIVED IN POLITICAL DEPARTMENT 15 JAN 1915

RECEIVED 15 JAN 1915 Central Registry, INDIA OFFICE.

SSE
Bagdad
YSE
Bagdad
Carried

Formally ack^d 15 Jan 1915.

(50)

B.

BOOTE, EDGAR, GRACE & RYLANDS,
SOLICITORS.
R.A. EDGAR.
R.W. RYLANDS.
R.G. EDGAR, B.A. OXON.
J. GRACE.
TELEGRAMS: "BOOTE EDGAR."
TELEPHONE Nos
6293 & 6294 CENTRAL.

ENC

20, BOOTH STREET,
MANCHESTER,

14th January 1915.

P 255 1915

Copies to India & Sir P Cox 22/1/15

Sir

We are desired by our Clients Messrs. Isaacs Bros. & Co. of 43 Dickinson Street Manchester to give you particulars of goods shipped by them to Busrah and which have been destroyed or looted there. The particulars are as follows:-

Shipped by the "Avristan" to Busrah and from there to Bagdad:

Mark.	Nos.	Pkges.	Invoice price.	Insured for:
I.YB.&Co.	1044/&c	16	£1618. 0. 4.	£2052
"	1046/48&c	5	384. 5. 0.	483
"	1049/&c	21	3145. 9. 0.	3989
"	1056/58&c	70	5820.19. 3.	7280
"	1064/74&c	26	1159. 8.10.	1445
"	1127/34	8	285. 1.10.	348
"	1135/42&c	17	1277.13. 2.	1618
"	1182	1	98.18. 2.	125
		164 pkgs	£13789.15. 7.	£17340
SSE Bagdad	15/21	7	566. 6. 6.	712
YSE Bagdad	11/15	5	400. 0. 2.	503
Carried forward		176	£14756. 2. 3.	£18555

RECEIVED IN POLITICAL DEPARTMENT 15 JAN 1915

RECEIVED 15 JAN 1915 Central Registry, INDIA OFFICE.

1.

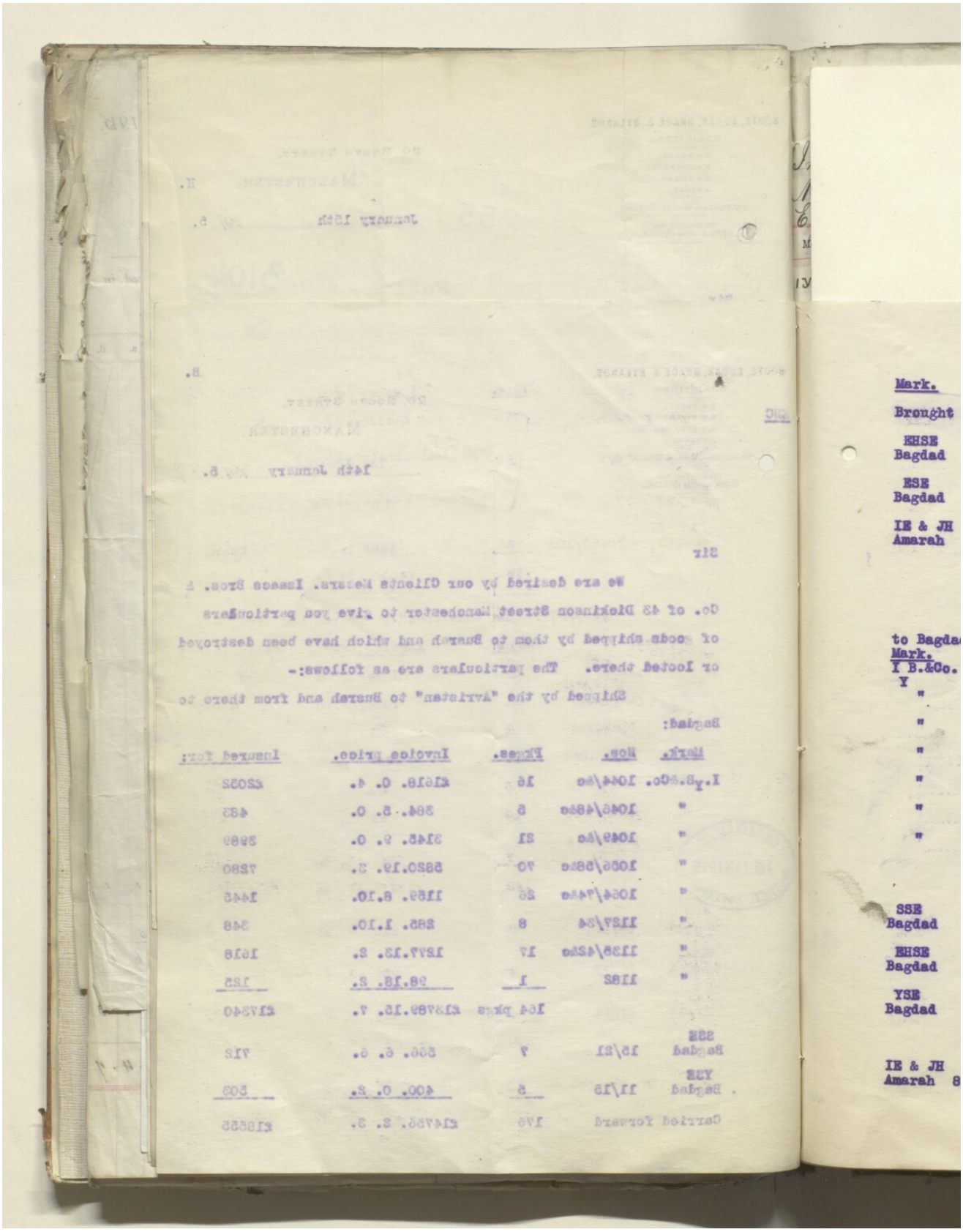
Mark.
Brought
EHSE Bagdad
ESE Bagdad
IE & JH Amarah
to Bagda
Mark.
I B.&Co.
Y
"
"
"
"
"
SSE Bagdad
EHSE Bagdad
YSE Bagdad
IE & JH Amarah

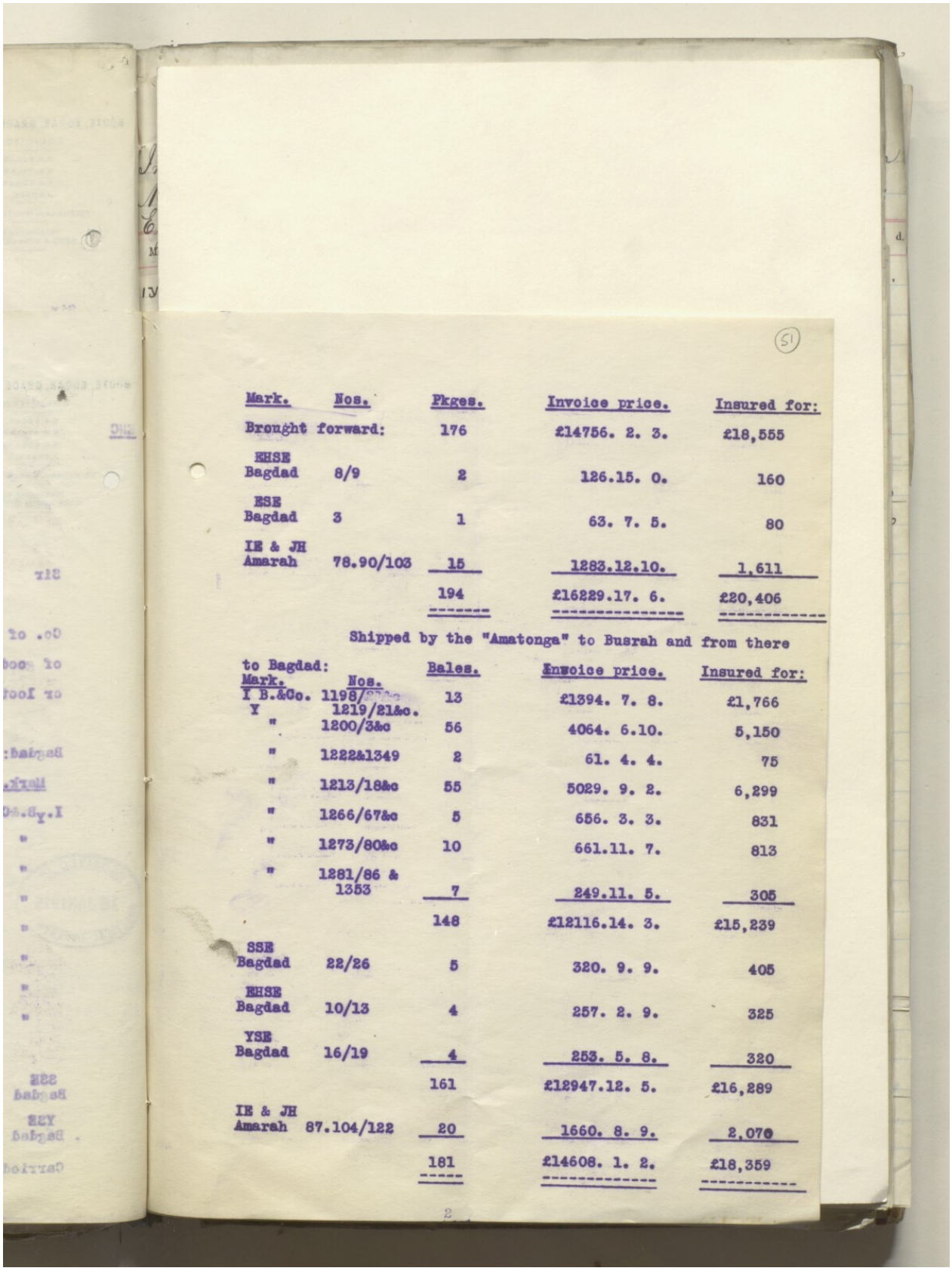

Mark.	Nos.	Pkges.	Invoice price.	Insured for:
Brought forward:		176	£14756. 2. 3.	£18,555
EHSE Bagdad	8/9	2	126.15. 0.	160
ESE Bagdad	3	1	63. 7. 5.	80
IE & JH Amarah	78.90/103	15	1283.12.10.	1,611
		194	£16229.17. 6.	£20,406

Shipped by the "Amatonga" to Busrah and from there to Bagdad:

Mark.	Nos.	Bales.	Invoice price.	Insured for:
I B.&Co. Y	1198/1219/21&c.	13	£1394. 7. 8.	£1,766
"	1200/3&c	56	4064. 6.10.	5,150
"	1222&1349	2	61. 4. 4.	75
"	1213/18&c	55	5029. 9. 2.	6,299
"	1266/67&c	5	656. 3. 3.	831
"	1273/80&c	10	661.11. 7.	813
"	1281/86 & 1353	7	249.11. 5.	305
		148	£12116.14. 3.	£15,239
SSE Bagdad	22/26	5	320. 9. 9.	405
EHSE Bagdad	10/13	4	257. 2. 9.	325
YSE Bagdad	16/19	4	253. 5. 8.	320
		161	£12947.12. 5.	£16,289
IE & JH Amarah	87.104/122	20	1660. 8. 9.	2,070
		181	£14608. 1. 2.	£18,359

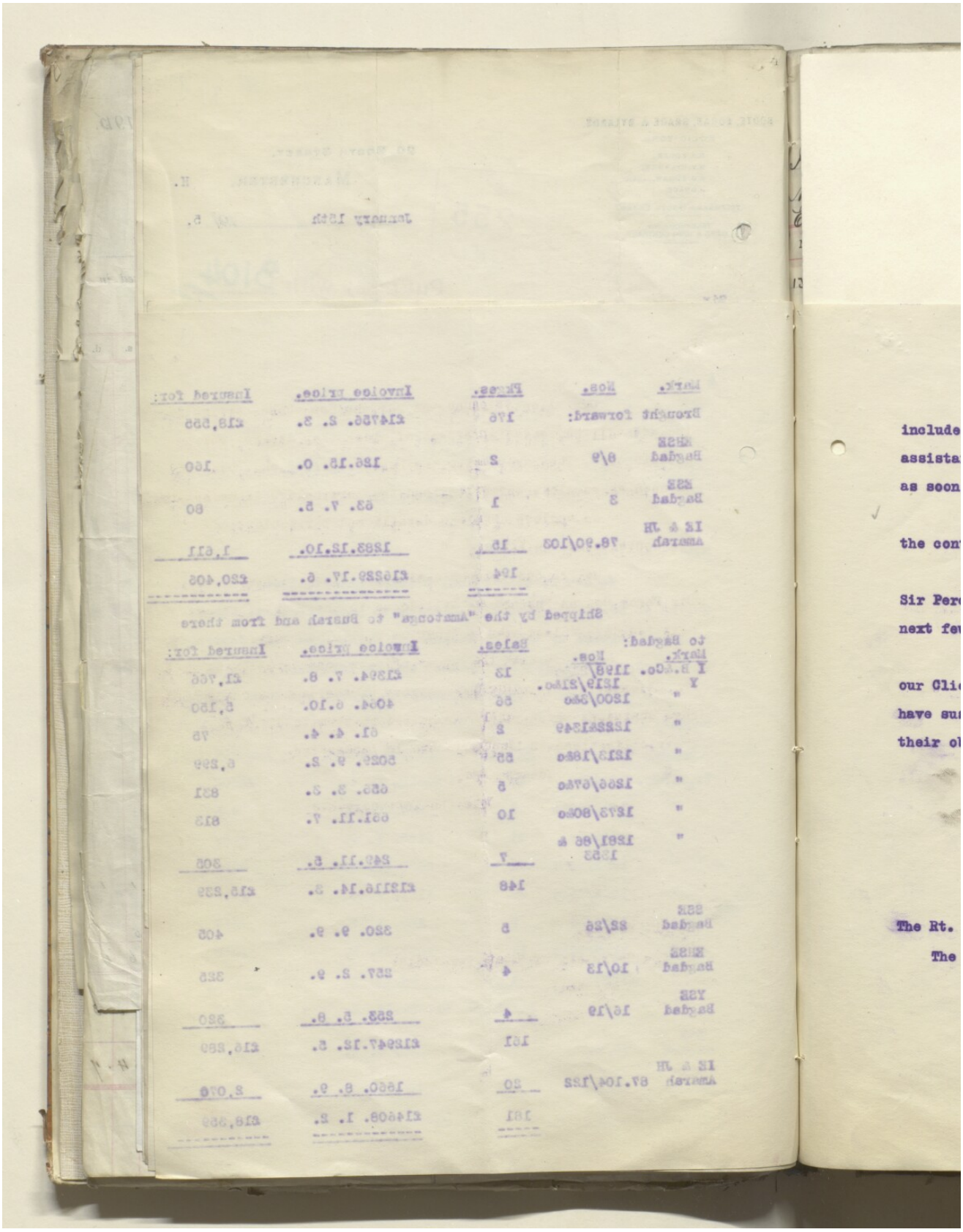

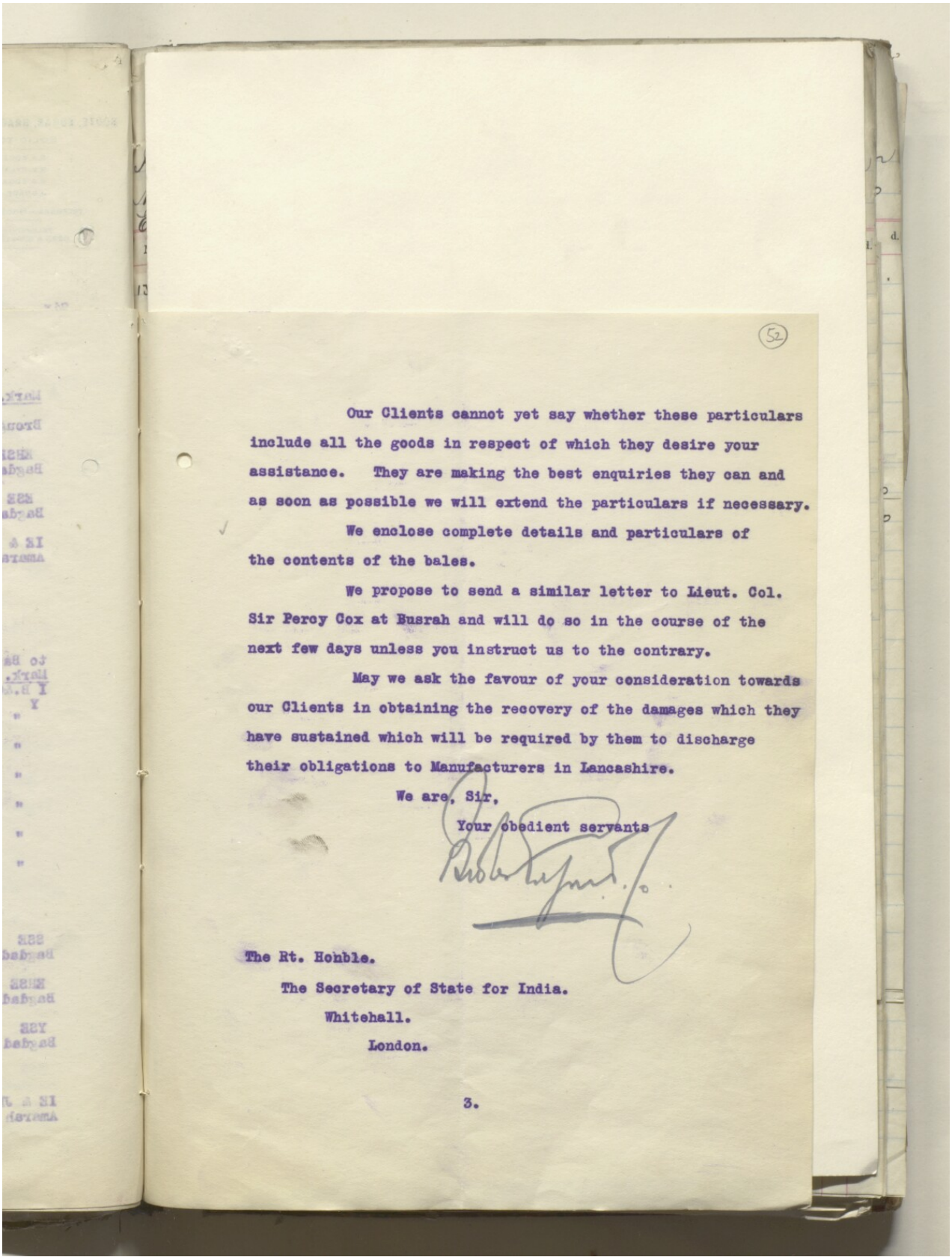

(52)

Our Clients cannot yet say whether these particulars include all the goods in respect of which they desire your assistance. They are making the best enquiries they can and as soon as possible we will extend the particulars if necessary.

We enclose complete details and particulars of the contents of the bales.

We propose to send a similar letter to Lieut. Col. Sir Percy Cox at Busrah and will do so in the course of the next few days unless you instruct us to the contrary.

May we ask the favour of your consideration towards our Clients in obtaining the recovery of the damages which they have sustained which will be required by them to discharge their obligations to Manufacturers in Lancashire.

We are, Sir,

Your obedient servants

The Rt. Honble.
The Secretary of State for India.
Whitehall.
London.

3.

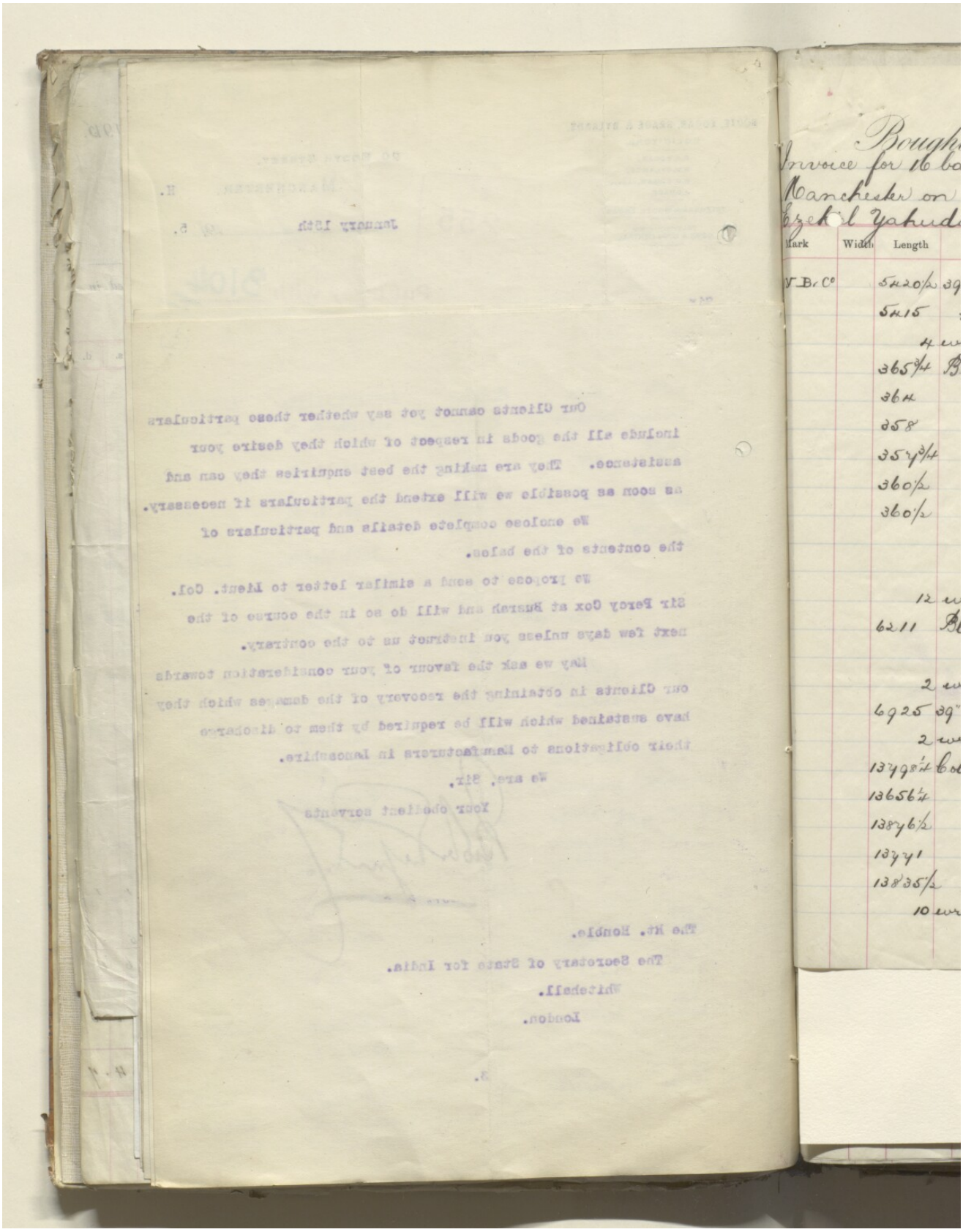
Mark
Width
Length

Copy

No. 1

(53)

Bought of Isaacs Bros. & Co. Manchester.

Invoice for 16 bales shipped per S.S. Avristan, sailed from Manchester on 19 June 1915 and forwarded to Messrs Ezekiel Yahuda Bros. & Co. Bagdad

Mark	Width	Length	Description	Bales	No.	Pieces	Price	£	s.	d.	£	s.	d.
V B & Co		5420½	39" Black Satteen	1	1044	88	5½	124	4	5			
		5415	" " "	1	1045	88	"	124	1	11			
			4 wrappers 26½" 48 yds. T. Cloth No 4				10/6	2	2	0	250	8	4
		365¾	Black & Blue Leather Cloth	1	1050	10	2/4	42	13	5			
		364	" " "	1	1051	10	"	42	9	4			
		358	" " "	1	1052	10	"	41	15	4			
		357¾	" " "	1	1053	10	"	41	14	9			
		360½	" " "	1	1054	10	"	42	1	2			
		360½	" " "	1	1055	10	"	42	1	2			
								252	15	2			
			Less 7½% discount					18	19	2			
								233	16	0			
			Tillotting 60 ends				2/-	6	0	0			
			12 wrappers 26½" 48 yds. T. Cloth No 3				11/-	6	12	0	246	8	0
		6211	Black Kasham Belbul 12 yds.	1	1123	520	1/9	45	10	0			
			Less 29 yds. short						4	3			
								45	5	9			
			2 wrappers 31" 35 yds. Hellawi No 75				8/1½		16	3	46	2	0
		6925	39" Black Satteen	1	1169	113	5½	158	14	0			
			2 wrappers 26½" 48 yds. T. Cloth No 3				11/-	1	2	0	159	16	0
		13798¼	Colored Woven Checks	1	1204	218	2½	143	14	8			
		13656¼	" " "	1	1205	218	"	142	5	1			
		13876½	" " "	1	1206	218	"	144	10	11			
		13771	" " "	1	1207	218	"	143	9	0			
		13835½	" " "	1	1208	219	"	144	2	5			
			10 wrappers 26½" 48 yds. T. Cloth No 3				11/-	5	10	0	723	12	1
								Carried Forward			1426	6	5

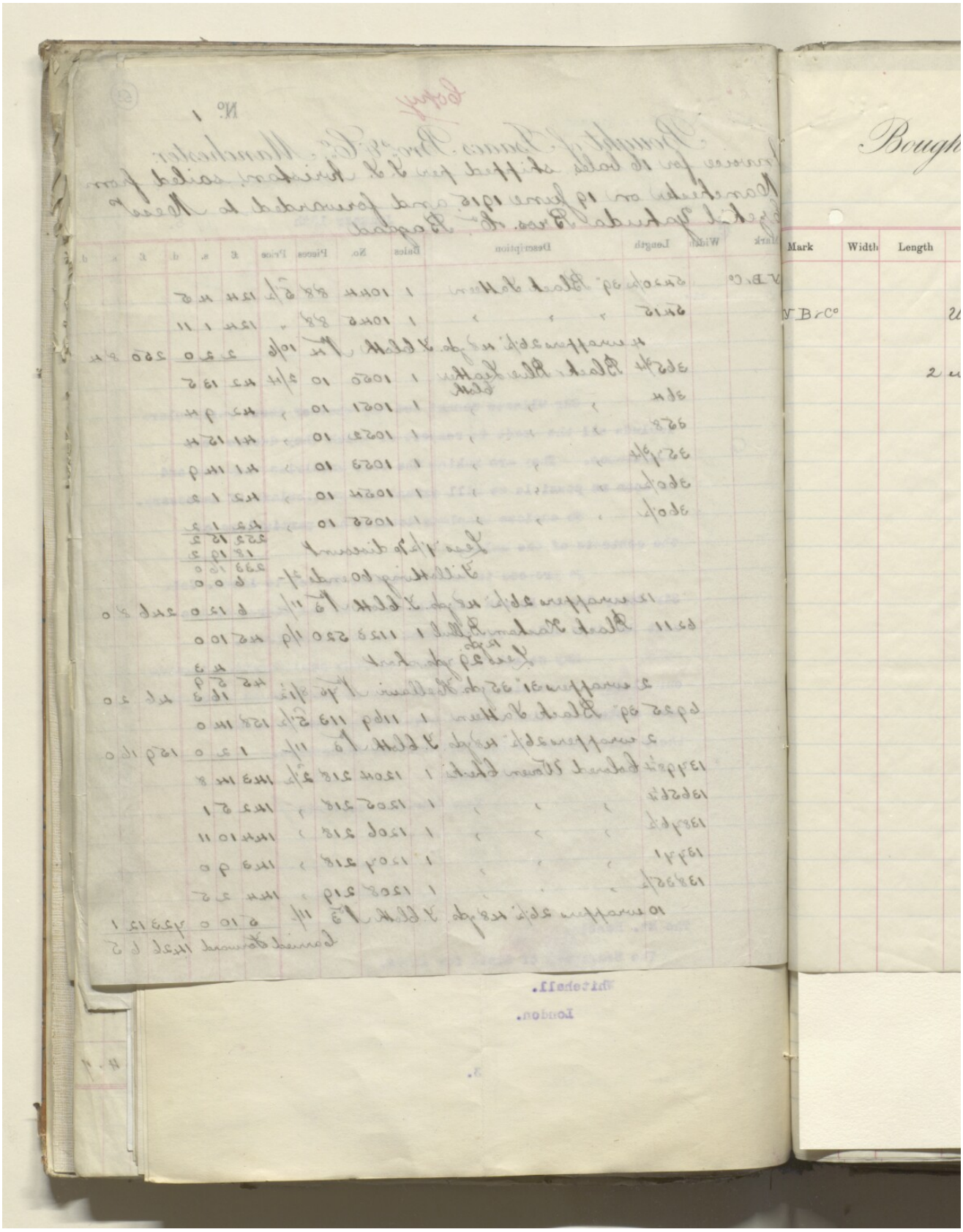
Mark
Width
Length

(54)

No. 2

Bought of Isaacs Bros. & Co. Manchester.

Mark	Width	Length	Description	Bales	No.	Pieces	Price	£	s.	d.	£	s.	d.
			Brought Forward								1426	6	5
V B & Co			White Book Muslins	1	1209	947	2/4½	112	9	1			
			Less 9 yds 29¾ yds short						7	10			
								112	1	3			
			2 wrappers 26½" 48 yds. T. Cloth No 3				11/-	1	2	0	113	3	3
											1539	9	8
			Charges										
			Packing					14	18	8			
			Freight to Bagdad					27	8	8			
			Insurance on £2052					36	3	4	78	10	8
											1618	0	4

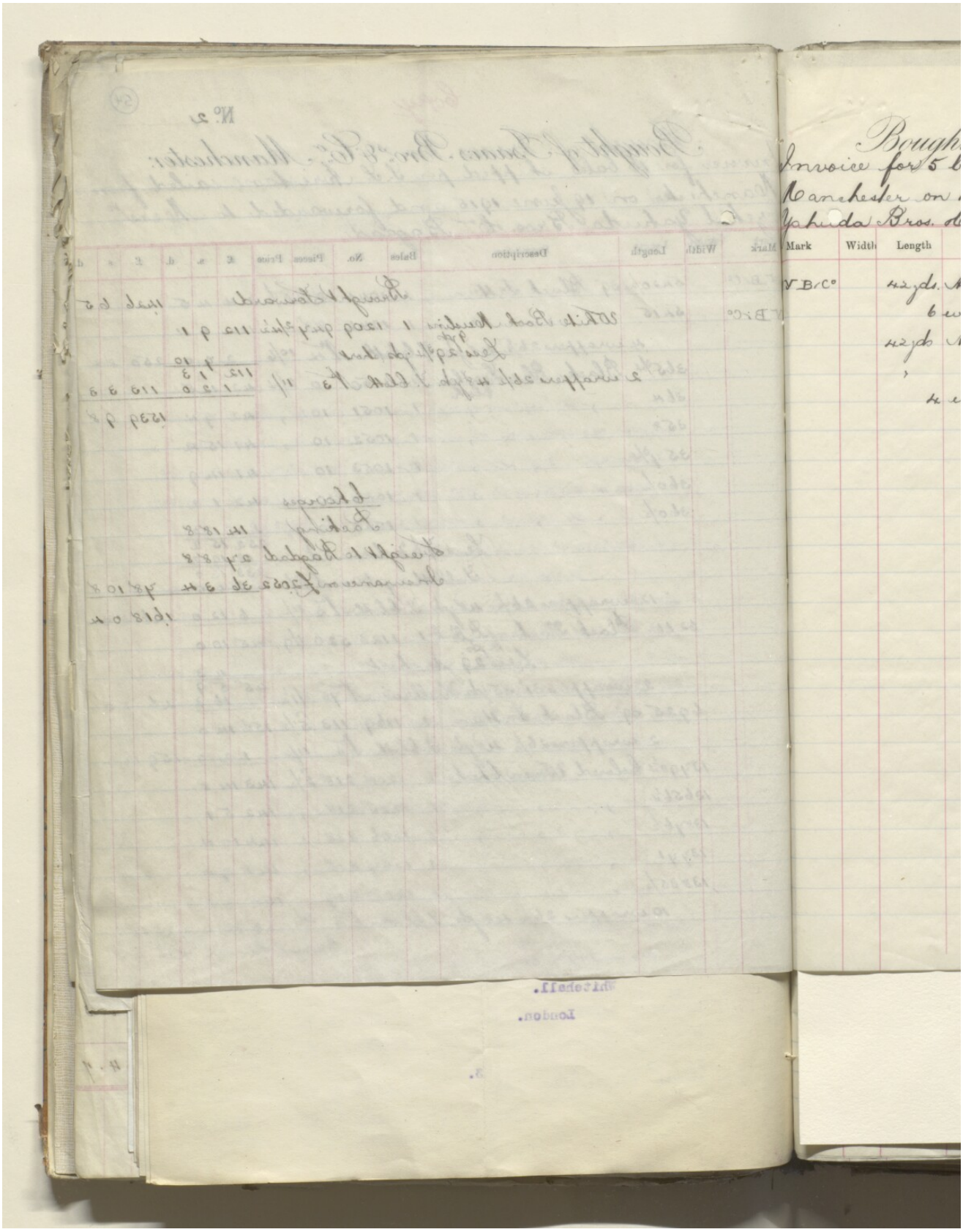
Mark
Width
Length
V B r C°

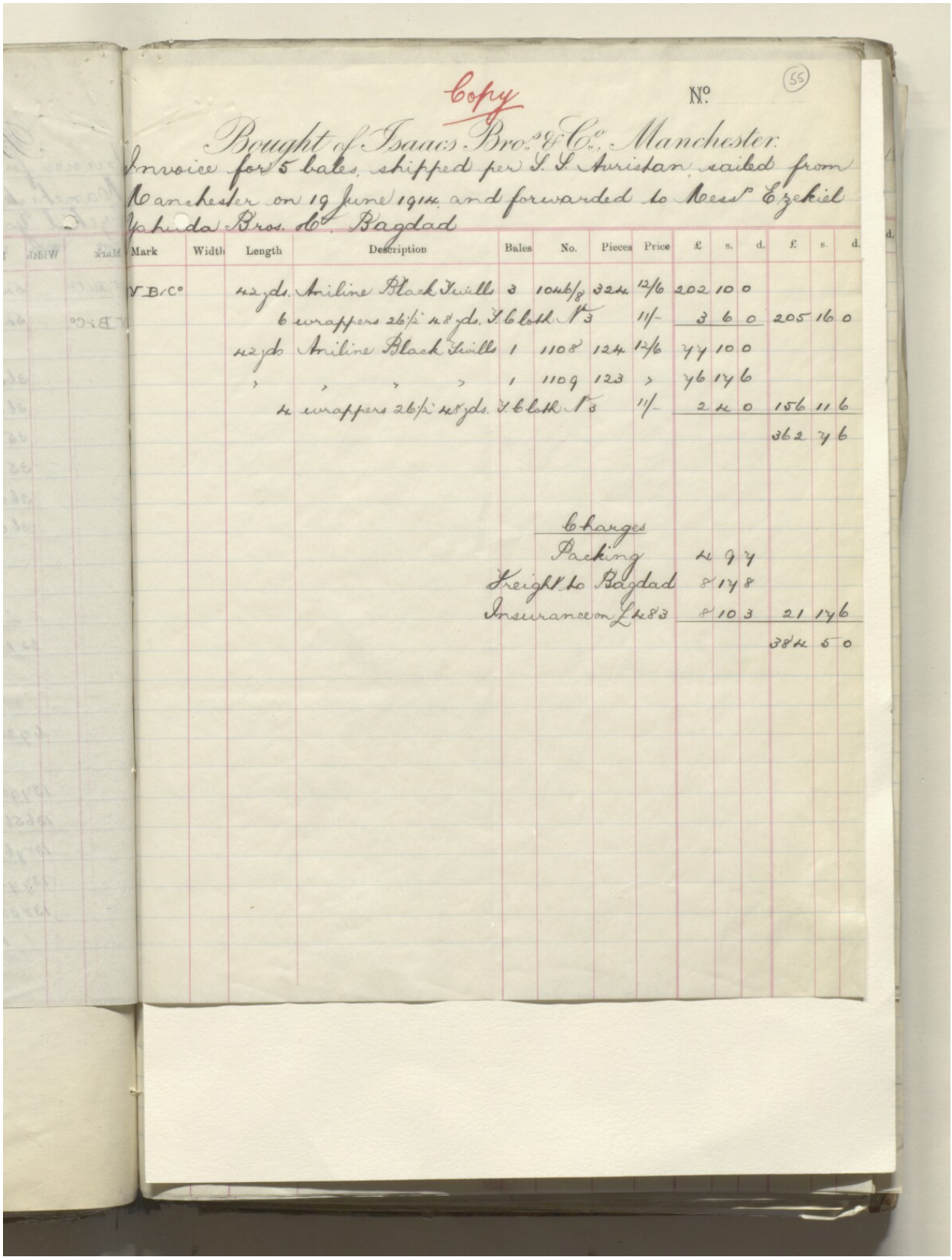

Copy

No. (55)

Bought of Isaacs Bro.s & Co.s Manchester.
Invoice for 5 bales, shipped per S.S. Auristan, sailed from Manchester on 19 June 1914 and forwarded to Mess.rs Ezekiel Yahuda Bros. & Co. Bagdad

Mark	Width	Length	Description	Bales	No.	Pieces	Price	£	s.	d.	£	s.	d.
V B/C°		42 yds.	Aniline Black Twills	3	1046/8	324	12/6	202	10	0			
		6 wrappers 26/8 48 yds.					11/-	3	6	0	205	16	0
		42 yds	Aniline Black Twills	1	1108	124	12/6	77	10	0			
		"	" " "	1	1109	123	"	76	14	6			
		4 wrappers 26/8 42 yds.					11/-	2	4	0	156	11	6
											362	7	6

6 charges				
Packing	£4	7	7	
Freight to Bagdad	£8	14	8	
Insurance on £483	£10	3		21 14 6
				384 5 0

Bough...
Invoice for 21 bal...
Manchester on 19...
Yasuda Bros.

Mark	Width	Length
Y B C°		13.970 3/4
		2
		9945
		9626 1/4
		4
		250.250
		23.339 1/4
		24
		4.000
		3.800
		2
		10.466
		10.497
		4
		14.040
		13.957
		4
		12.000
		2

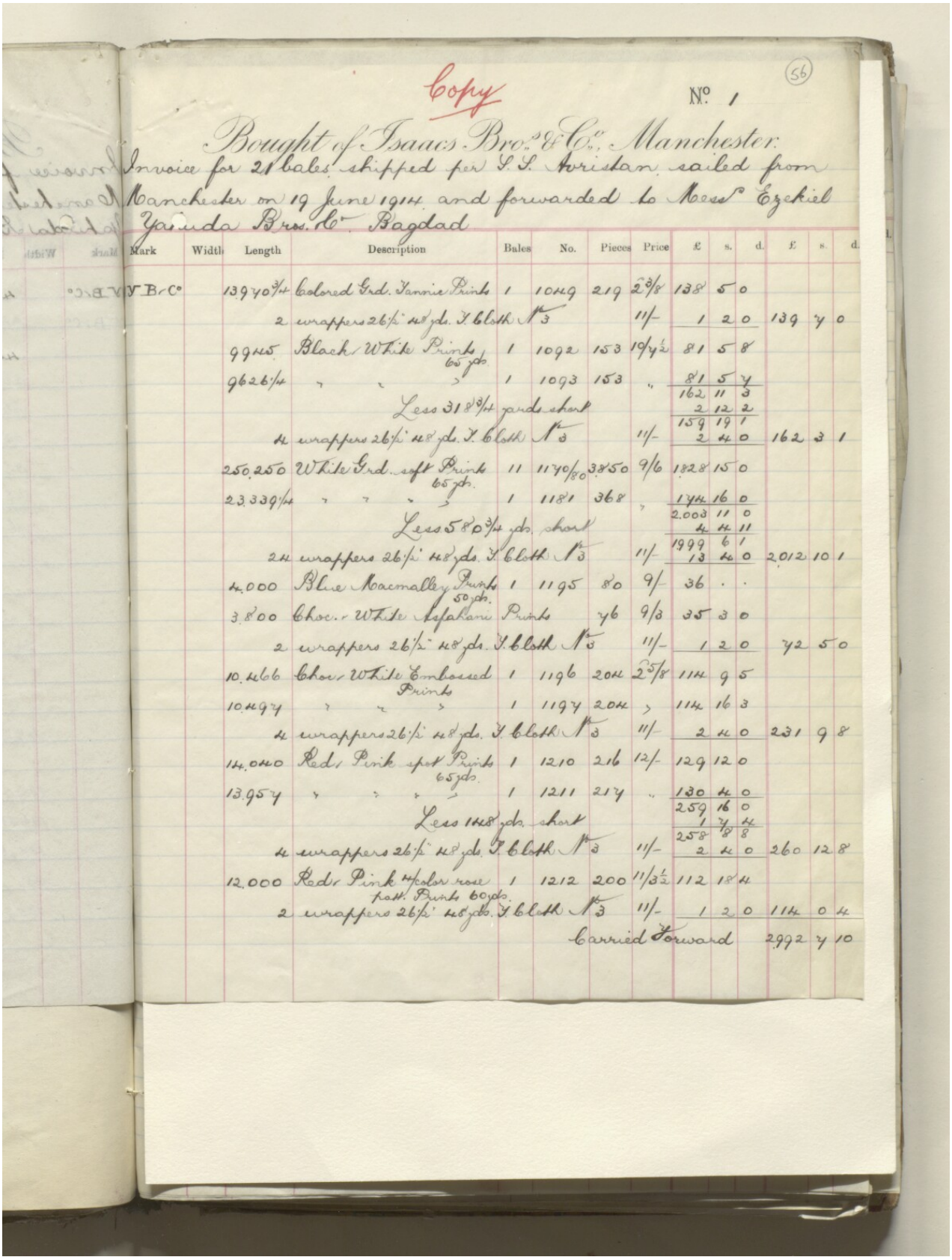

copy

(56)

No. 1

Bought of Isaacs Bros. & Co. Manchester.

Invoice for 21 bales shipped per S.S. Tristan sailed from Manchester on 19 June 1914 and forwarded to Messrs Ezekiel Yaouda Bros. & Co. Bagdad

Mark	Width	Length	Description	Bales	No.	Pieces	Price	£	s.	d.	£	s.	d.
Y B & C°		13970¾	Colored Grd. Fannie Prints	1	1049	219	2⅜	138	5	0			
	2		wrappers 26½" 48 yds. T. Cloth		No 3		11/-	1	2	0	139	7	0
	9945		Black White Prints 65 yds.	1	1092	153	10/4½	81	5	8			
	9626¼		" " "	1	1093	153	"	81	5	4			
								162	11	3			
			Less 318¾ yards short					2	12	2			
								159	19	1			
	4		wrappers 26½" 48 yds. T. Cloth		No 3		11/-	2	4	0	162	3	1
	250.250		White Grd. soft Prints 65 yds.	11	1170/80	3850	9/6	1828	15	0			
	23339¼		" " "	1	1181	368	"	174	16	0			
								2003	11	0			
			Less 580¾ yds. short					4	4	11			
								1999	6	1			
	24		wrappers 26½" 48 yds. T. Cloth		No 3		11/-	13	4	0	2012	10	1
	4.000		Blue Macmalley Prints 50 yds.	1	1195	80	9/-	36	.	.			
	3.800		Choc. White Isfahani Prints			76	9/3	35	3	0			
	2		wrappers 26½" 48 yds. T. Cloth		No 3		11/-	1	2	0	72	5	0
	10.466		Choc. White Embossed Prints	1	1196	204	2⅝	114	9	5			
	10497		" " "	1	1197	204	"	114	16	3			
	4		wrappers 26½" 48 yds. T. Cloth		No 3		11/-	2	4	0	231	9	8
	14.040		Red Pink spot Prints 65 yds.	1	1210	216	12/-	129	12	0			
	13.957		" " "	1	1211	214	"	130	4	0			
								259	16	0			
			Less 1148 yds. short					1	7	4			
								258	8	8			
	4		wrappers 26½" 48 yds. T. Cloth		No 3		11/-	2	4	0	260	12	8
	12.000		Red Pink & color rose spot Prints 60 yds.	1	1212	200	11/3½	112	18	4			
	2		wrappers 26½" 48 yds. T. Cloth		No 3		11/-	1	2	0	114	0	4
							Carried Forward				2992	7	10

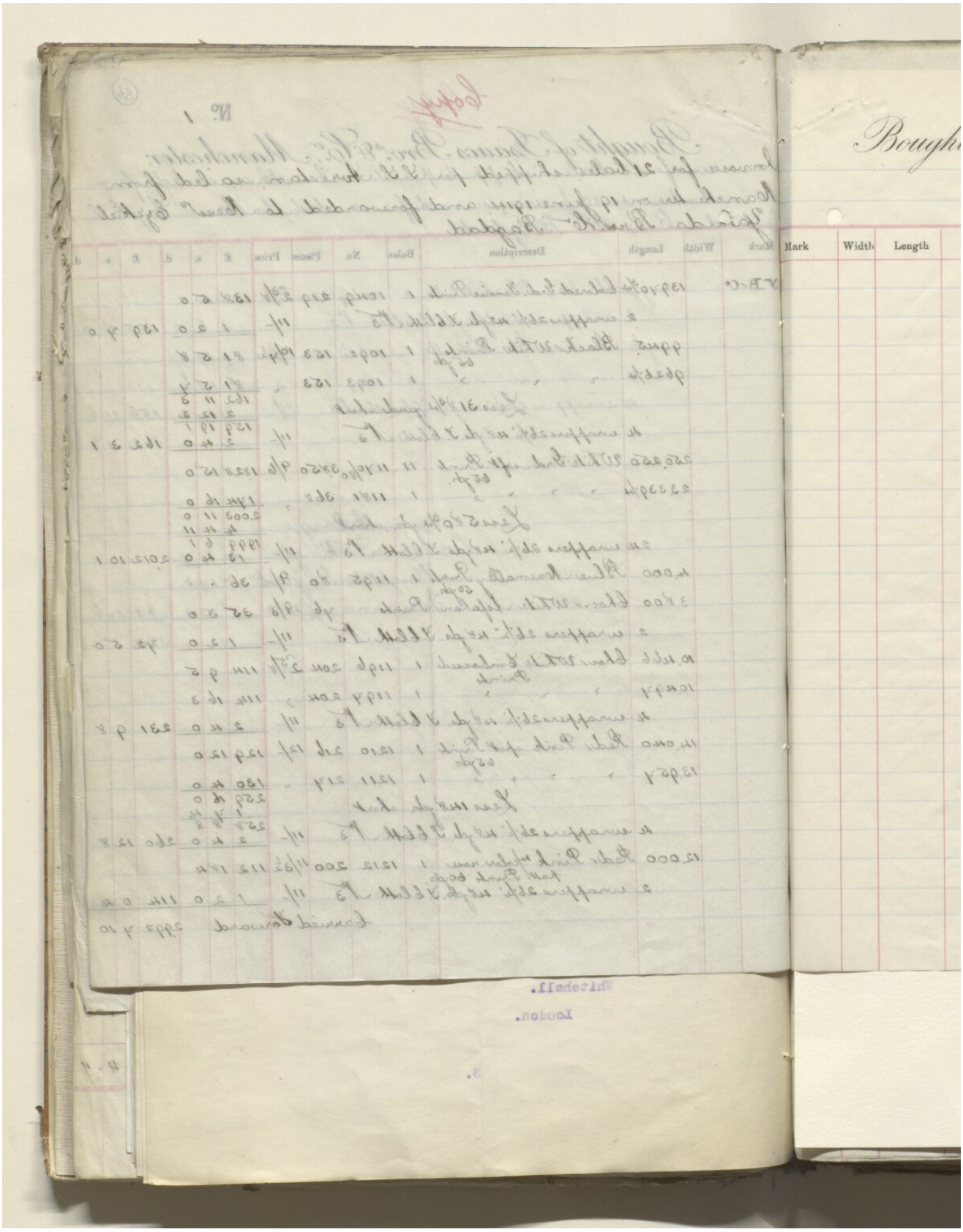
Mark
Width
Length

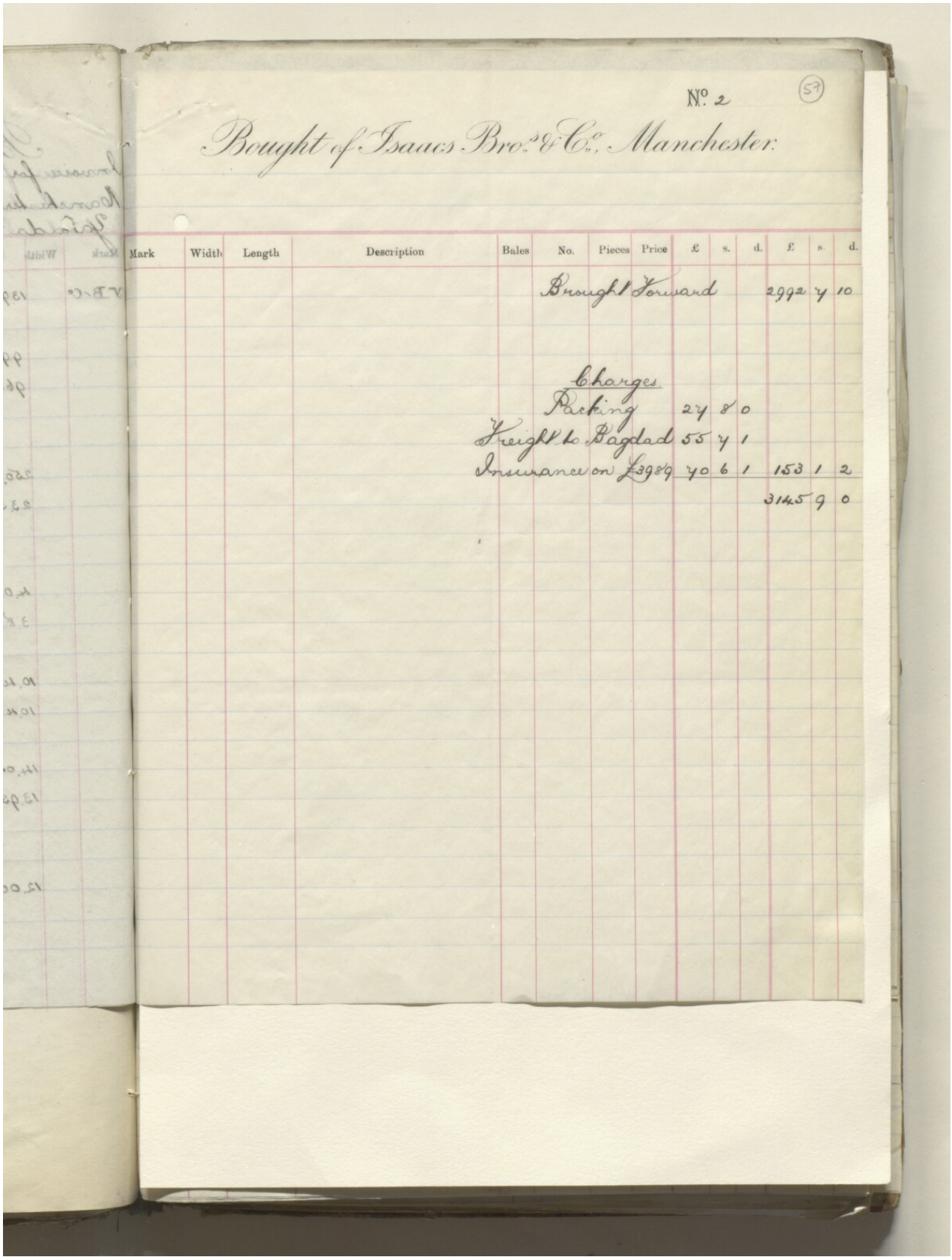

No. 2 (57)

Bought of Isaacs Bro.s & Co.s Manchester.

Mark	Width	Length	Description	Bales	No.	Pieces	Price	£	s.	d.	£	s.	d.
			Brought Forward								2992	4	10
			Charges										
			Packing					24	8	0			
			Freight to Bagdad					55	4	1			
			Insurance on £3989					40	6	1	153	1	2
											3145	9	0

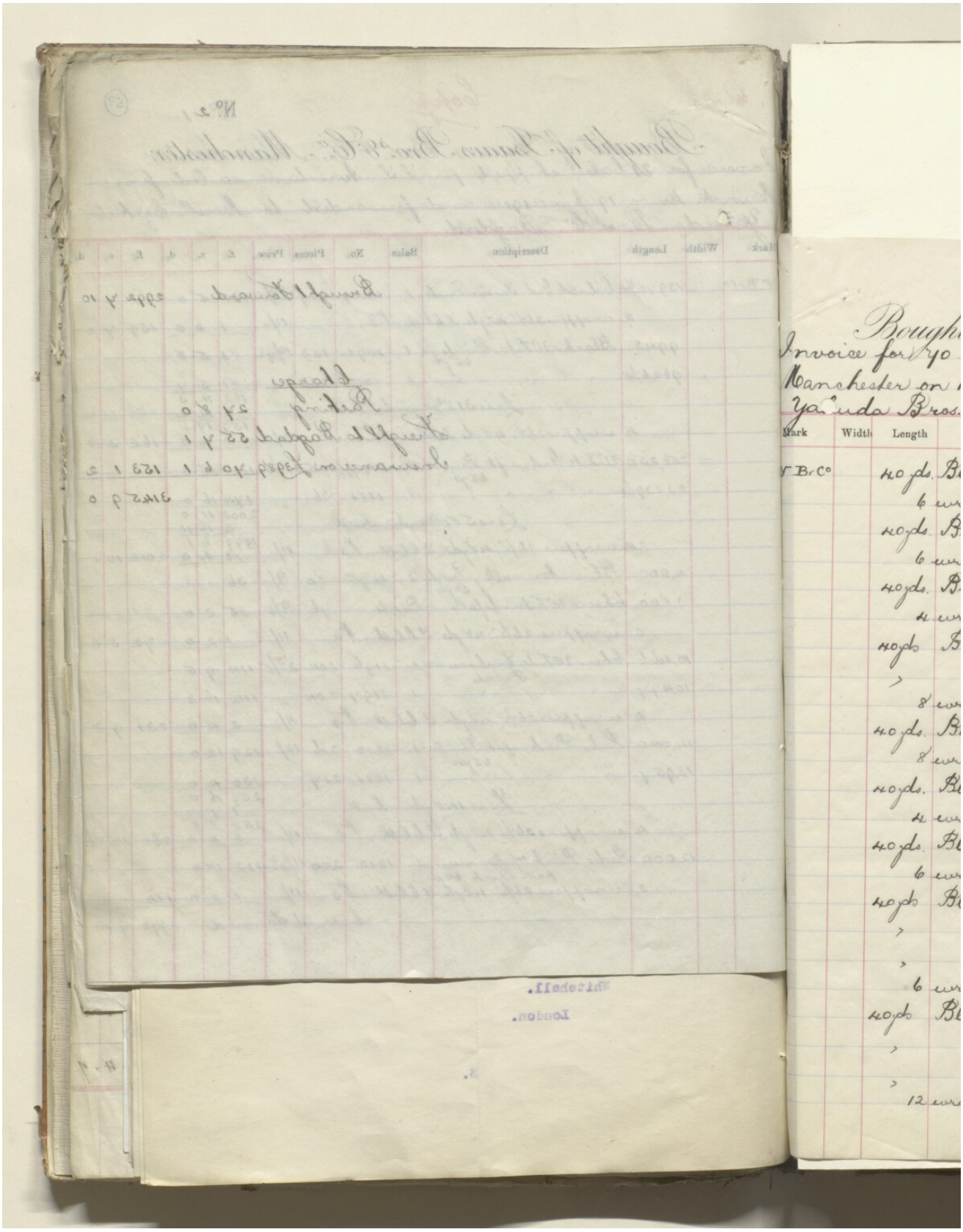
Invoice for
Manchester on
Mark
Width
Length

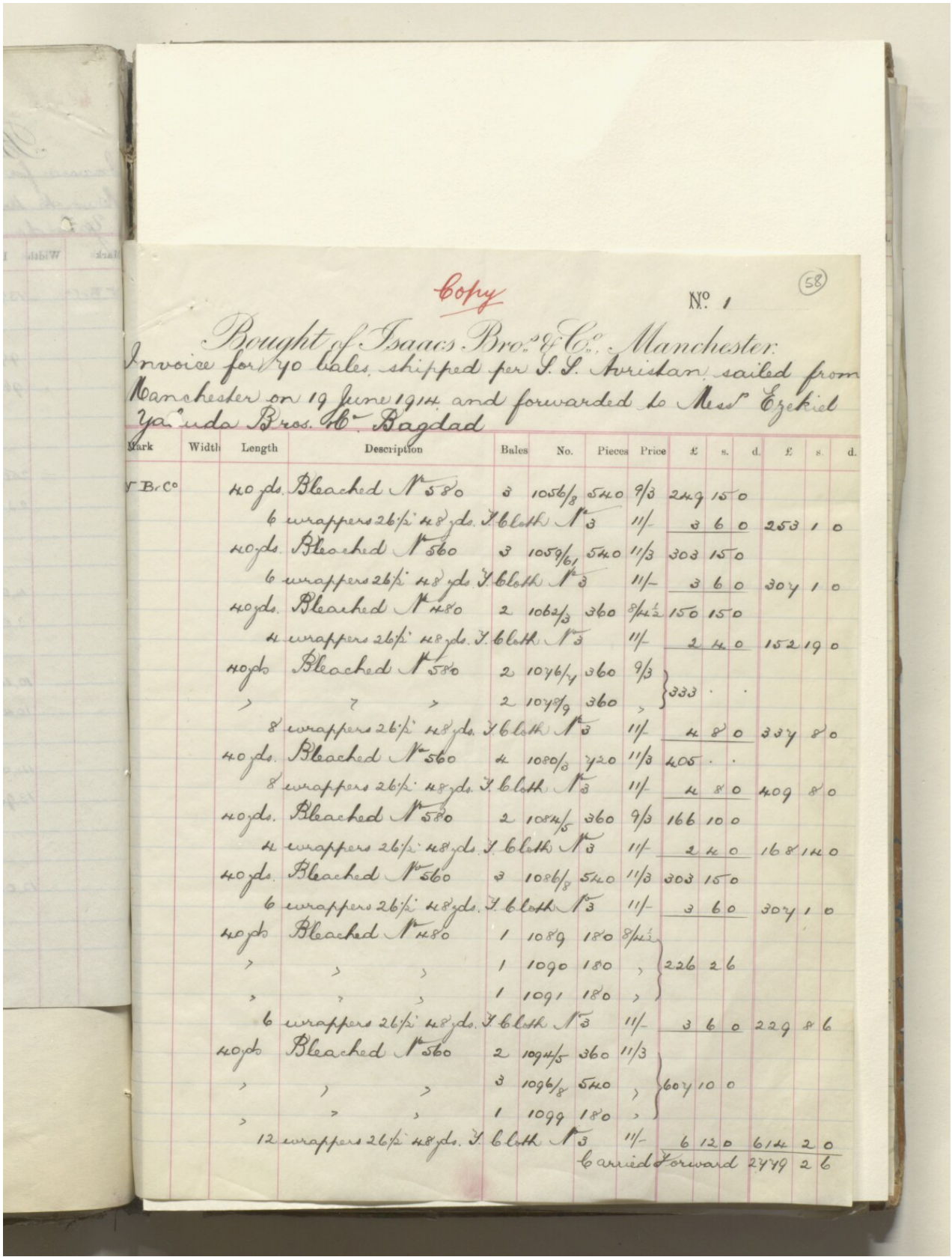

Copy

(58)

No. 1

Bought of Isaacs Bro.s & Co.s Manchester.
Invoice for 70 bales shipped per S.S. Avridan sailed from Manchester on 19 June 1914 and forwarded to Mess.rs Ezekiel Yaouda Bros. Bagdad

Mark	Width	Length	Description	Bales	No.	Pieces	Price	£	s.	d.	£	s.	d.
Y Br.Co		40 yds.	Bleached No 580	3	1056/8	540	9/3	249	15	0			
		6 wrappers 26/8 48 yds.	Y cloth No 3				11/-	3	6	0	253	1	0
		40 yds.	Bleached No 560	3	1059/61	540	11/3	303	15	0			
		6 wrappers 26/8 48 yds.	Y cloth No 3				11/-	3	6	0	307	1	0
		40 yds.	Bleached No 480	2	1062/3	360	8/4½	150	15	0			
		4 wrappers 26/8 48 yds.	Y cloth No 3				11/-	2	4	0	152	19	0
		40 yds	Bleached No 580	2	1076/4	360	9/3	333	.	.			
		" " "		2	1078/9	360	"						
		8 wrappers 26/8 48 yds.	Y cloth No 3				11/-	4	8	0	337	8	0
		40 yds.	Bleached No 560	4	1080/3	720	11/3	405	.	.			
		8 wrappers 26/8 48 yds.	Y cloth No 3				11/-	4	8	0	409	8	0
		40 yds.	Bleached No 580	2	1084/5	360	9/3	166	10	0			
		4 wrappers 26/8 48 yds.	Y cloth No 3				11/-	2	4	0	168	14	0
		40 yds.	Bleached No 560	3	1086/8	540	11/3	303	15	0			
		6 wrappers 26/8 48 yds.	Y cloth No 3				11/-	3	6	0	307	1	0
		40 yds	Bleached No 480	1	1089	180	8/4½	226	2	6			
		" " "		1	1090	180	"						
		" " "		1	1091	180	"						
		6 wrappers 26/8 48 yds.	Y cloth No 3				11/-	3	6	0	229	8	6
		40 yds	Bleached No 560	2	1094/5	360	11/3	607	10	0			
		" " "		3	1096/8	540	"						
		" " "		1	1099	180	"						
		12 wrappers 26/8 48 yds.	Y cloth No 3				11/-	6	12	0	614	2	0
								Carried Forward			2749	2	6

ملف ١٩١٥/٣١٠٤ الجزء ١ "الحرب الألمانية: الأراضي المحتلة: الوضع: مسألة التجارة؛ أعمال السلب والنهب، إلخ. المتعلقة بالبضائع من جانب الأتراك".
[٥٨ظ] (٤١٢/١٢٥)

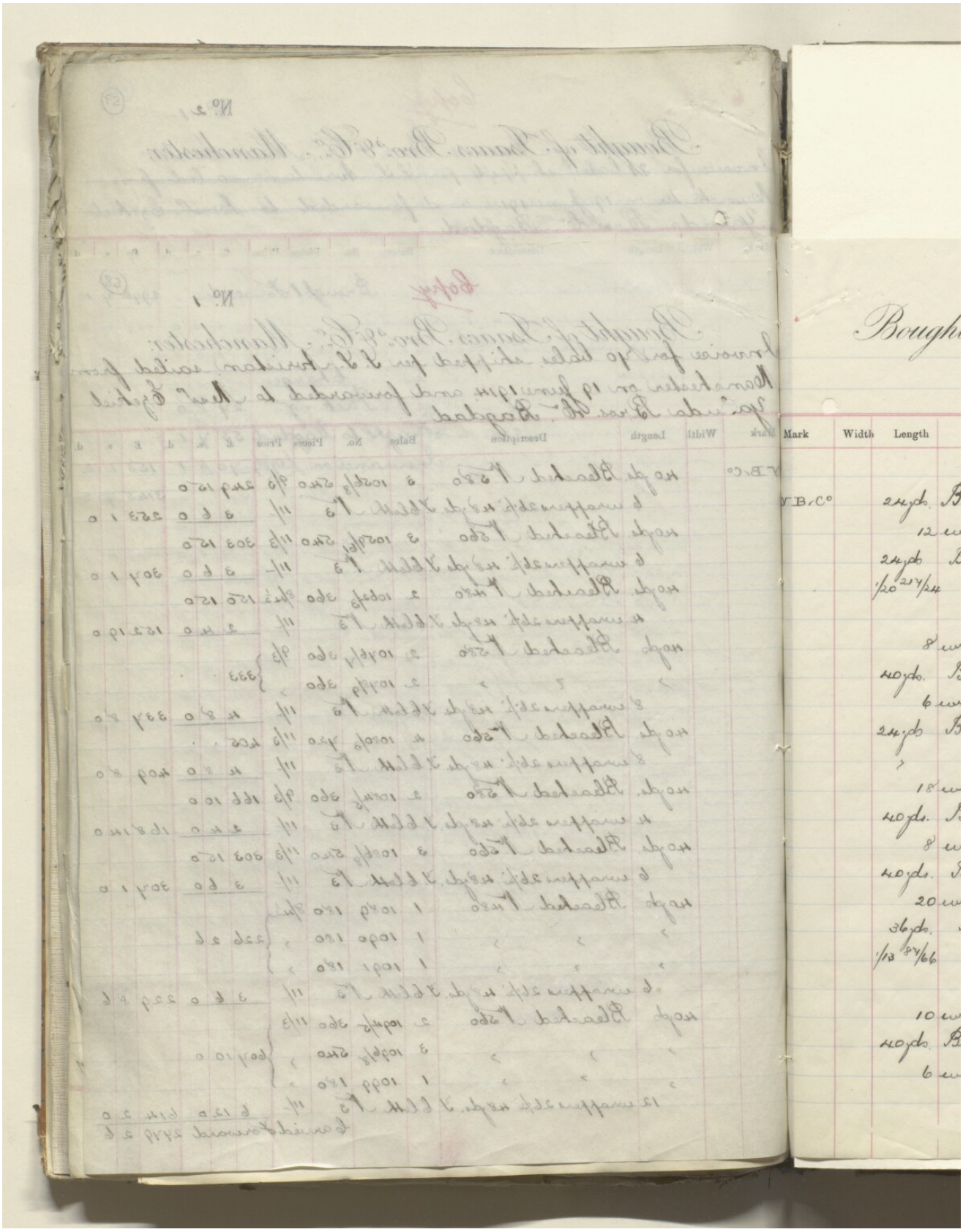

المرجع: IOR/L/PS/10/564 حق النشر: غير معروف
اعرض على مكتبة قطر الرقمية: http://www.qdl.qa/العربية/archive/81055/vdc_100055760043.0x00007e

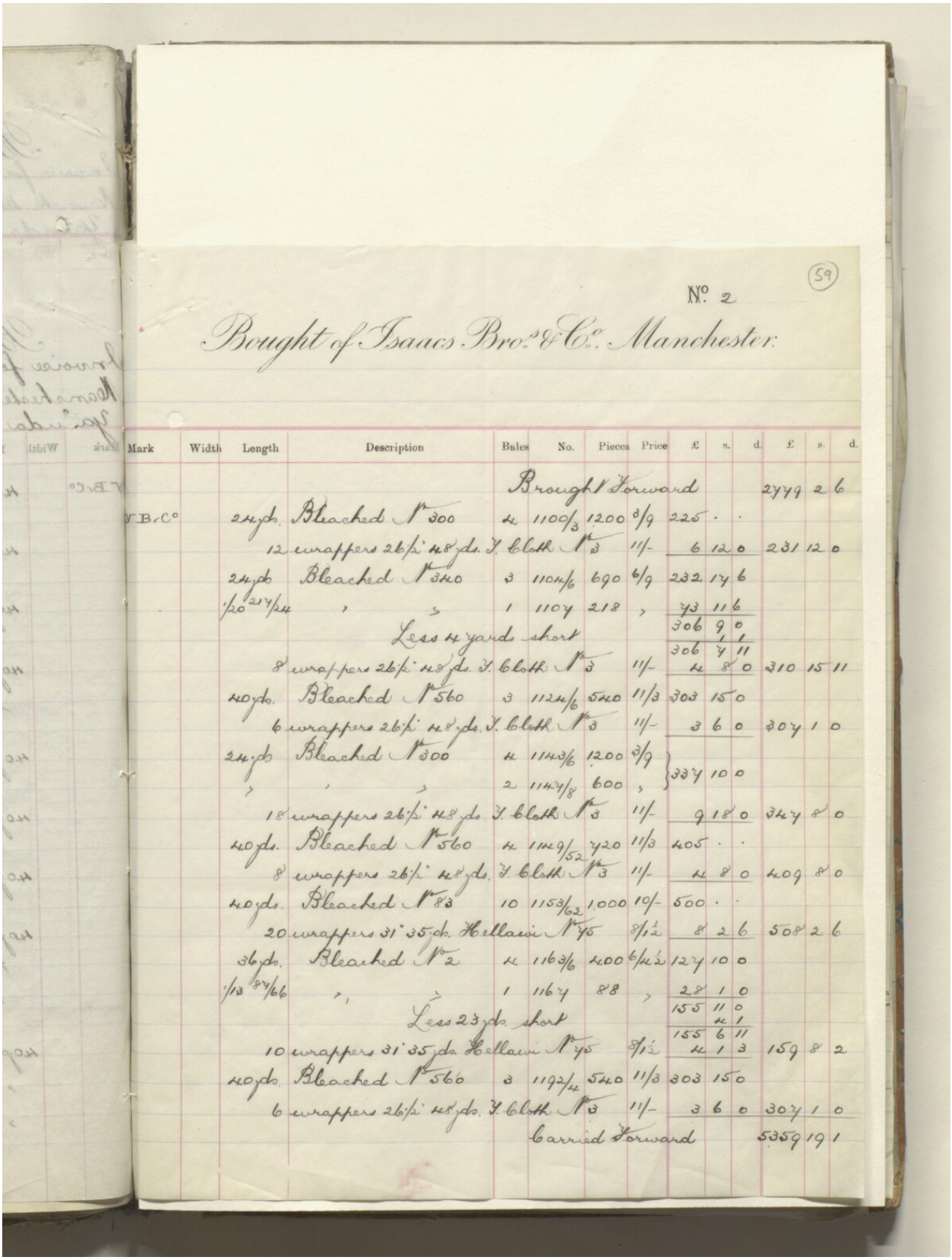

No. 2 (59)

Bought of Isaacs Bro.s & Co.s Manchester.

Mark	Width	Length	Description	Bales	No.	Pieces	Price	£	s.	d.	£	s.	d.
			Brought Forward								2749	2	6
V B & C°		24 yds.	Bleached N° 300	4	1100/3	1200	3/9	225	.	.			
		12	wrappers 26/2 48 yds. T. Cloth N° 3				11/-	6	12	0	231	12	0
		24 yds	Bleached N° 340	3	1104/6	690	6/9	232	17	6			
		1/20 24/24	" "	1	1107	218	"	73	11	6			
								306	9	0			
			Less 4 yards short						1	1			
								306	7	11			
		8	wrappers 26/2 48 yds. T. Cloth N° 3				11/-	4	8	0	310	15	11
		40 yds.	Bleached N° 560	3	1124/6	540	11/3	303	15	0			
		6	wrappers 26/2 48 yds. T. Cloth N° 3				11/-	3	6	0	307	1	0
		24 yds	Bleached N° 300	4	1143/6	1200	3/9	337	10	0			
		"	" "	2	1147/8	600	"						
		18	wrappers 26/2 48 yds. T. Cloth N° 3				11/-	9	18	0	347	8	0
		40 yds.	Bleached N° 560	4	1149/52	920	11/3	405	.	.			
		8	wrappers 26/2 48 yds. T. Cloth N° 3				11/-	4	8	0	409	8	0
		40 yds.	Bleached N° 83	10	1153/62	1000	10/-	500	.	.			
		20	wrappers 31 35 yds. Hollands N° 45				8/1½	8	2	6	508	2	6
		36 yds.	Bleached N° 2	4	1163/6	400	6/4½	127	10	0			
		1/13 84/66	" "	1	1167	88	"	28	1	0			
								155	11	0			
			Less 23 yds. short						4	1			
								155	6	11			
		10	wrappers 31 35 yds. Hollands N° 45				8/1½	4	1	3	159	8	2
		40 yds.	Bleached N° 560	3	1192/4	540	11/3	303	15	0			
		6	wrappers 26/2 48 yds. T. Cloth N° 3				11/-	3	6	0	307	1	0
							Carried Forward				5359	19	1

ملف ١٩١٥/٣١٠٤ الجزء ١ "الحرب الألمانية: الأراضي المحتلة: الوضع: مسألة التجارة؛ أعمال السلب والنهب، إلخ. المتعلقة بالبضائع من جانب الأتراك".
[٥٩ظ] (٤١٢/١٢٧)

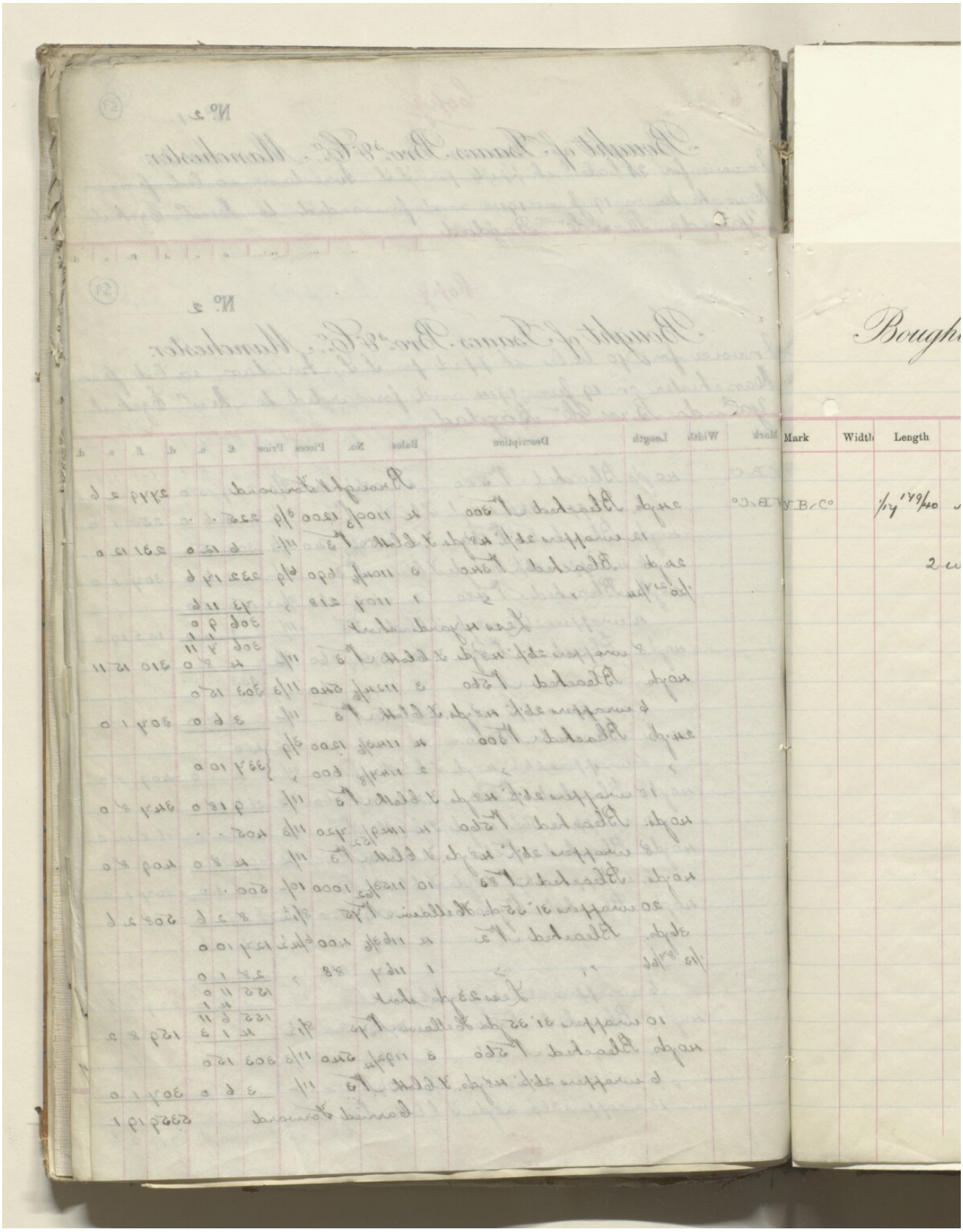

المرجع: IOR/L/PS/10/564 حق النشر: غير معروف
اعرض على مكتبة قطر الرقمية: http://www.qdl.qa/العربية/archive/81055/vdc_100055760043.0x000080

(60)

No. 3

Bought of Isaacs Bros. & Co., Manchester.

Mark	Width	Length	Description	Bales	No.	Pieces	Price	£	s.	d.	£	s.	d.
			Brought Forward								5359	19	1
V B/Co		1/17 179/40	Bleached No 560	1	1199	180	11/3	101	5	0			
			Less 23 yds. short						6	6			
								100	18	6			
			2 wrappers 26½ 48 yds. T. Cloth No 3				11/-	1	2	0	102	0	6
			Parcelling								43	6	3
											5505	5	10
			Charges										
			Packing					62	18	1			
			Freight to Bagdad					124	9	2			
			Insurance on £y 280					128	6	2	315	13	5
											5820	19	3

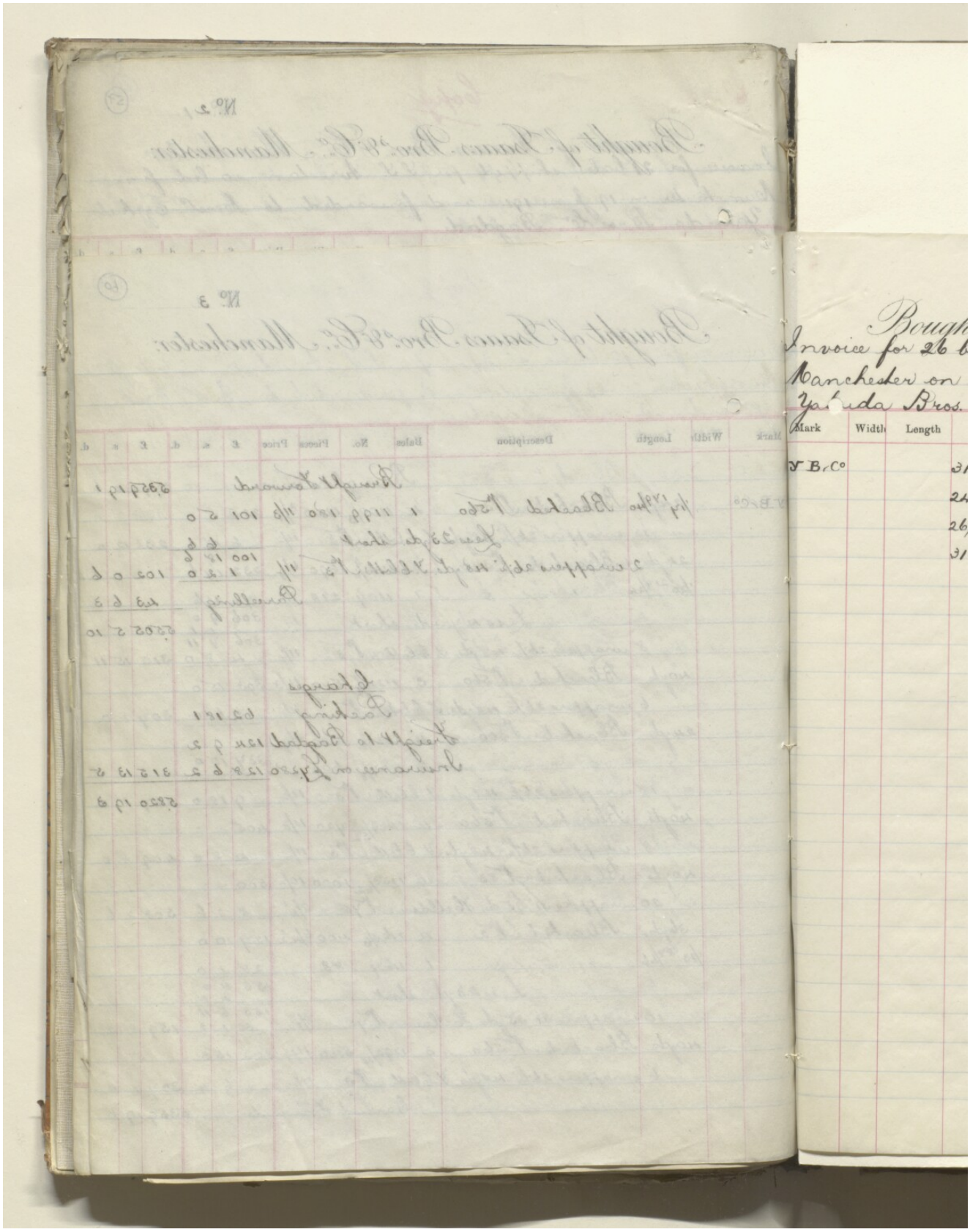
Mark
Width
Length
Y B/Co

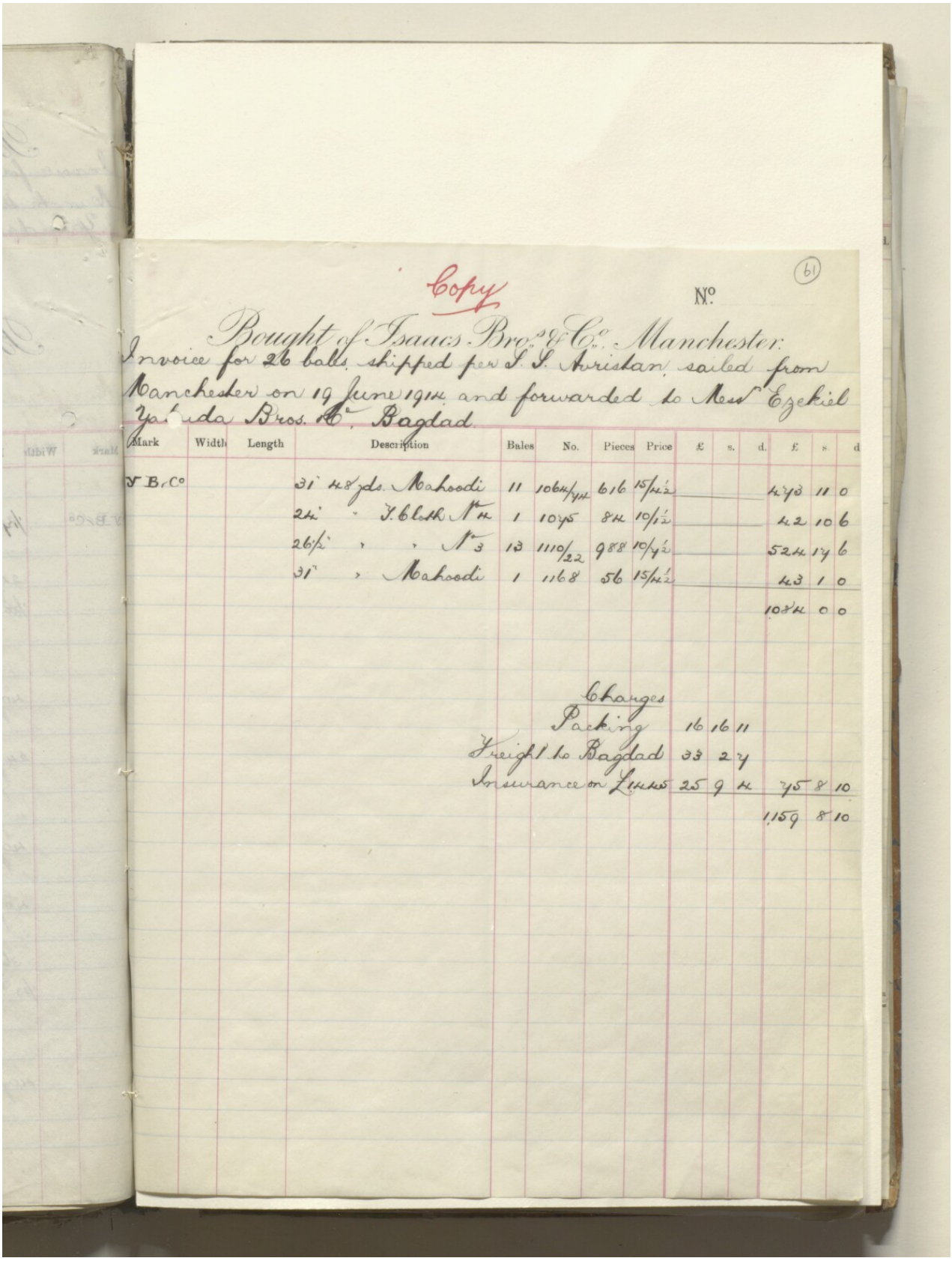

Copy

(61)

No.

Bought of Isaacs Bro.s & Co.s Manchester:
Invoice for 26 bales shipped per S.S. Assistan, sailed from Manchester on 19 June 1914 and forwarded to Mess.rs Ezekiel Ya'uda Bros. & Co. Bagdad.

Mark	Width	Length	Description	Bales	No.	Pieces	Price	£	s.	d.	£	s.	d.
Y B/C°			31" 48 yds. Mahoodi	11	1064/4H	616	15/4½				473	11	0
			24" " J. Cloth N°4	1	1045	84H	10/1½				42	10	6
			26/2" " " N°3	13	1110/22	988	10/4½				524H	14	6
			31" " Mahoodi	1	1168	56	15/4½				43	1	0
											1082H	0	0

Charges

Packing	16	16	11			
Freight to Bagdad	33	2	4			
Insurance on £1082	25	9	H	75	8	10
				1159	8	10

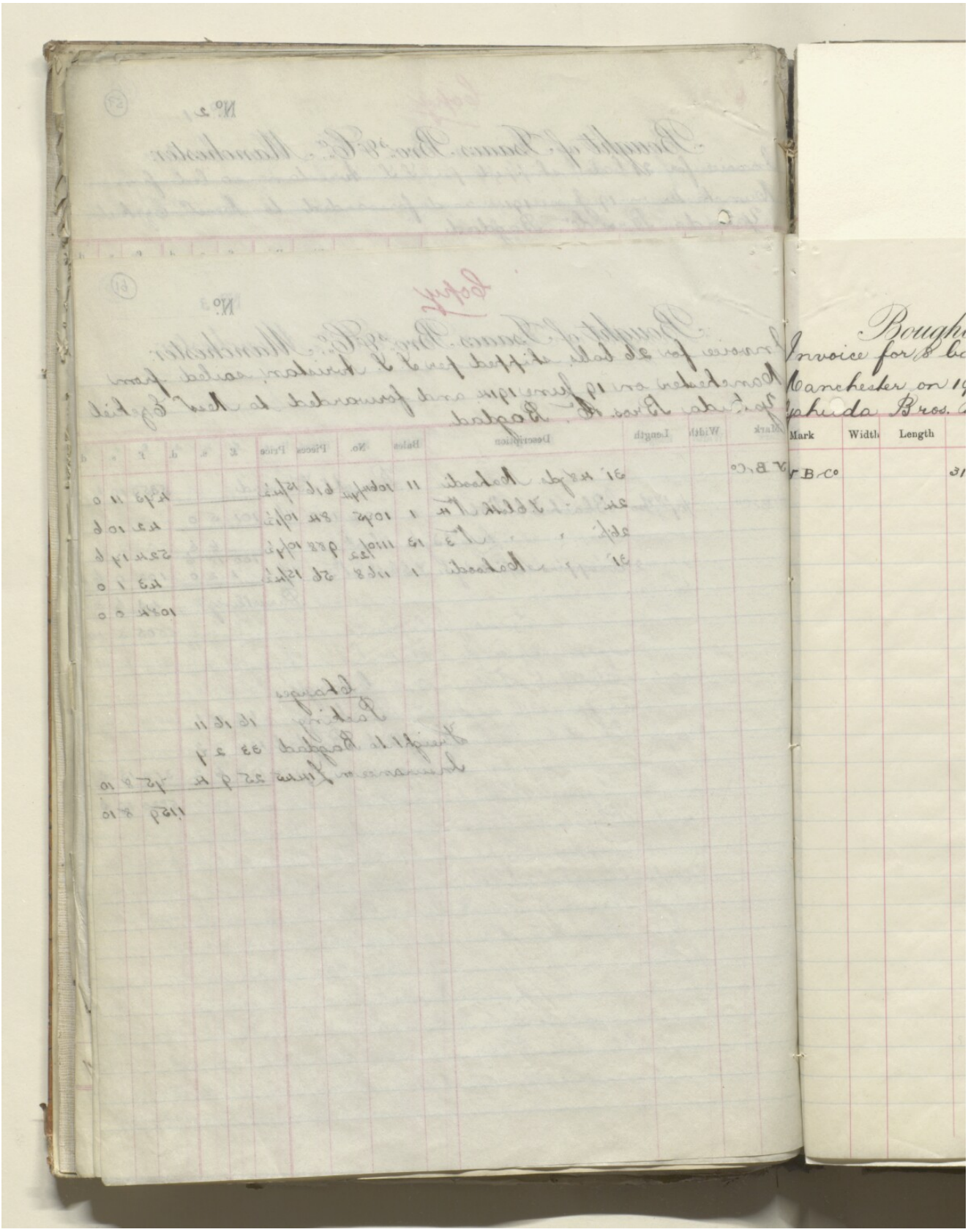
Mark
Width
Length

(62)

Copy

No.

Bought of Isaacs Bros. & Co. Manchester.

Invoice for 8 bales shipped per S.S. Avristan, sailed from Manchester on 19 June 1914 and forwarded to Messrs Ezekiel Yahuda Bros. Co. Bagdad

Mark	Width	Length	Description	Bales	No.	Pieces	Price	£	s.	d.	£	s.	d.
N B Co			31" 35 yds. Hellawi No 75	8	1127/34	640	8/2				261	6	8
			Charges										
			Packing					5	19	6			
			Freight to Bagdad					11	13	0			
			Insurance on £348					6	2	8	23	15	2
											285	1	10

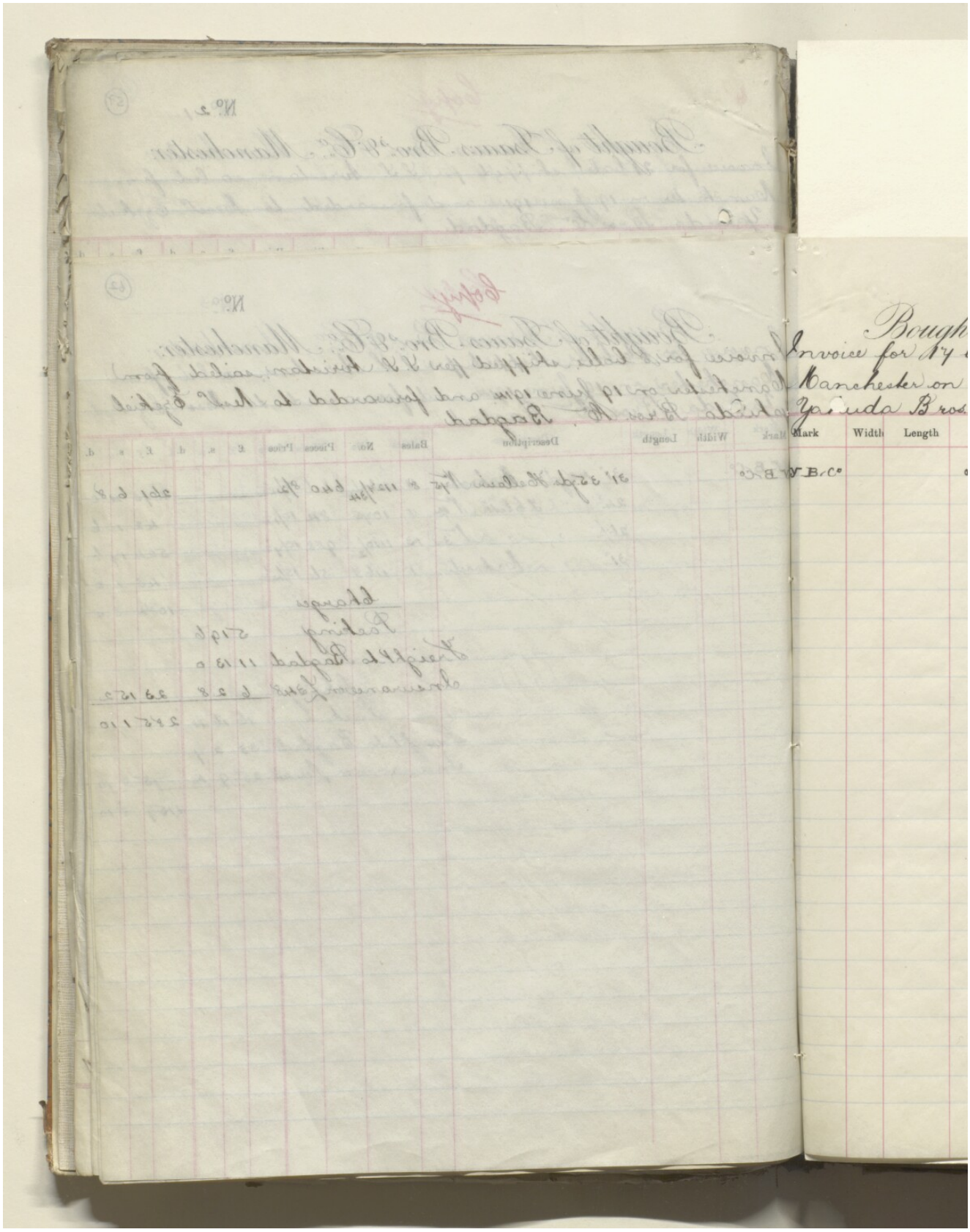
Mark
Width
Length

(63)

Copy

No.

Bought of Isaacs Bros. & Co. Manchester.

Invoice for 17 bales, shipped per S. S. Avristan, sailed from Manchester on 19 June 1914, and forwarded to Messrs Ezekiel Yahuda Bros. & Co. Bagdad

Mark	Width	Length	Description	Bales	No.	Pieces	Price	£	s.	d.	£	s.	d.
Y B.Co			Tanjibs No 240	8	1135/42	3,200	4/-				640	0	0
			" No 356	9	1183/91	2,700	4/3				573	15	0
											1213	15	0
			Charges										
			Packing					11	17	2			
			Freight to Bagdad					23	10	7			
			Insurance on £1618					28	10	5	63	18	2
											1277	13	2

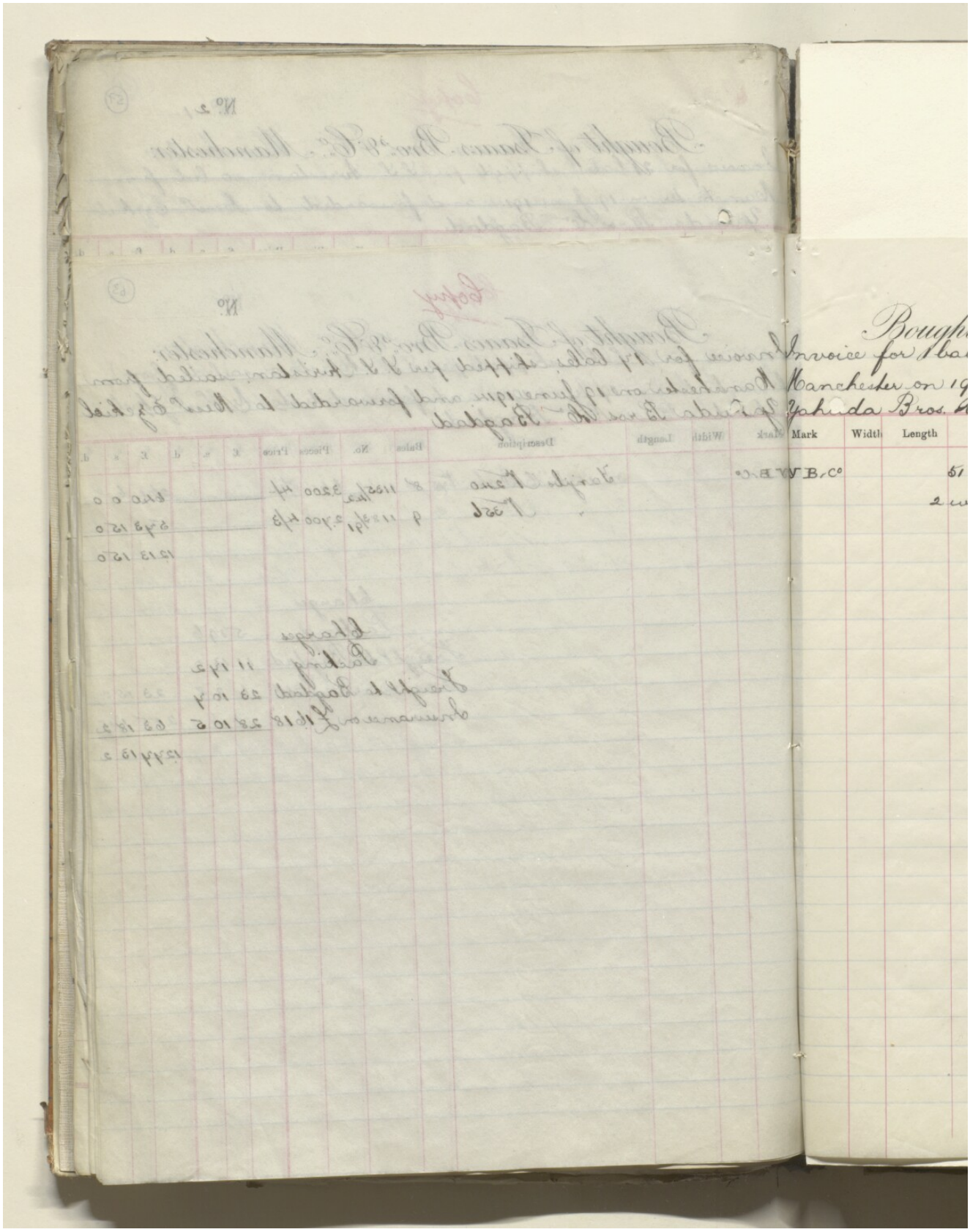
Mark
Width
Length

(64)

Copy

No.

Bought of Isaacs Bros. & Co. Manchester.

Invoice for 1 bale, shipped per S.S. Avristan, sailed from Manchester on 19 June 1914, and forwarded to Messrs Ezekiel Yahuda Bros. Co. Bagdad

Mark	Width	Length	Description	Bales	No.	Pieces	Price	£	s.	d.	£	s.	d.
N B Co			51" Blue Shell Shawls open border	1	1182	DOZ 204 8/12	9/1	92	19	1			
			2 wrappers 31" 35 yds. Hellawi No 75				8/1½		16	3	93	15	4
			Charges										
			Packing					1	1	10			
			Freight to Bagdad					1	16	11			
			Insurance on £125					2	4	1	5	2	10
											98	18	2

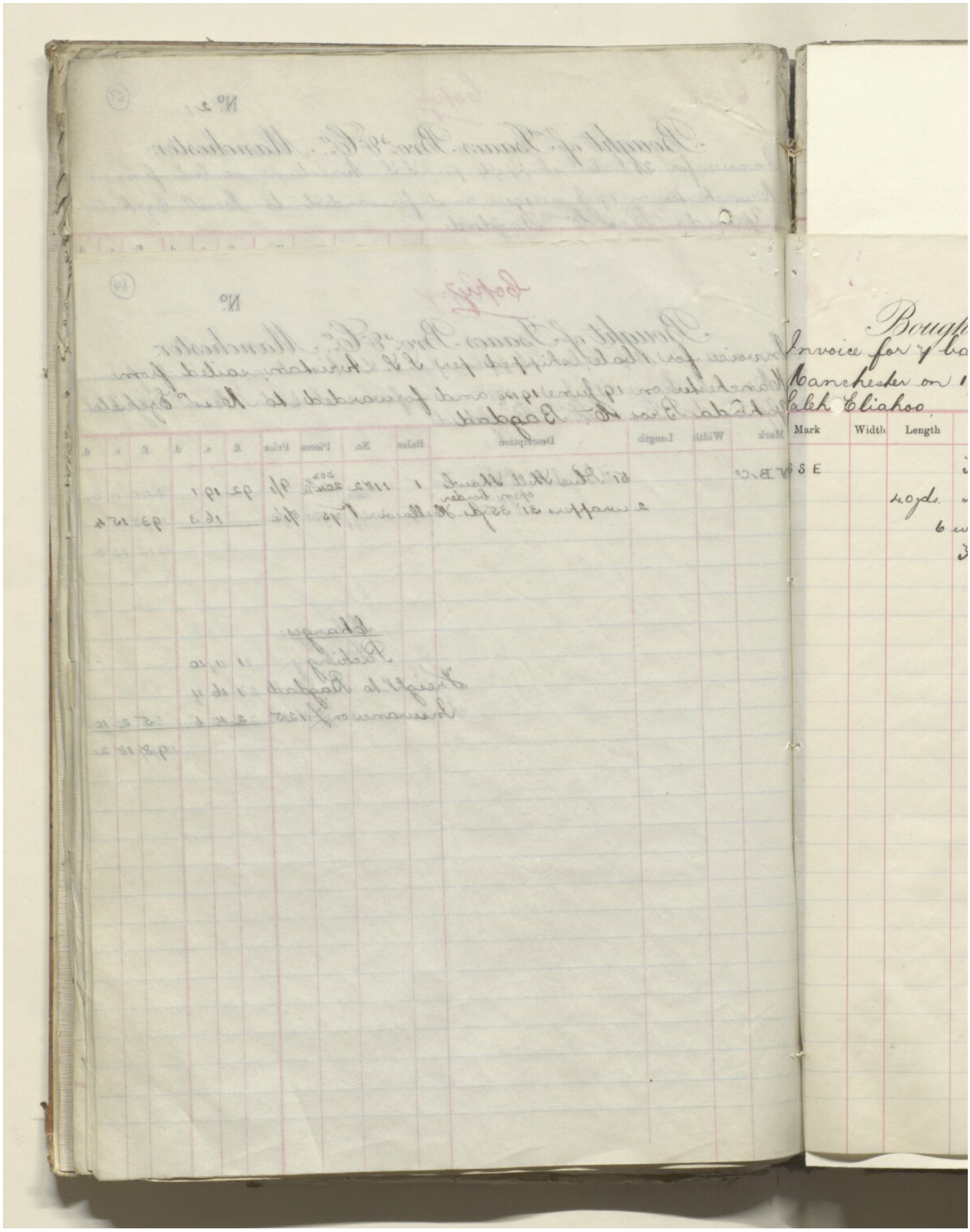
Invoice for
Manchester on
Saleh Eliahoo
Mark
Width
Length

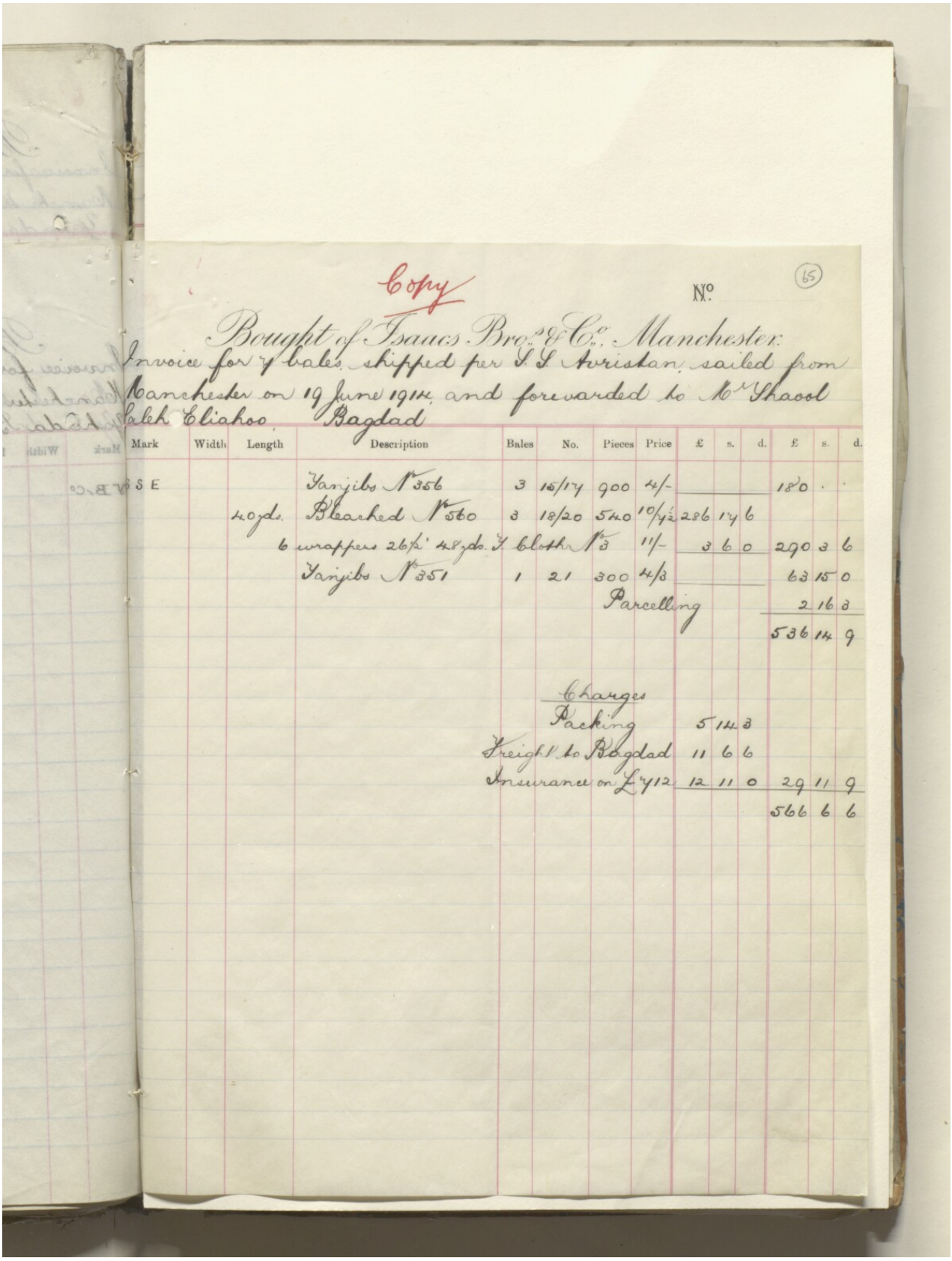

Copy

No. (65)

Bought of Isaacs Bro.s & Co.s Manchester.
Invoice for 7 bales shipped per S.S. Avrisdan, sailed from Manchester on 19 June 1914 and forwarded to Mr Shaool Saleh Eliahoo Bagdad

Mark	Width	Length	Description	Bales	No.	Pieces	Price	£	s.	d.	£	s.	d.
S E			Yanjibs N356	3	15/17	900	4/-				180	.	.
		40yds.	Bleached N560	3	18/20	540	10/½	286	17	6			
			6 wrappers 26½ 48yds. F. cloth N3				11/-	3	6	0	290	3	6
			Yanjibs N351	1	21	300	4/3				63	15	0
							Parcelling				2	16	3
											536	14	9
							Charges						
							Packing	5	14	3			
							Freight to Bagdad	11	6	6			
							Insurance on £512	12	11	0	29	11	9
											566	6	6

ملف ١٩١٥/٣١٠٤ الجزء ١ "الحرب الألمانية: الأراضي المحتلة: الوضع: مسألة التجارة؛ أعمال السلب والنهب، إلخ. المتعلقة بالبضائع من جانب الأتراك".
[٦٥ظ] (٤١٢/١٣٩)

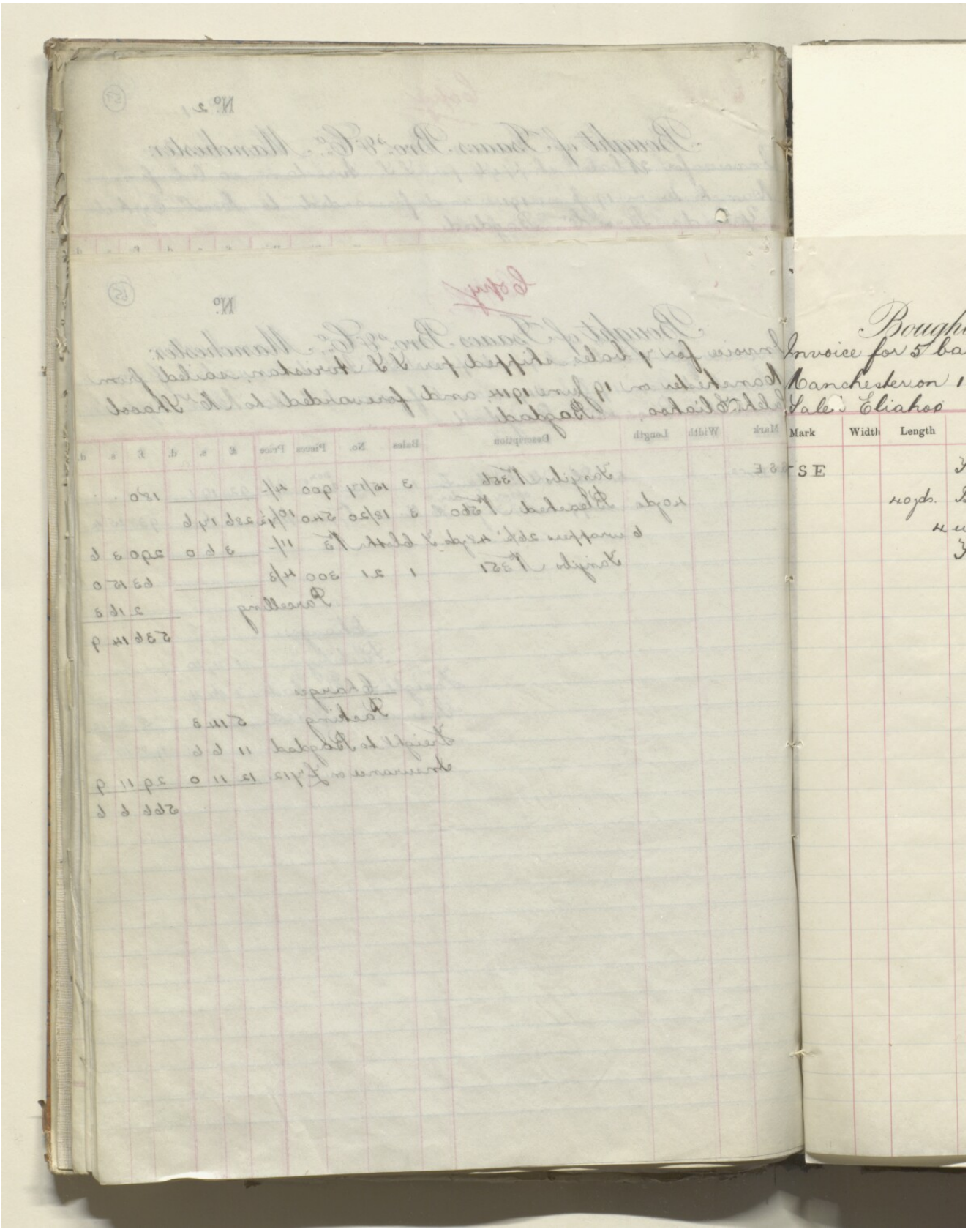

(66)

Copy

No.

Bought of Isaacs Bros. & Co. Manchester.

Invoice for 5 bales, shipped per S.S. Avristan, sailed from Manchester on 19 June 1914, and forwarded to Mr Yehooda Sale Eliahoo Bagdad

Mark	Width	Length	Description	Bales	No.	Pieces	Price	£	s.	d.	£	s.	d.
SE			Tanjibs No 356	2	11/12	600	4/-				120	.	.
		40 yds.	Bleached No 560	2	13/14	360	10/7½	191	5	0			
			4 wrappers 26½" 48 yds.	T. Cloth No 3			11/-	2	4	0	193	9	0
			Tanjibs No 351	1	15	300	4/3				63	15	0
						Parcelling					1	17	6
											379	1	6
						Charges							
						Packing		4	0	10			
						Freight to Bagdad		8	0	6			
						Insurance on £503		8	17	4	20	18	8
											400	0	2

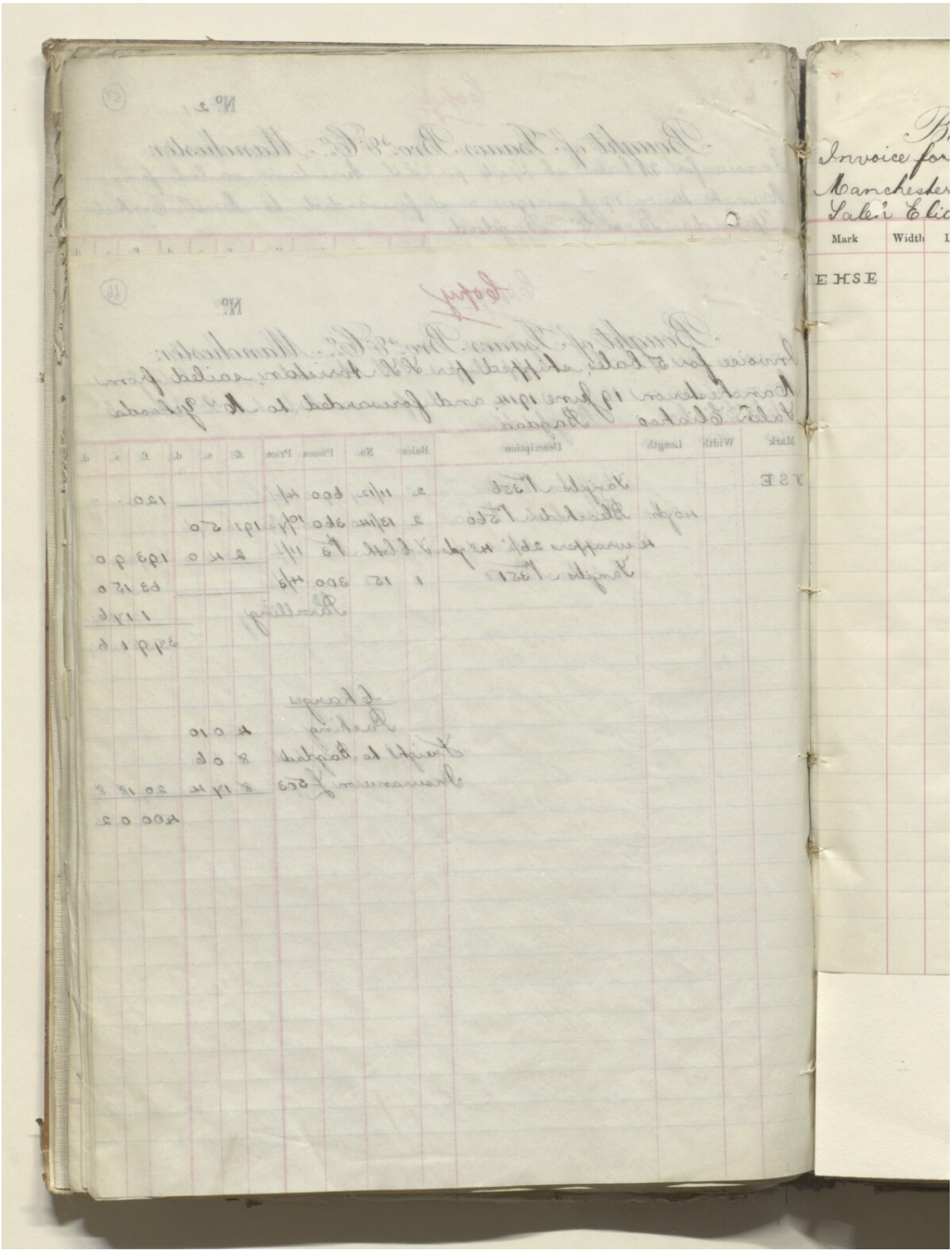
Invoice for
Manchester
Sale's Clic
Mark
Width
EHSE

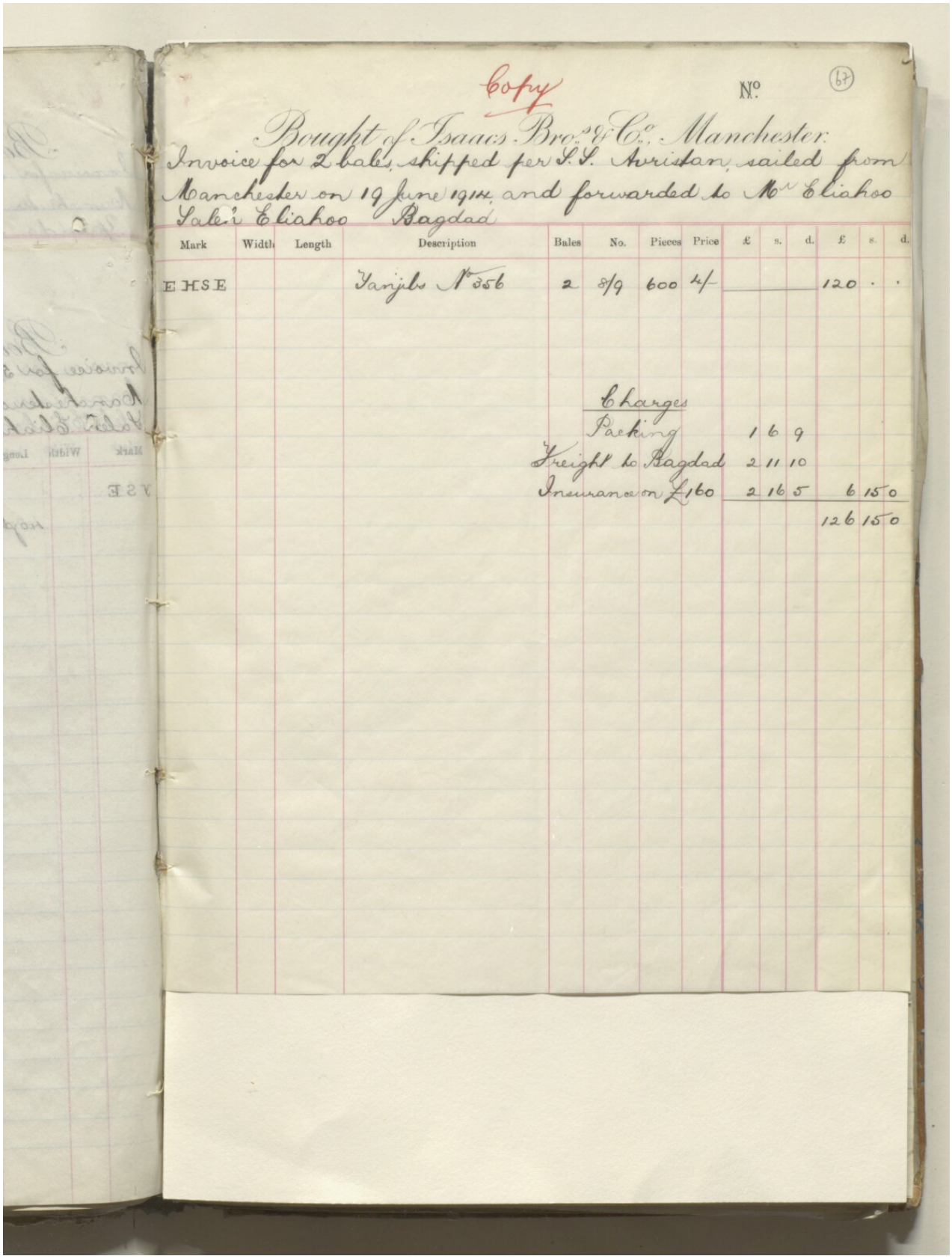

Copy

No. (67)

Bought of Isaacs Bros & Co. Manchester.

Invoice for 2 bales shipped per S.S. Christian, sailed from Manchester on 19 June 1914 and forwarded to Mr Eliahoo Sale's Eliahoo Bagdad

Mark	Width	Length	Description	Bales	No.	Pieces	Price	£	s.	d.	£	s.	d.
EHSE			Tanjibs No 356	2	8/9	600	4/				120	.	.
								Charges					
								Packing			1	6	9
								Freight to Bagdad			2	11	10
								Insurance on £160			2	16	5
												6	15	0
											126	15	0

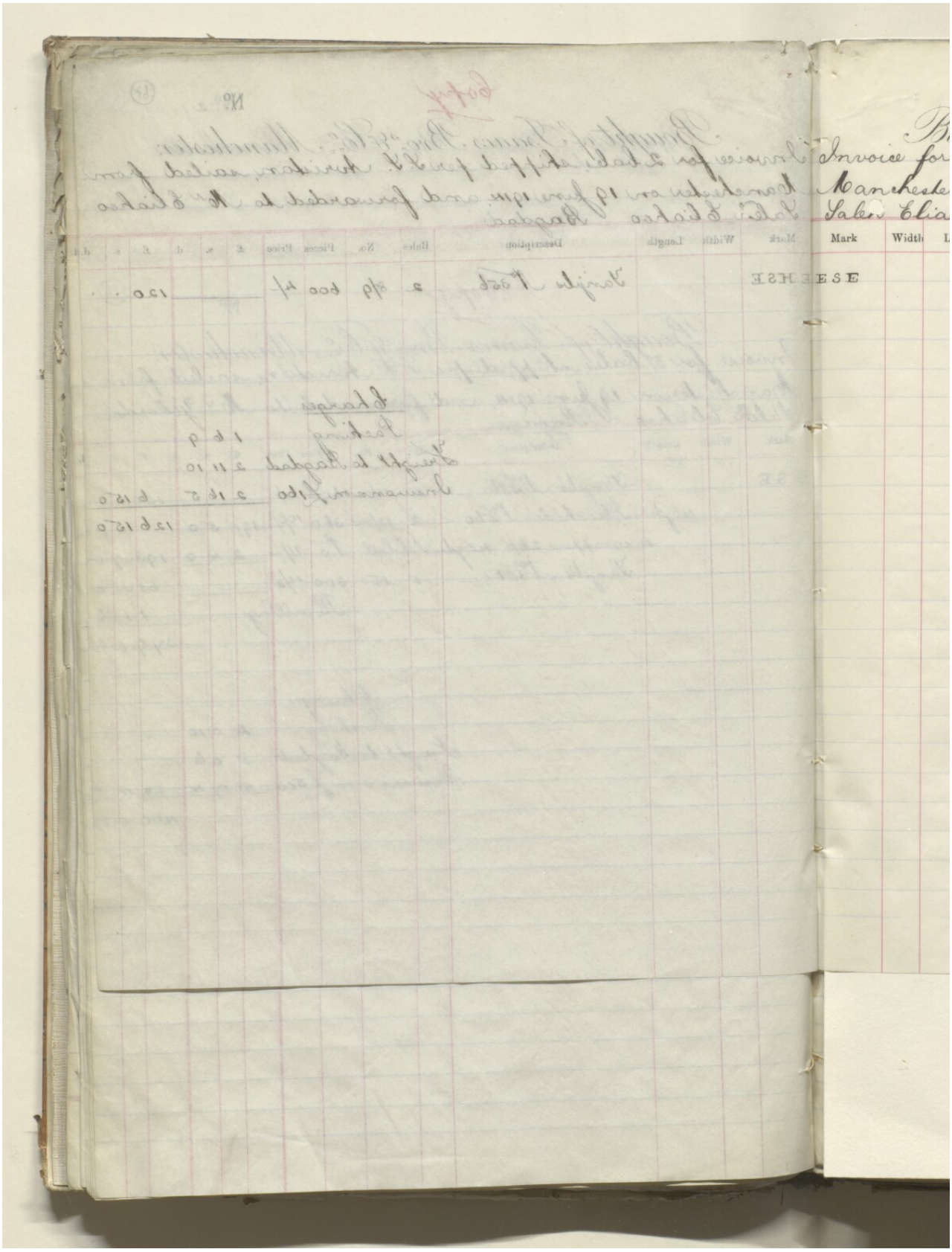
Invoice for
Mark
Width

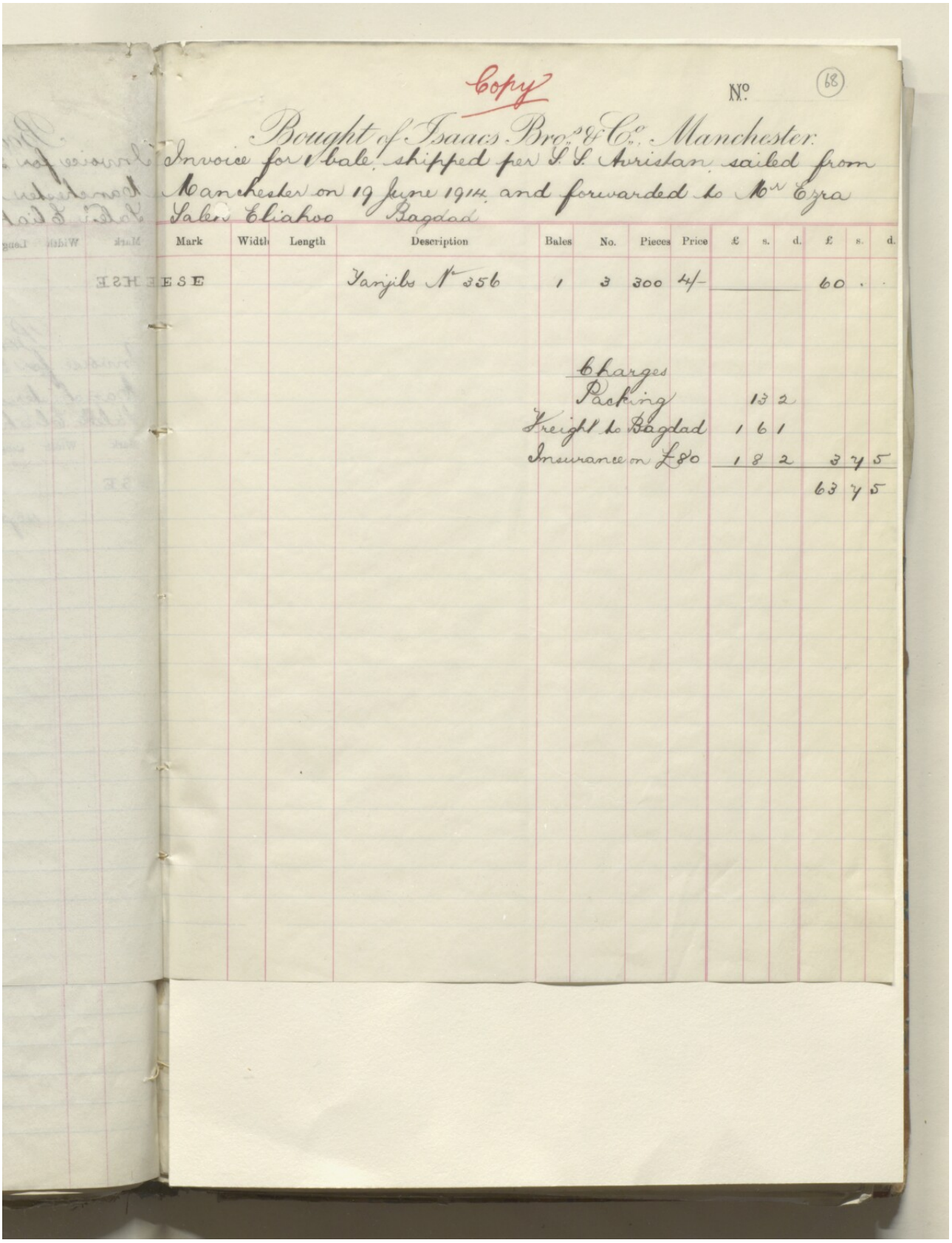

Copy

No. (68)

Bought of Isaacs Bro.s & Co.s Manchester.
Invoice for 1 bale shipped per S.S. Avristan sailed from Manchester on 19 June 1914 and forwarded to Mr Ezra Saleh Eliahoo Bagdad

Mark	Width	Length	Description	Bales	No.	Pieces	Price	£	s.	d.	£	s.	d.
ESE			Yanjibs N.s 356	1	3	300	4/-				60	.	.
			Charges										
			Packing						13	2			
			Freight to Bagdad					1	6	1			
			Insurance on £80					1	8	2	3	7	5
											63	7	5

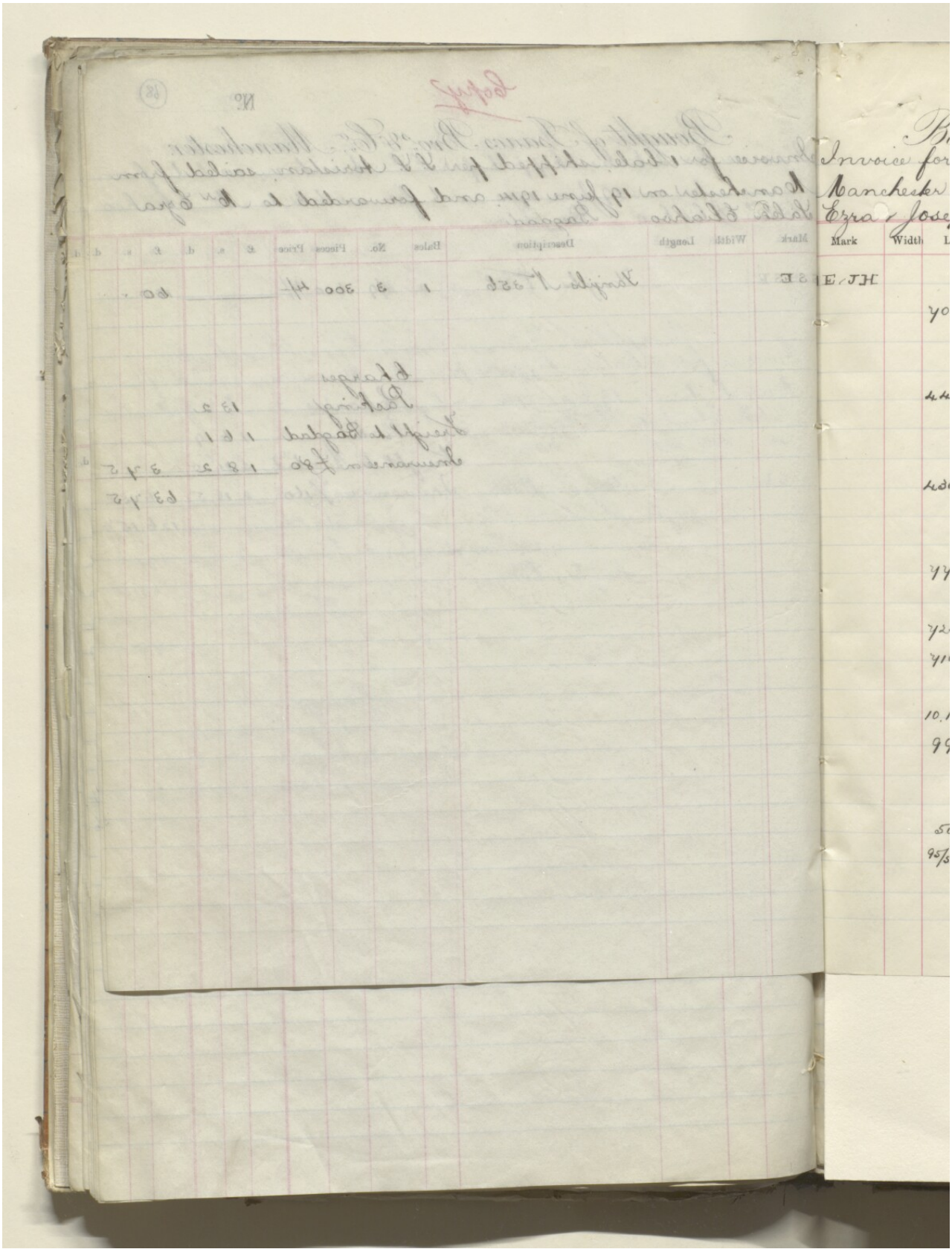
Invoice for
Manchester
Ezra & Jose
Mark
Width

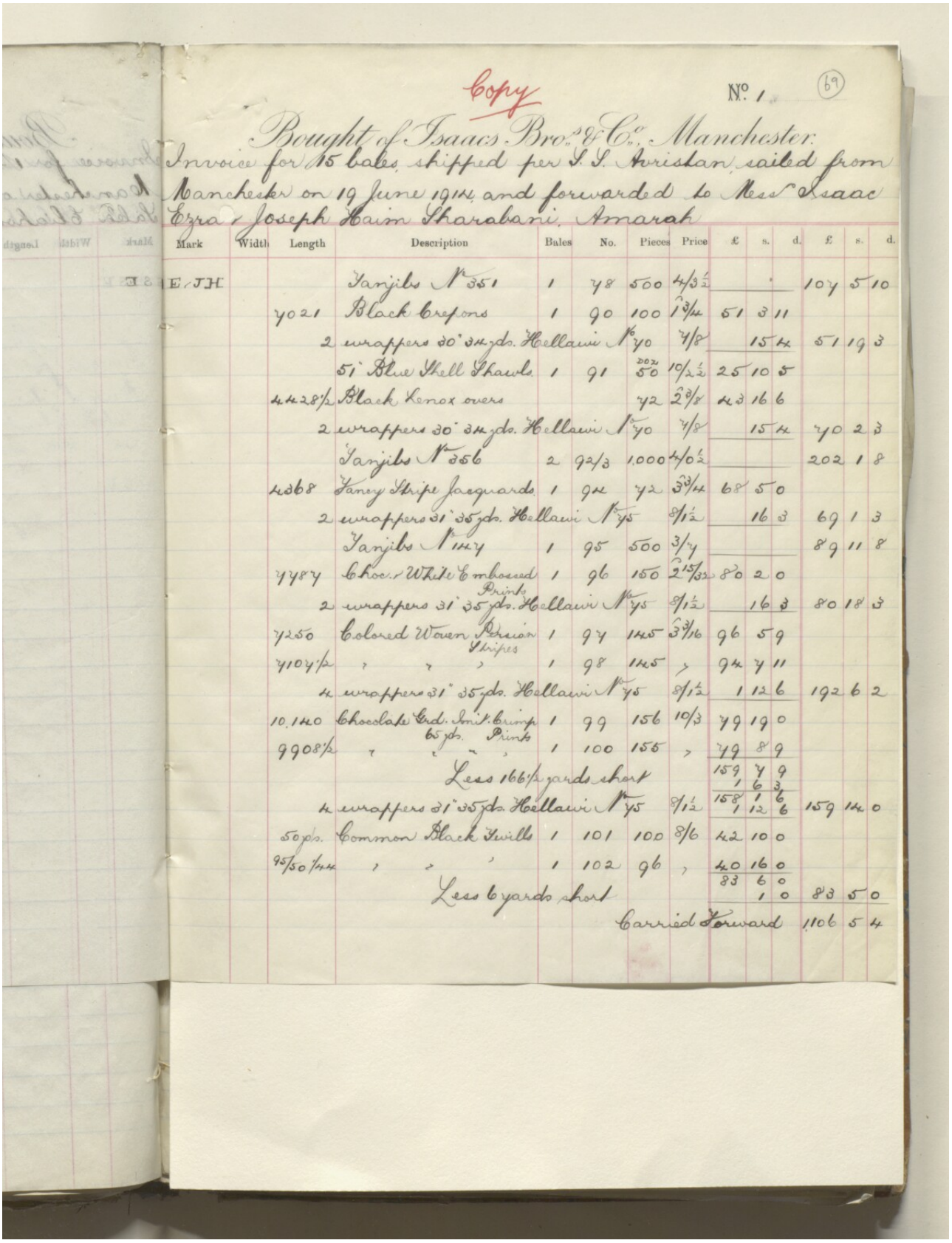

copy

No. 1 (69)

Bought of Isaacs Bro.s & Co.s Manchester.
Invoice for 15 bales shipped per S.S. Arisdan, sailed from Manchester on 19 June 1914 and forwarded to Mess.rs Isaac Ezra & Joseph Haim Sharabani, Amarah

Mark	Width	Length	Description	Bales	No.	Pieces	Price	£	s.	d.	£	s.	d.
E.J.H.			Tanjibs N.os 351	1	78	500	4/3½				107	5	10
		7021	Black Crepons	1	90	100	13/4	51	3	11			
		2	wrappers 30' 34 yds. Hellawi N.os 70				7/8		15	4	51	19	3
		51'	Blue Shell Shawls	1	91	50 doz.	10/2½	25	10	5			
		4428½	Black Lenox overs			72	2 3/8	43	16	6			
		2	wrappers 30' 34 yds. Hellawi N.os 70				7/8		15	4	70	2	3
			Tanjibs N.os 356	2	92/3	1,000	4/0½				202	1	8
		4368	Fancy Stripe Jacquards	1	94	72	3 33/44	68	5	0			
		2	wrappers 31' 35 yds. Hellawi N.os 75				8/1½		16	3	69	1	3
			Tanjibs N.os 1427	1	95	500	3/4				89	11	8
		7487	Choc.r White Embossed Prints	1	96	150	2 15/32	80	2	0			
		2	wrappers 31' 35 yds. Hellawi N.os 75				8/1½		16	3	80	18	3
		7250	Colored Woven Persian Stripes	1	97	1425	3 3/16	96	5	9			
		7104½	" " "	1	98	1425	"	94	7	11			
		4	wrappers 31' 35 yds. Hellawi N.os 75				8/1½	1	12	6	192	6	2
		10.1420	Chocolate Grd. Imit. Crimp Prints	1	99	156	10/3	79	19	0			
		9908½	" " " 65 yds.	1	100	155	"	79	8	9			
			Less 166½ yards short					159	7	9			
								1	6	3			
		4	wrappers 31' 35 yds. Hellawi N.os 75				8/1½	158	1	6			
								1	12	6	159	14	0
		50 pcs.	Common Black Twills	1	101	100	8/6	42	10	0			
		95/50 1/44	" " "	1	102	96	"	40	16	0			
								83	6	0			
			Less 6 yards short					1	0		83	5	0
							Carried Forward				1106	5	4

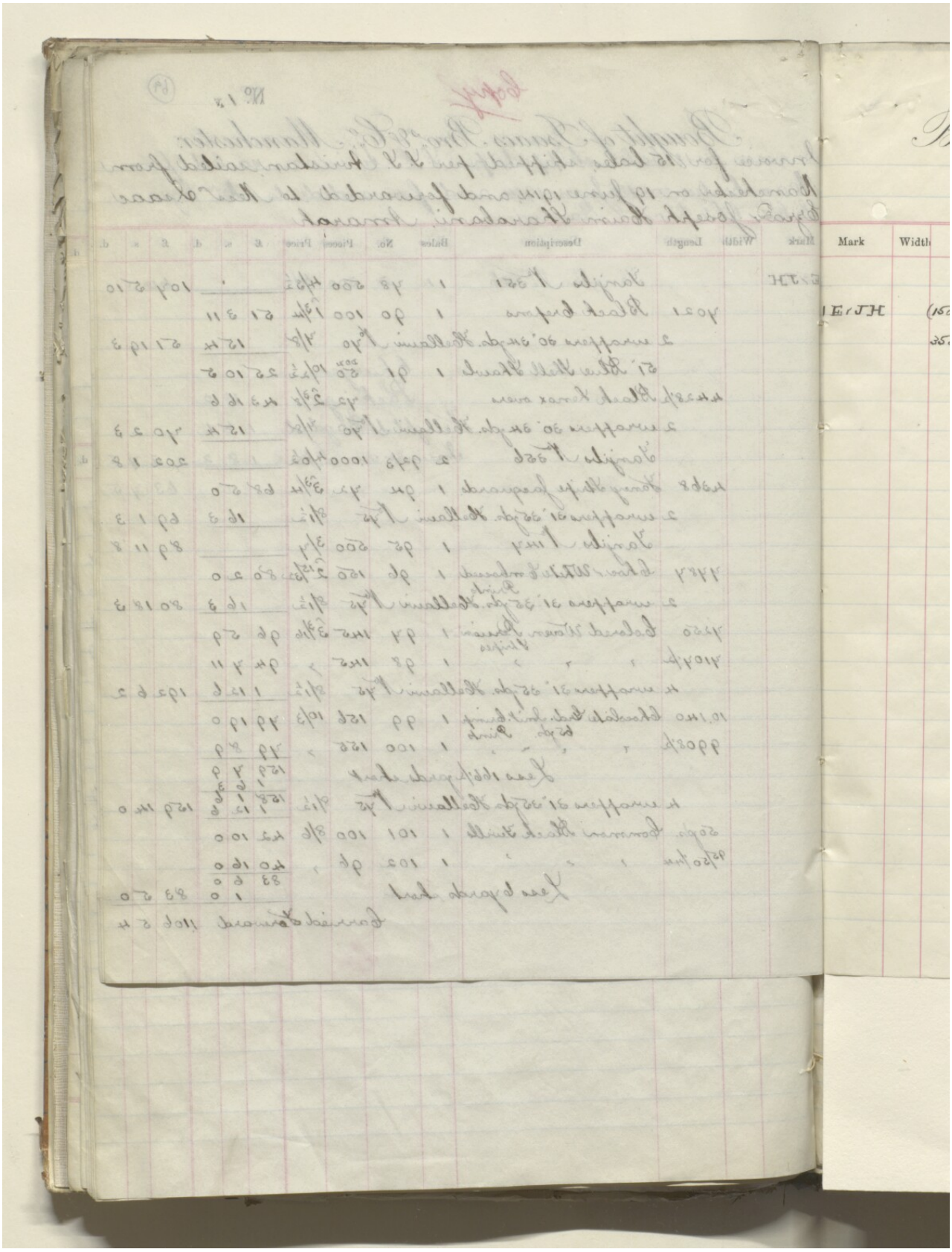

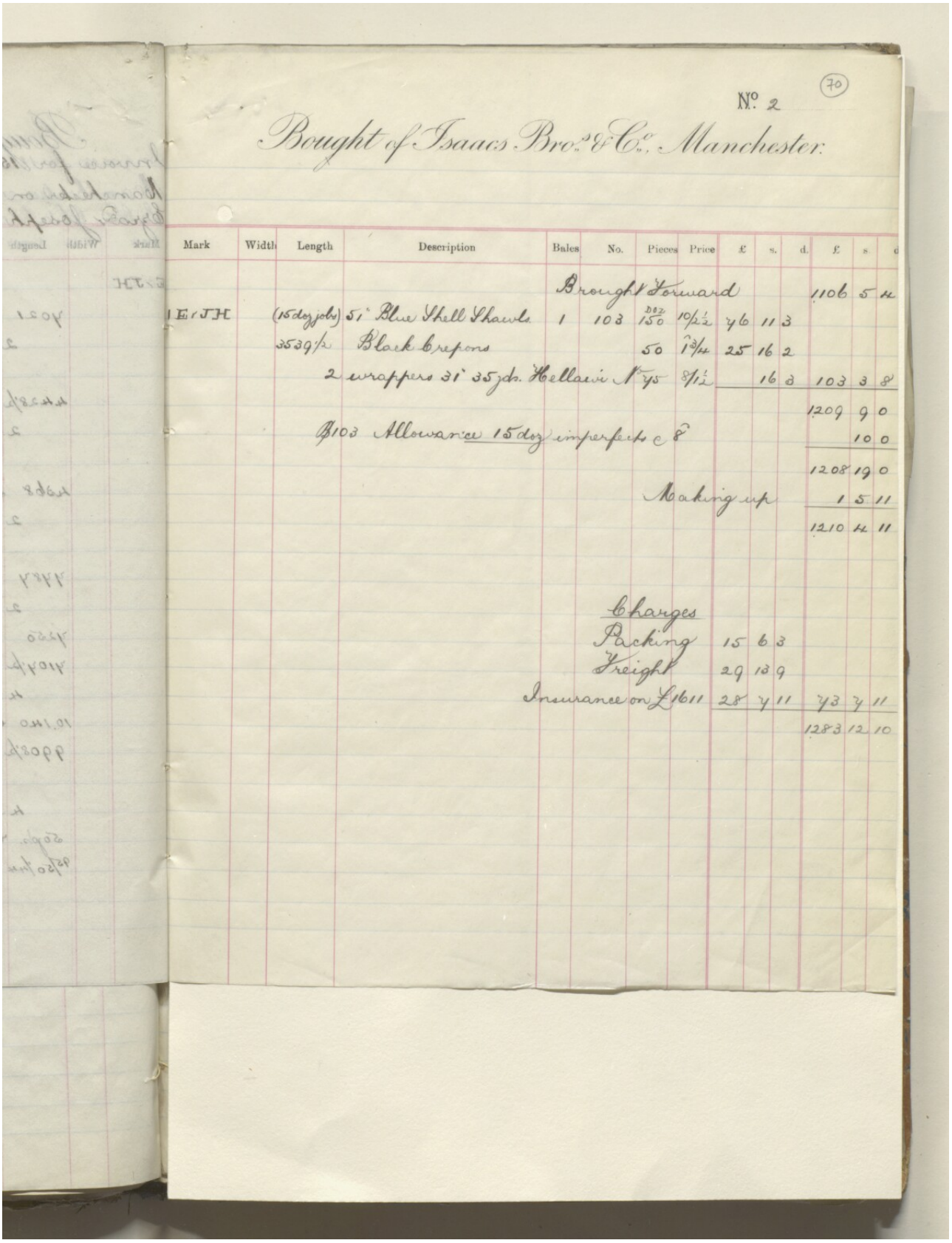

No. 2 (70)

Bought of Isaacs Bro.s & Co.s, Manchester.

Mark	Width	Length	Description	Bales	No.	Pieces	Price	£	s.	d.	£	s.	d.
			Brought Forward								1106	5	4
I E I J H		(15 doz jobs)	51" Blue Shell Shawls	1	103	150 Doz	10½	76	11	3			
		3539½	Black Crepons			50	13/4	25	16	2			
			2 wrappers 31" 35 yds. Hellawi N°95				8½		16	8	103	3	8
											1209	9	0
			@103 Allowance 15 doz imperfects 8%									10	0
											1208	19	0
							Making up				1	5	11
											1210	4	11
			Charges										
			Packing					15	6	3			
			Freight					29	13	9			
			Insurance on £1611					28	4	11	73	4	11
											1283	12	10

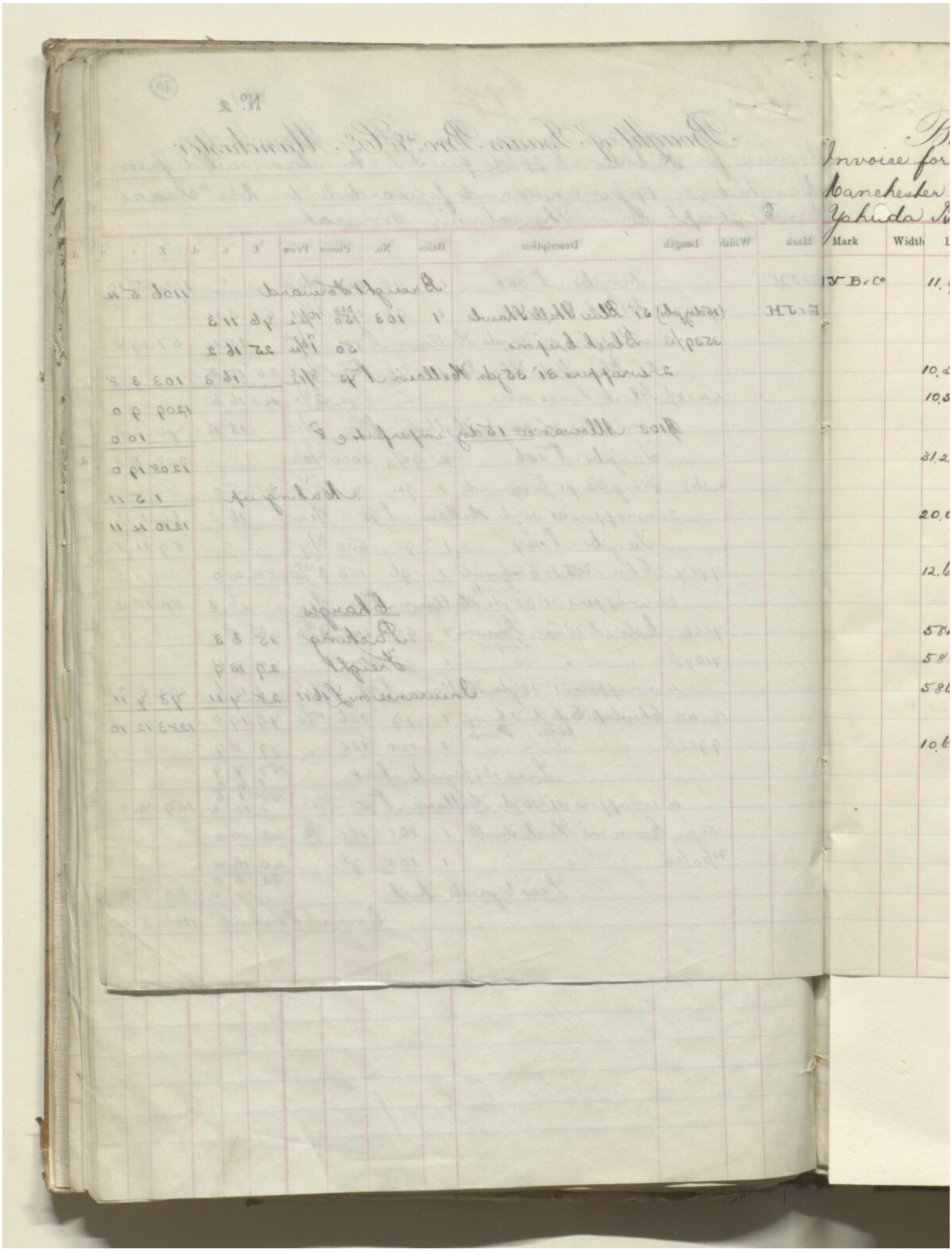
Invoice for
Manchester
Yehuda
Mark
Width

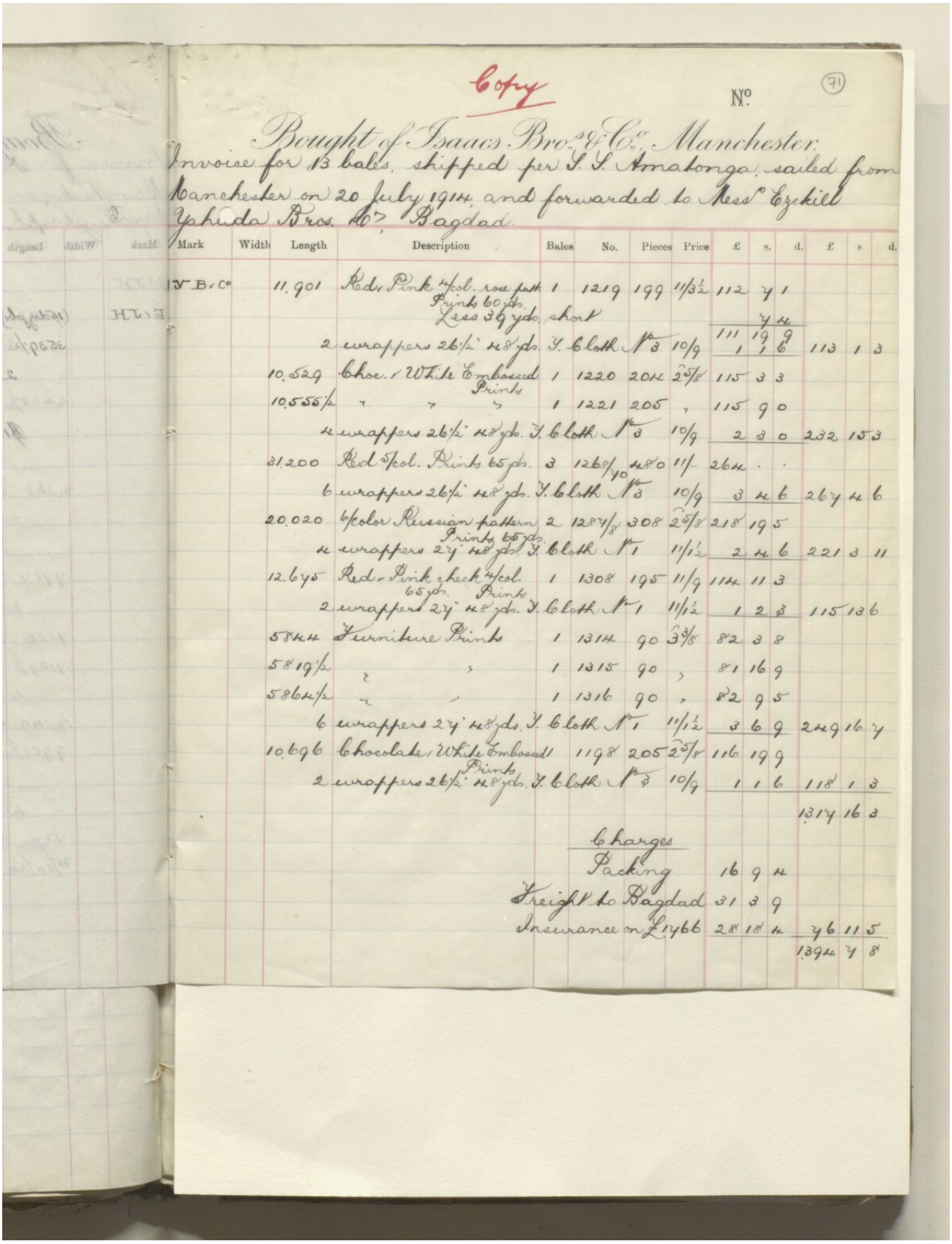

Copy

No. (71)

Bought of Isaacs Bros. & Co. Manchester.
Invoice for 13 bales, shipped per S.S. Amatonga, sailed from Manchester on 20 July 1914, and forwarded to Messrs Ezekiel Yahuda Bros. & Co. Bagdad.

Mark	Width	Length	Description	Bales	No.	Pieces	Price	£	s.	d.	£	s.	d.
I.B.Co		11.901	Red, Pink 4/col. rose path Prints 60 yds. Less 39 yds. short	1	1219	199	11/3½	112	4	1			
									4	4			
								111	19	9			
	2		wrappers 26½" 48 yds. T. Cloth No 3				10/9	1	1	6	113	1	3
		10.529	Choc. / White Embossed Prints	1	1220	204	2⅝	115	3	3			
		10.556½	" " "	1	1221	205	"	115	9	0			
	4		wrappers 26½" 48 yds. T. Cloth No 3				10/9	2	3	0	232	15	3
		31.200	Red 5/col. Prints 65 yds.	3	1263/40	480	11/-	264	.	.			
	6		wrappers 26½" 48 yds. T. Cloth No 3				10/9	3	4	6	267	4	6
		20.020	6/color Russian pattern Prints 65 yds.	2	1284/8	308	2⅝	218	19	5			
	4		wrappers 27" 48 yds. T. Cloth No 1				11/1½	2	4	6	221	3	11
		12.695	Red, Pink check 4/col. 65 yds. Prints	1	1308	195	11/9	114	11	3			
	2		wrappers 27" 48 yds. T. Cloth No 1				11/1½	1	2	3	115	13	6
		584	Furniture Prints	1	1314	90	3⅜	82	3	8			
		581 9/12	" "	1	1315	90	"	81	16	9			
		586 4/12	" "	1	1316	90	"	82	9	5			
	6		wrappers 27" 48 yds. T. Cloth No 1				11/1½	3	6	9	249	16	7
		10.696	Chocolate / White Embossed Prints	1	1198	205	2⅝	116	19	9			
	2		wrappers 26½" 48 yds. T. Cloth No 3				10/9	1	1	6	118	1	3
											1314	16	3
			Charges										
			Packing					16	9	4			
			Freight to Bagdad					31	3	9			
			Insurance on £1466					28	18	4	76	11	5
											1394	4	8

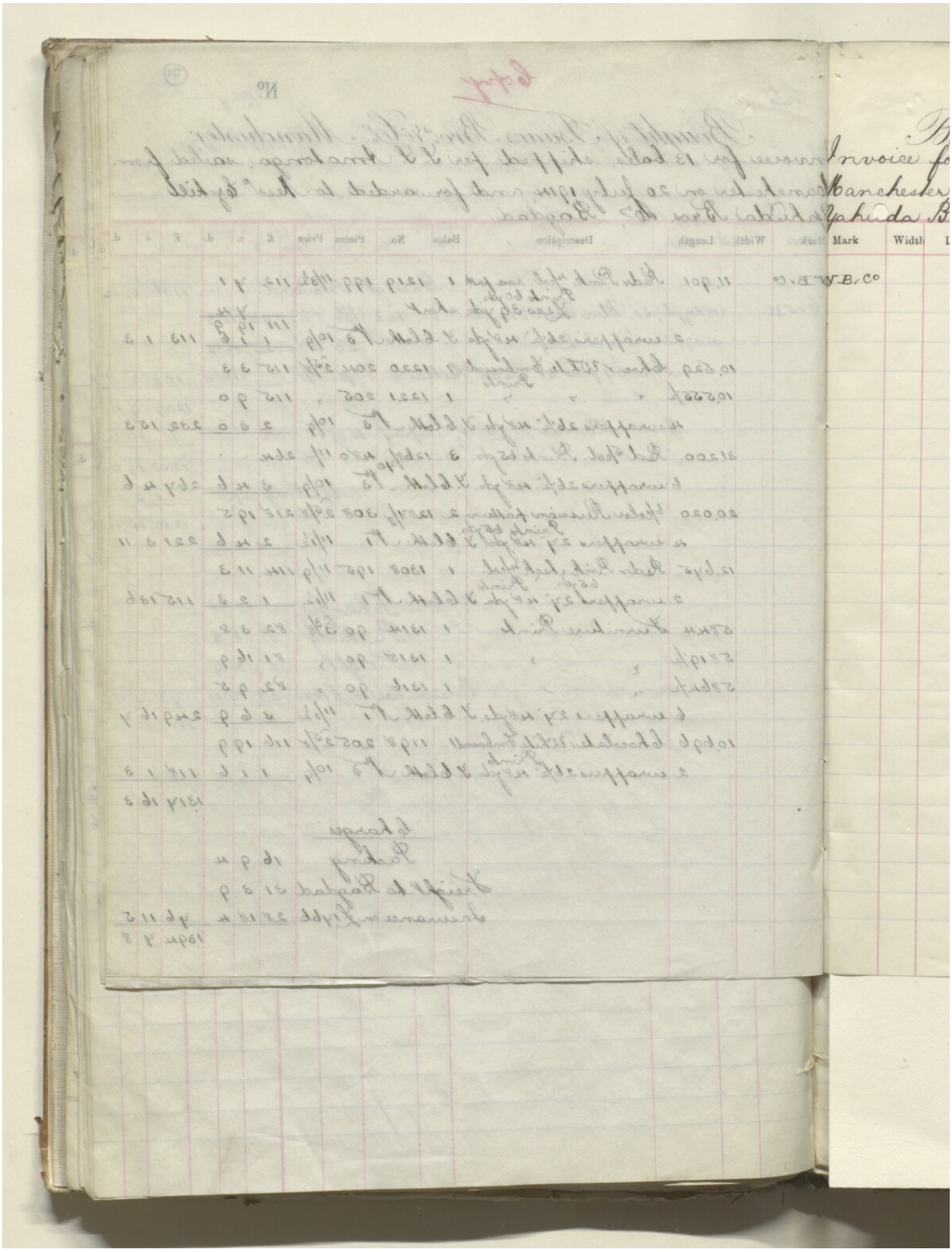
Mark
Width
W.B.Co

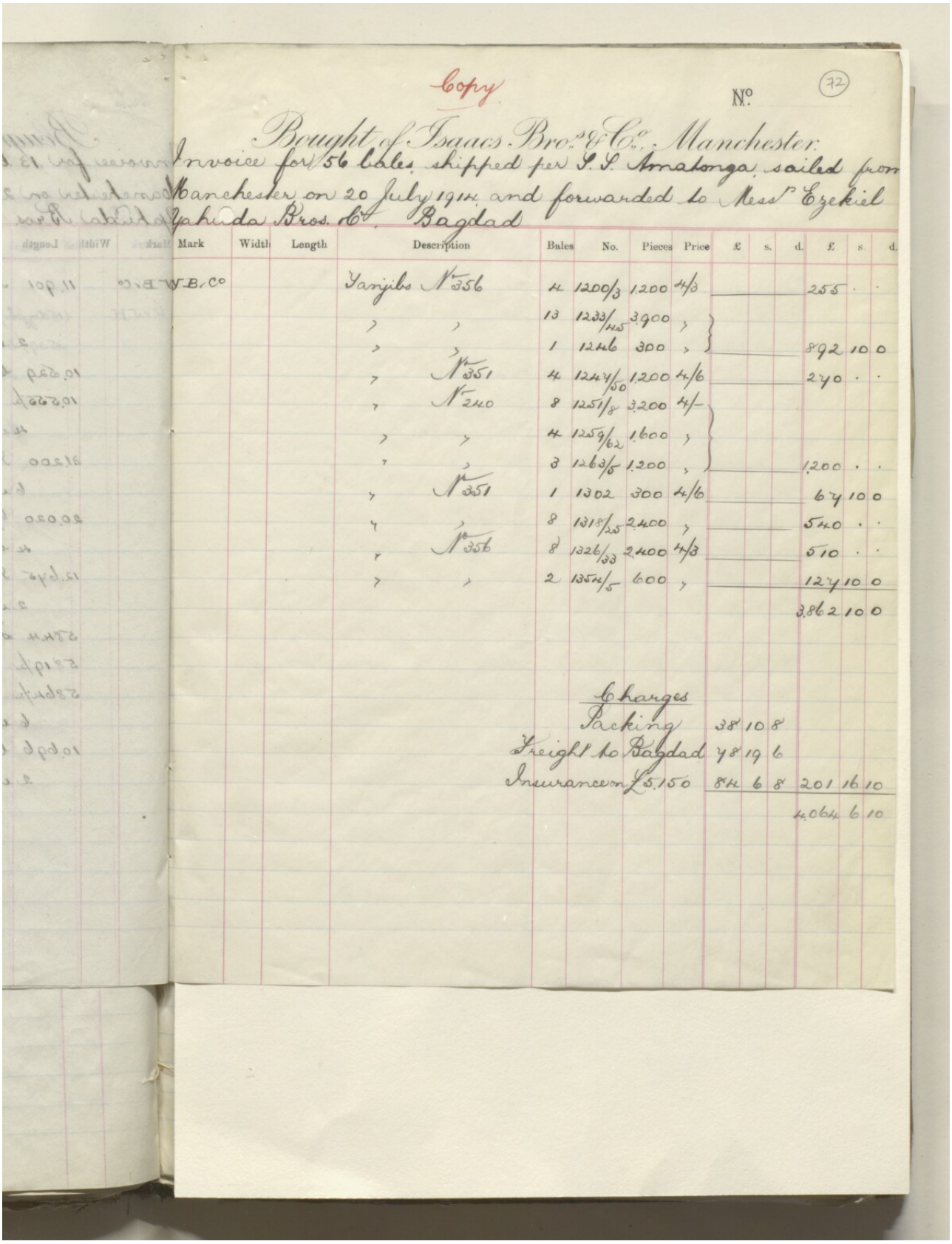

Copy

No. (72)

Bought of Isaacs Bros. & Co. Manchester.

Invoice for 56 bales shipped per S.S. Amalonga, sailed from Manchester on 20 July 1914 and forwarded to Messrs Ezekiel Yahuda Bros. Co. Bagdad

Mark	Width	Length	Description	Bales	No.	Pieces	Price	£	s.	d.	£	s.	d.
WB.Co			Yanjibs No 356	4	1200/3	1.200	4/3				255	.	.
			" "	13	1233/45	3.900	"						
			" "	1	1246	300	"				892	10	0
			" No 351	4	1244/50	1.200	4/6				270	.	.
			" No 240	8	1251/8	3.200	4/-						
			" "	4	1259/62	1.600	"						
			" "	3	1263/5	1.200	"				1200	.	.
			" No 351	1	1302	300	4/6				67	10	0
			" "	8	1318/25	2.400	"				540	.	.
			" No 356	8	1326/33	2.400	4/3				510	.	.
			" "	2	1354/5	600	"				127	10	0
											3862	10	0

Charges

Packing	38	10	8			
Freight to Bagdad	78	19	6			
Insurance on £5.150	84	6	8	201	16	10
				4064	6	10

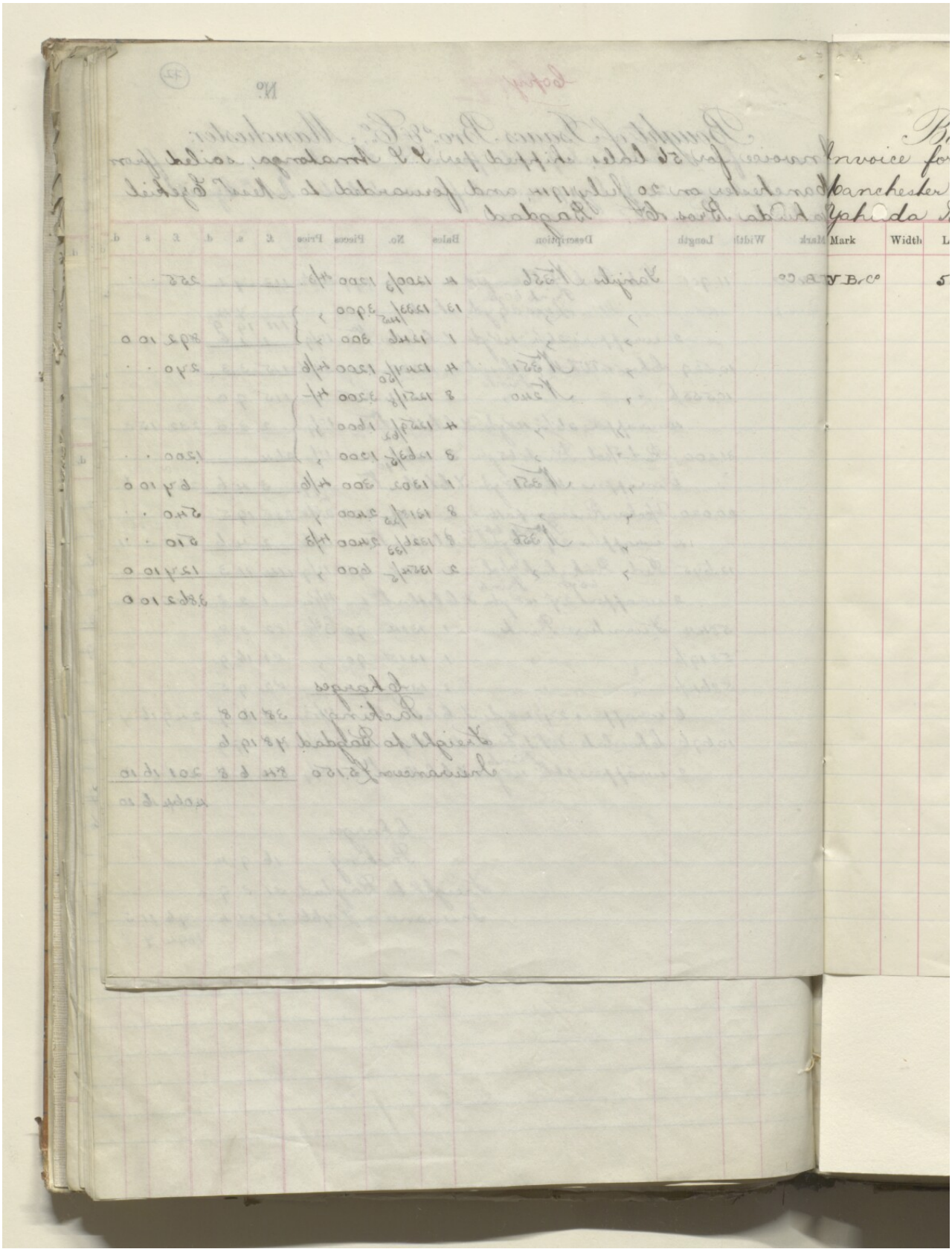

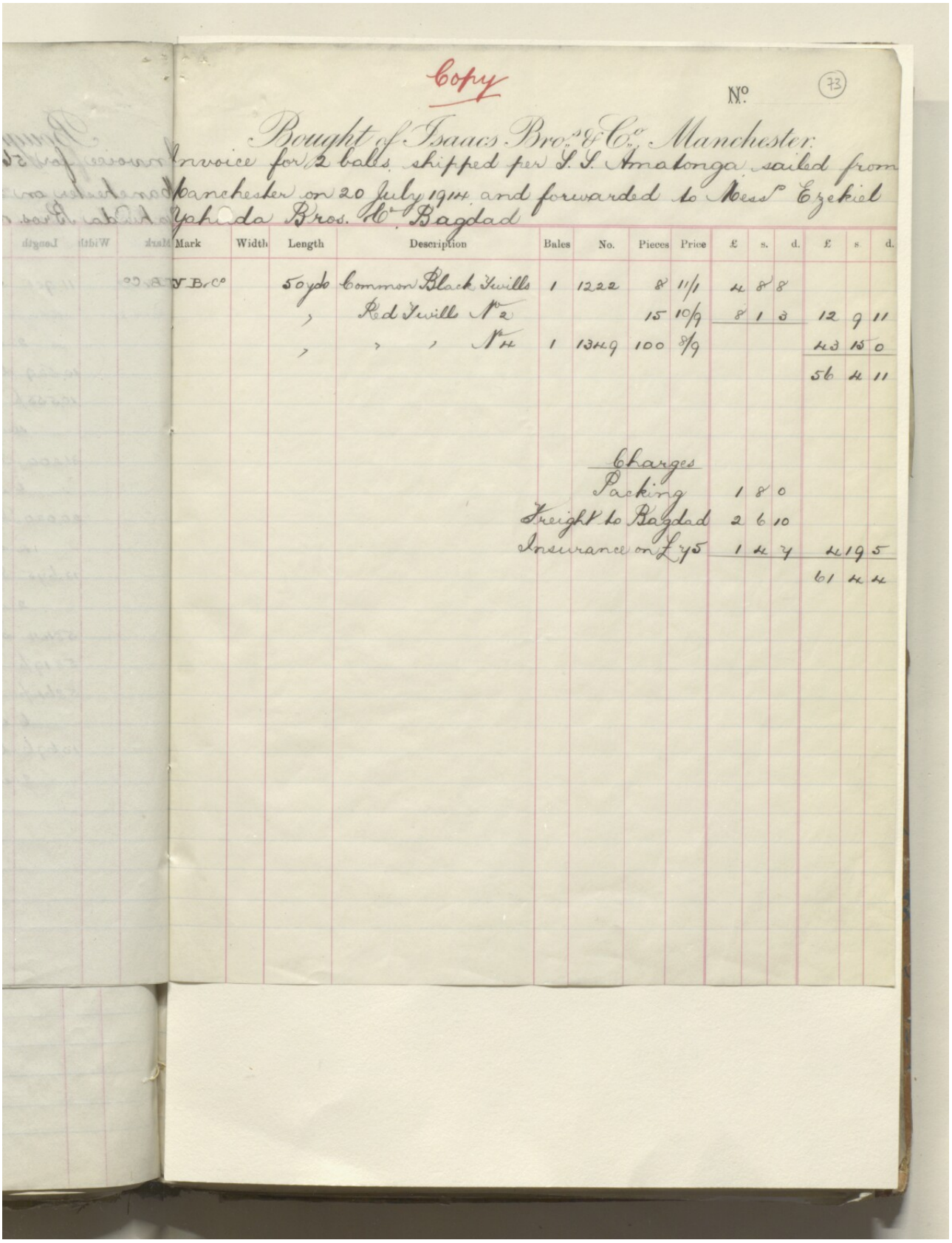

Copy

No. 73

Bought of Isaacs Bros & Co. Manchester:
Invoice for 2 bales shipped per S.S. Amalonga sailed from Manchester on 20 July 1914 and forwarded to Messrs Ezekiel Yahuda Bros. & Co. Bagdad

Mark	Width	Length	Description	Bales	No.	Pieces	Price	£	s.	d.	£	s.	d.
V Br Co		50 yds	Common Black Twills	1	1222	8	11/1	4	8	8			
		"	Red Twills No 2			15	10/9	8	1	3	12	9	11
		"	" " No 4	1	1349	100	8/9				43	15	0
											56	4	11
			Charges										
			Packing					1	8	0			
			Freight to Bagdad					2	6	10			
			Insurance on £75					1	4	7	4	19	5
											61	4	4

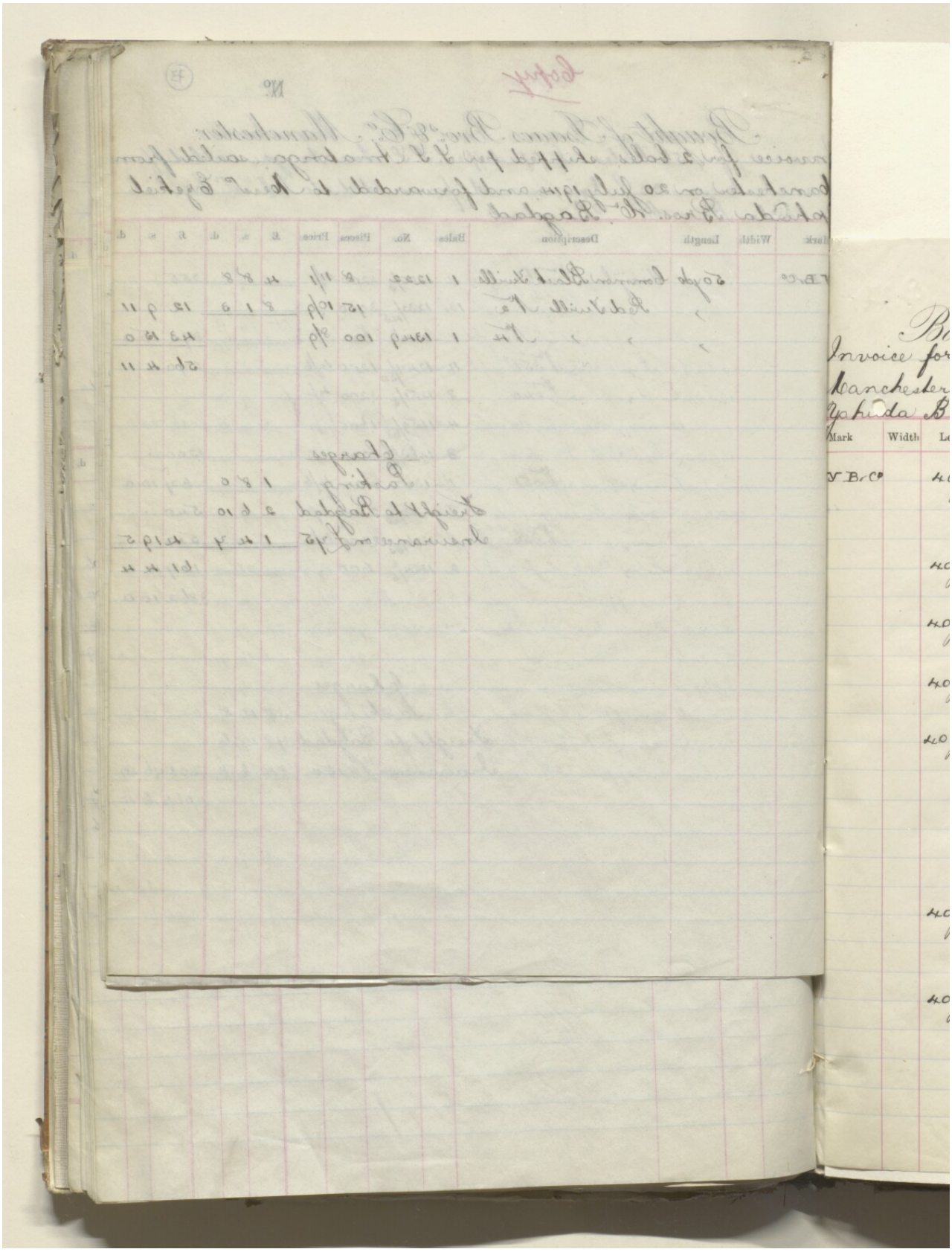
Invoice for
Manchester
Mark
Width

(74)

Copy

No. 1

Bought of Isaacs Bros. & Co. Manchester.

Invoice for 55 bales shipped per S. S. Amatonga, sailed from Manchester on 20 July 1914 and forwarded to Messrs Ezekiel Yahuda Bros. Co. Bagdad

Mark	Width	Length	Description	Bales	No.	Pieces	Price	£	s.	d.	£	s.	d.
Y Br Co		40 yds	Bleached No 580	3	1213/15	540	9/3	249	15	0			
		"	" "	3	1216/18	540	"	249	15	0			
		12 wrappers 26½" 48 yds.	T. Cloth No 3				10/9	6	9	0	505	19	0
		40 yds.	Bleached No 560	5	1223/7	900	11/3	506	5	0			
		10 wrappers 26½" 48 yds.	T. Cloth No 3				10/9	5	7	6	511	12	6
		40 yds.	Bleached No 480	3	1228/30	540	8/4½	226	2	6			
		6 wrappers 26½" 48 yds.	T. Cloth No 3				10/9	3	4	6	229	7	0
		40 yds.	Bleached No 580	2	1231/2	360	9/3	166	10	0			
		4 wrappers 26½" 48 yds.	T. Cloth No 3				10/9	2	3	0	168	13	0
		40 yds	Bleached No 560	4	1289/92	720	11/3						
		"	" "	3	1293/5	540	"						
		"	" "	1	1296	180	"	1316	5	0			
		"	" "	4	1297/1300	720	"						
		"	" "	1	1301	180	"						
		26 wrappers 27" 48 yds.	T. Cloth No 3				11/1½	14	9	3	1330	14	3
		40 yds	Bleached No 560	2	1303/4	360	11/3						
		"	" "	2	1305/6	360	"	405	.	.			
		8 wrappers 27" 48 yds.	T. Cloth No 1				11/1½	4	9	0	409	9	0
		40 yds	Bleached No 560	1	1310	180	11/3						
		"	" "	3	1311/13	540	"	405	.	.			
		8 wrappers 27" 48 yds.	T. Cloth No 1				11/1½	4	9	0	409	9	0
			Carried Forward								3565	3	9

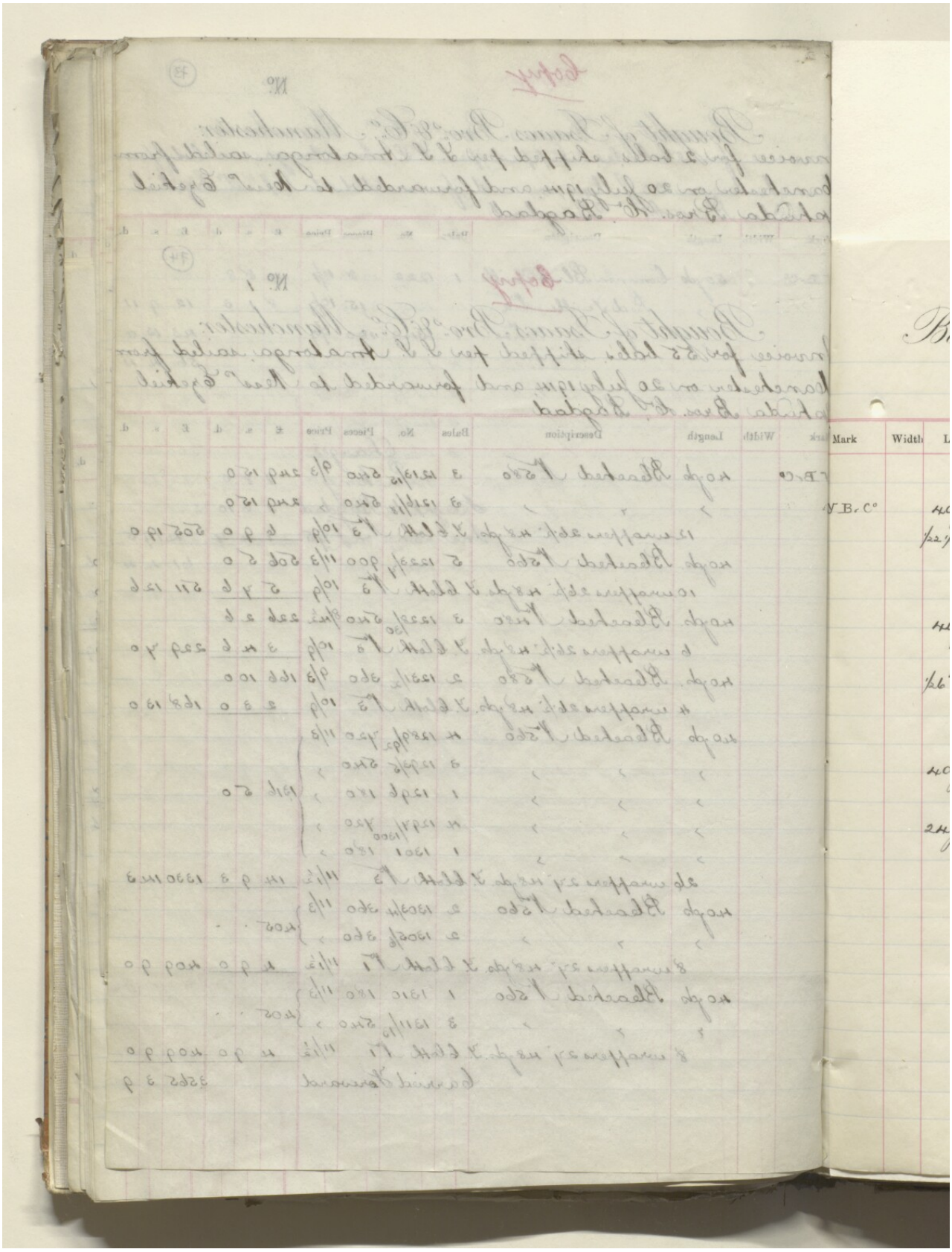

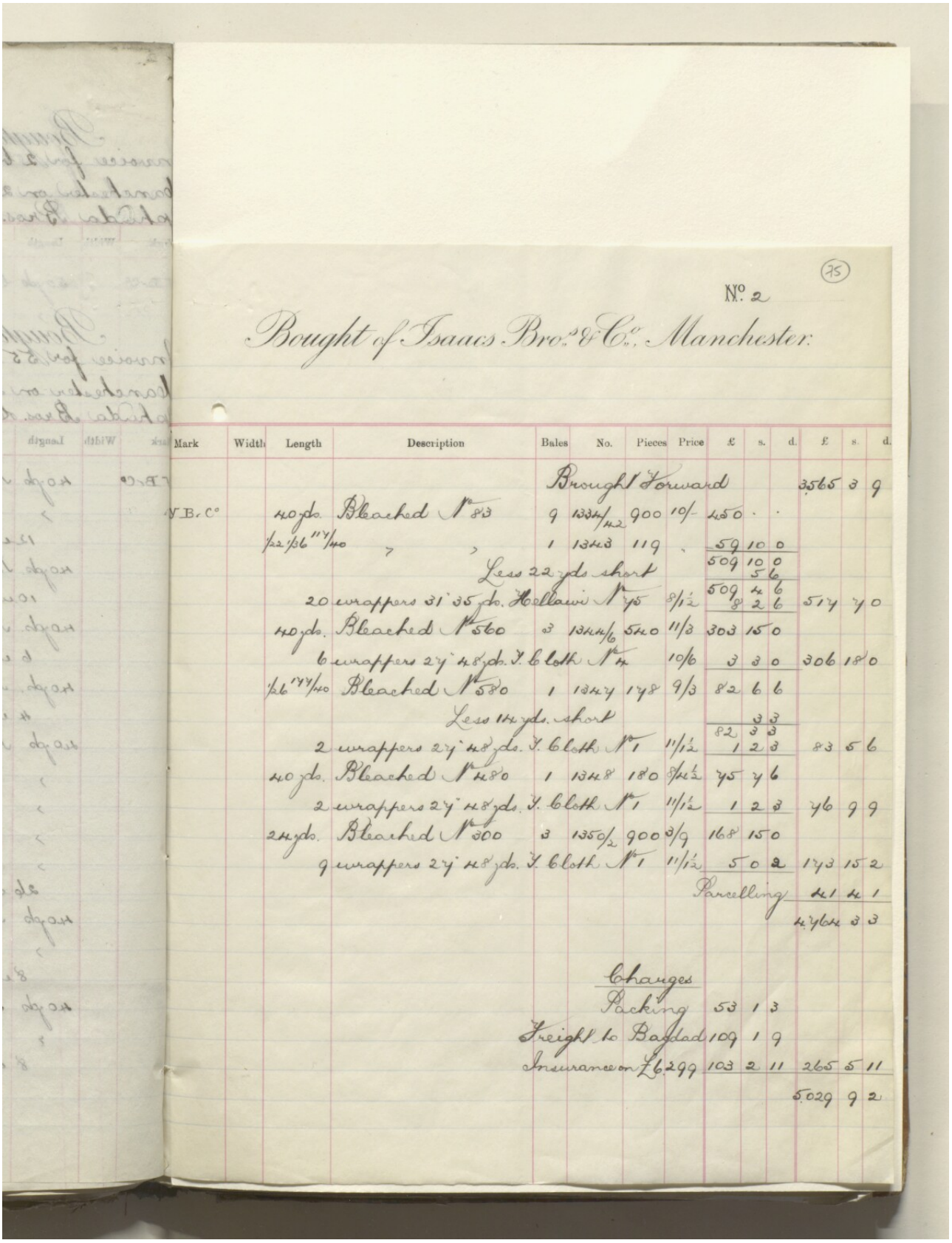

No. 2 (75)

Bought of Isaacs Bro.s & Co.s Manchester.

Mark	Width	Length	Description	Bales	No.	Pieces	Price	£	s.	d.	£	s.	d.
			Brought Forward								3565	3	9
V.B.C°		40yds.	Bleached N°83	9	1334/42	900	10/-	450	.	.			
		22/36"4/40	" "	1	1343	119		59	10	0			
								509	10	0			
			Less 22 yds short						5	6			
		20 wrappers 31'35yds.	Hollands N°45				8/1½	509	4	6			
								8	2	6	517	7	0
		40yds.	Bleached N°560	3	1344/6	540	11/3	303	15	0			
		6 wrappers 27'48yds.	T. Cloth N°4				10/6	3	3	0	306	18	0
		26"44/40	Bleached N°580	1	1342	178	9/3	82	6	6			
			Less 14 yds. short						3	3			
		2 wrappers 27'48yds.	T. Cloth N°1				11/1½	82	3	3			
								1	2	8	83	5	6
		40yds.	Bleached N°480	1	1348	180	8/4½	45	7	6			
		2 wrappers 27'48yds.	T. Cloth N°1				11/1½	1	2	8	46	9	9
		24yds.	Bleached N°300	3	1350/2	900	3/9	168	15	0			
		9 wrappers 27'48yds.	T. Cloth N°1				11/1½	5	0	2	173	15	2
										Parcelling	41	4	1
											4764	3	3
			Charges										
			Packing					53	1	3			
			Freight to Baghdad					109	1	9			
			Insurance on £6299					103	2	11	265	5	11
											5029	9	2

ملف ١٩١٥/٣١٠٤ الجزء ١ "الحرب الألمانية: الأراضي المحتلة: الوضع: مسألة التجارة؛ أعمال السلب والنهب، إلخ. المتعلقة بالبضائع من جانب الأتراك".
[٧٥ظ] (٤١٢/١٥٩)

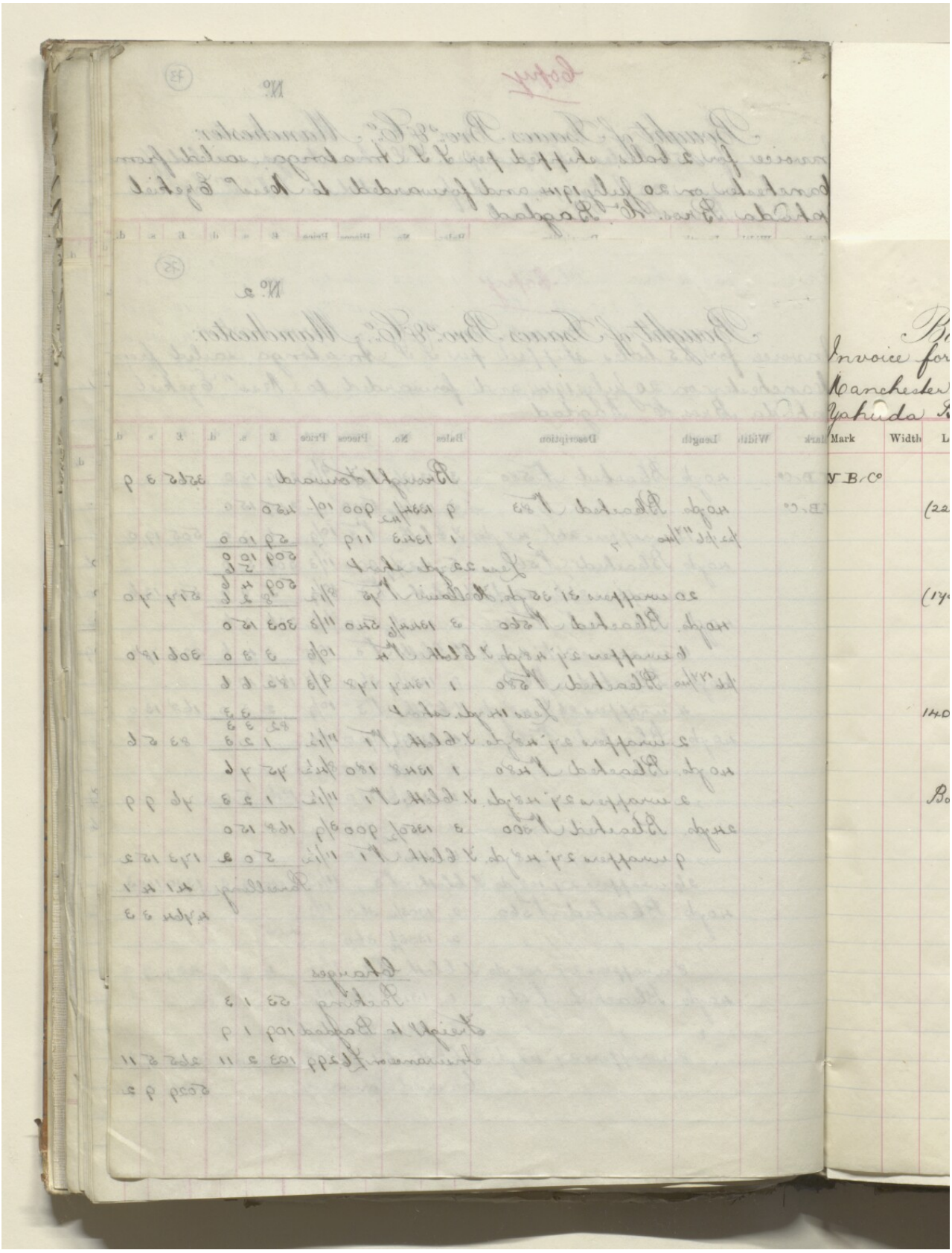

المرجع: IOR/L/PS/10/564 حق النشر: غير معروف
اعرض على مكتبة قطر الرقمية: http://www.qdl.qa/العربية/archive/81055/vdc_100055760043.0x0000a0

Copy

No. (76)

Bought of Isaacs Bros. & Co. Manchester.

Invoice for 5 bales, shipped per S. S. Amatonga, sailed from Manchester on 20 July 1914 and forwarded to Messrs Ezekiel Yahuda Bros. & Co. Bagdad

Mark	Width	Length	Description	Bales	No.	Pieces	Price	£	s.	d.	£	s.	d.
N B Co			39"x64" Red Fringed Shawls	1	1266	SHAWLS. 3360	9 1/4	129	10	0			
		(221 jobs)	" " " "	1	1267	3554	"	136	19	6			
			4 wrappers 26 1/2" 48 yds. T. Cloth No 3				10/9	2	3	0	268	12	6
			Red Fringed Shawls	1	1271	3480	9 1/4	134	2	6			
		(175 jobs)	" " "	1	1272	3670	"	141	9	0			
			4 wrappers 26 1/2" 48 yds. T. Cloth No 3				10/9	2	3	0	277	14	6
			36x28 Red Pink Yellow Shawls	1	1317	DOZ 7/12 341	3/2						
			" " " Green "			50 2/12	3/2	62	0	7			
		1400 3/4	Colored Grd. Tannic Embossed Prints			40	2 1/2	14	11	10			
			2 wrappers 27" 48 yds. T. Cloth No 1				11 1/2	1	2	3	77	14	8
											624	1	8
			Bale No 1267. Allowance on 221 shawls jobs										
			" 1272 " " 175 " "				396 shawls @ 1/2					16	6
											623	5	2
			Charges										
			Packing					6	15	0			
			Freight to Bagdad					12	10	11			
			Insurance on £831					13	12	2	32	18	1
											656	3	3

ملف ١٩١٥/٣١٠٤ الجزء ١ "الحرب الألمانية: الأراضي المحتلة: الوضع: مسألة التجارة؛ أعمال السلب والنهب، إلخ. المتعلقة بالبضائع من جانب الأتراك".
[٧٦ظ] (٤١٢/١٦١)

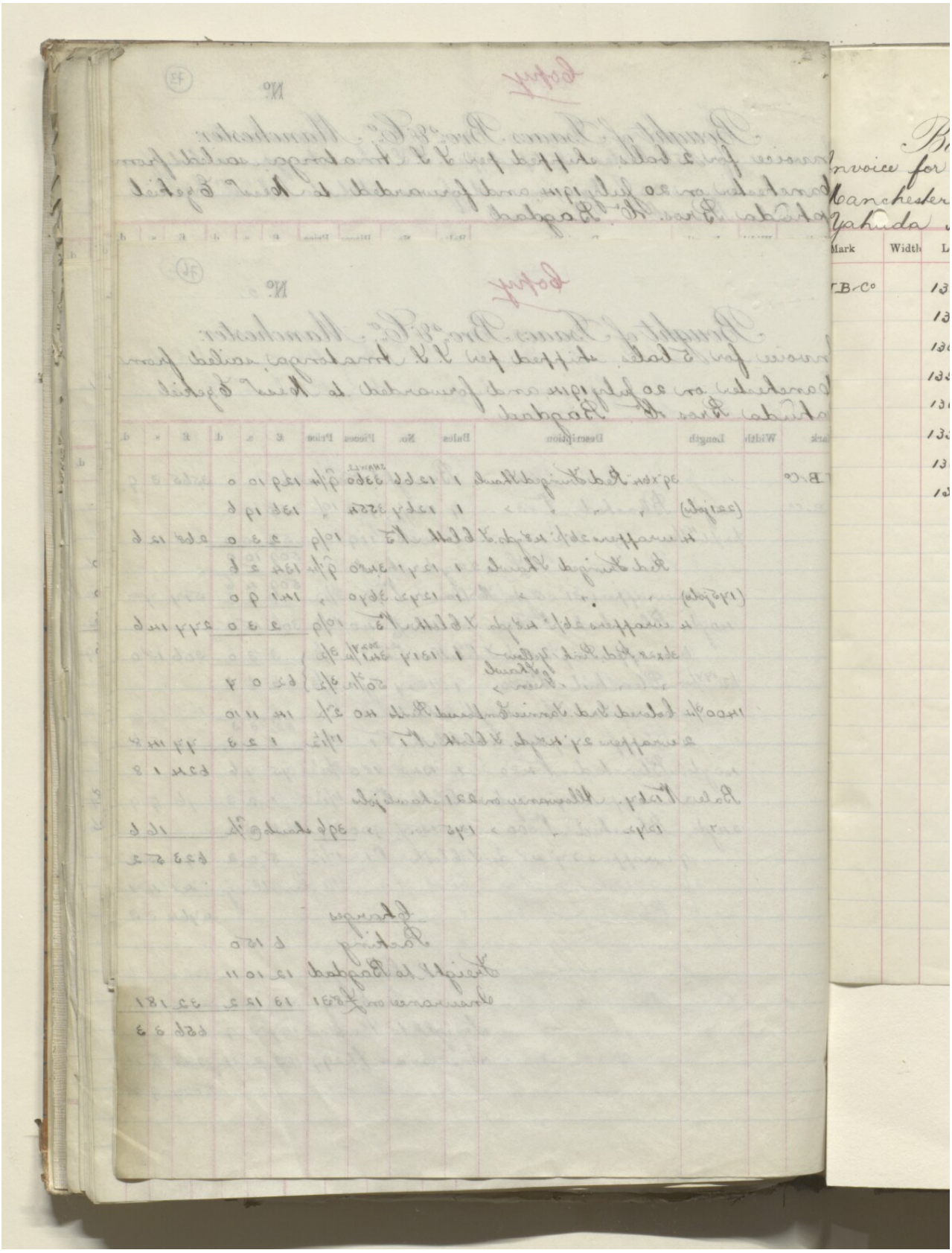

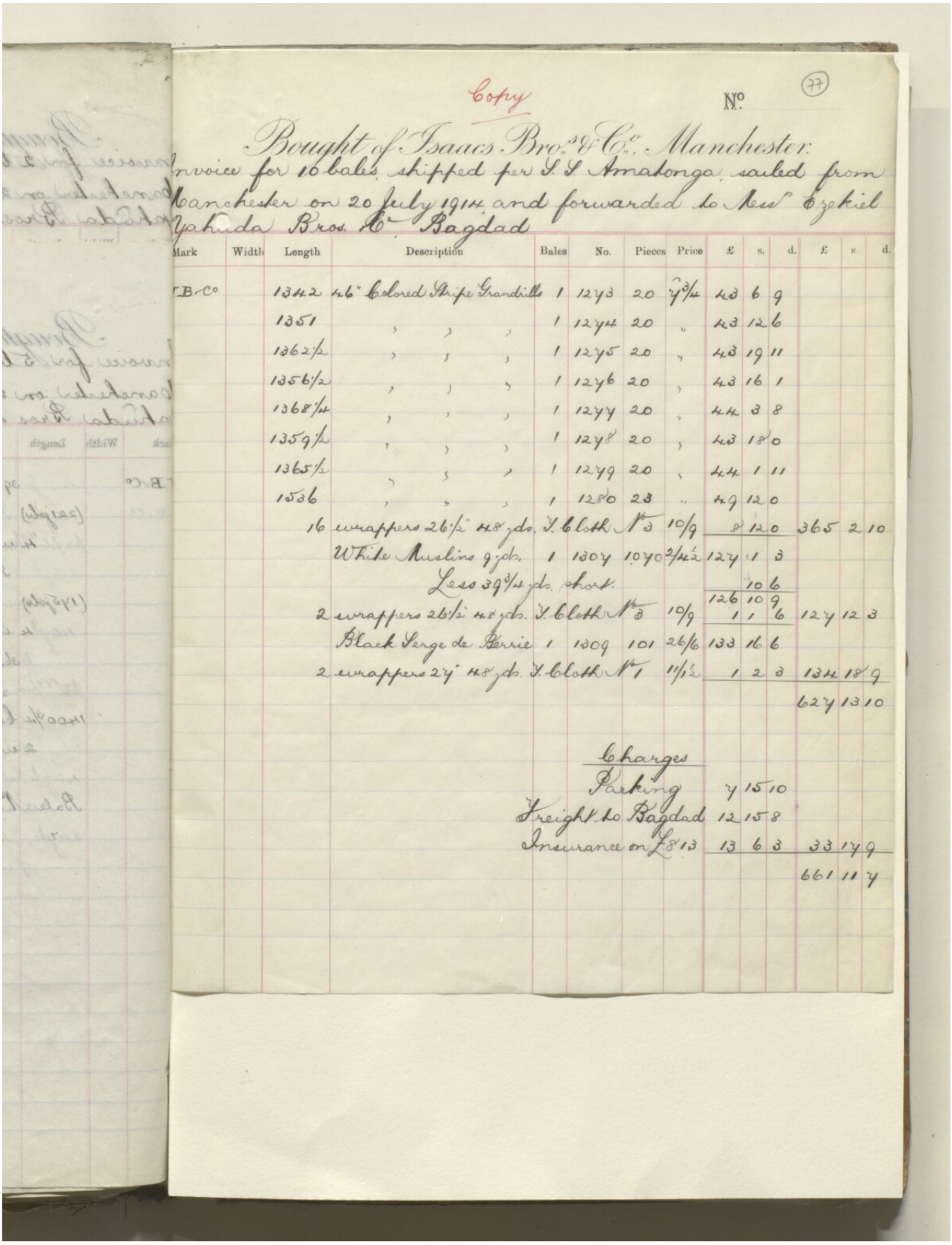

Copy

(77) No.

Bought of Isaacs Bro.s & Co.s Manchester.
Invoice for 16 bales shipped per S.S. Amatonga sailed from Manchester on 20 July 1914 and forwarded to Mess.s Ezekiel Yahuda Bros. & Co.s Bagdad

Mark	Width	Length	Description	Bales	No.	Pieces	Price	£	s.	d.	£	s.	d.
TB&Co		1342	46" Colored Stripe Grandilla	1	1243	20	7 3/4	43	6	9			
		1351	" " "	1	1244	20	"	43	12	6			
		1362½	" " "	1	1245	20	"	43	19	11			
		1356½	" " "	1	1246	20	"	43	16	1			
		1368¼	" " "	1	1247	20	"	44	3	8			
		1359½	" " "	1	1248	20	"	43	18	0			
		1365½	" " "	1	1249	20	"	44	1	11			
		1536	" " "	1	1280	23	"	49	12	0			
			16 wrappers 26½" 48 yds. T. Cloth No 3				10/9		120		365	2	10
			White Muslins 9 yds.	1	1304	1070	2/4½	127	1	3			
			Less 39¾ yds. short.						10	6			
								126	10	9			
			2 wrappers 26½" 48 yds. T. Cloth No 3				10/9	1	1	6	127	12	3
			Black Serge de Berrie	1	1309	101	26/6	133	16	6			
			2 wrappers 24" 48 yds. T. Cloth No 1				11/½	1	2	3	134	18	9
											624	13	10
			Charges										
			Packing					4	15	10			
			Freight to Bagdad					12	15	8			
			Insurance on £813					13	6	3	33	17	9
											661	11	7

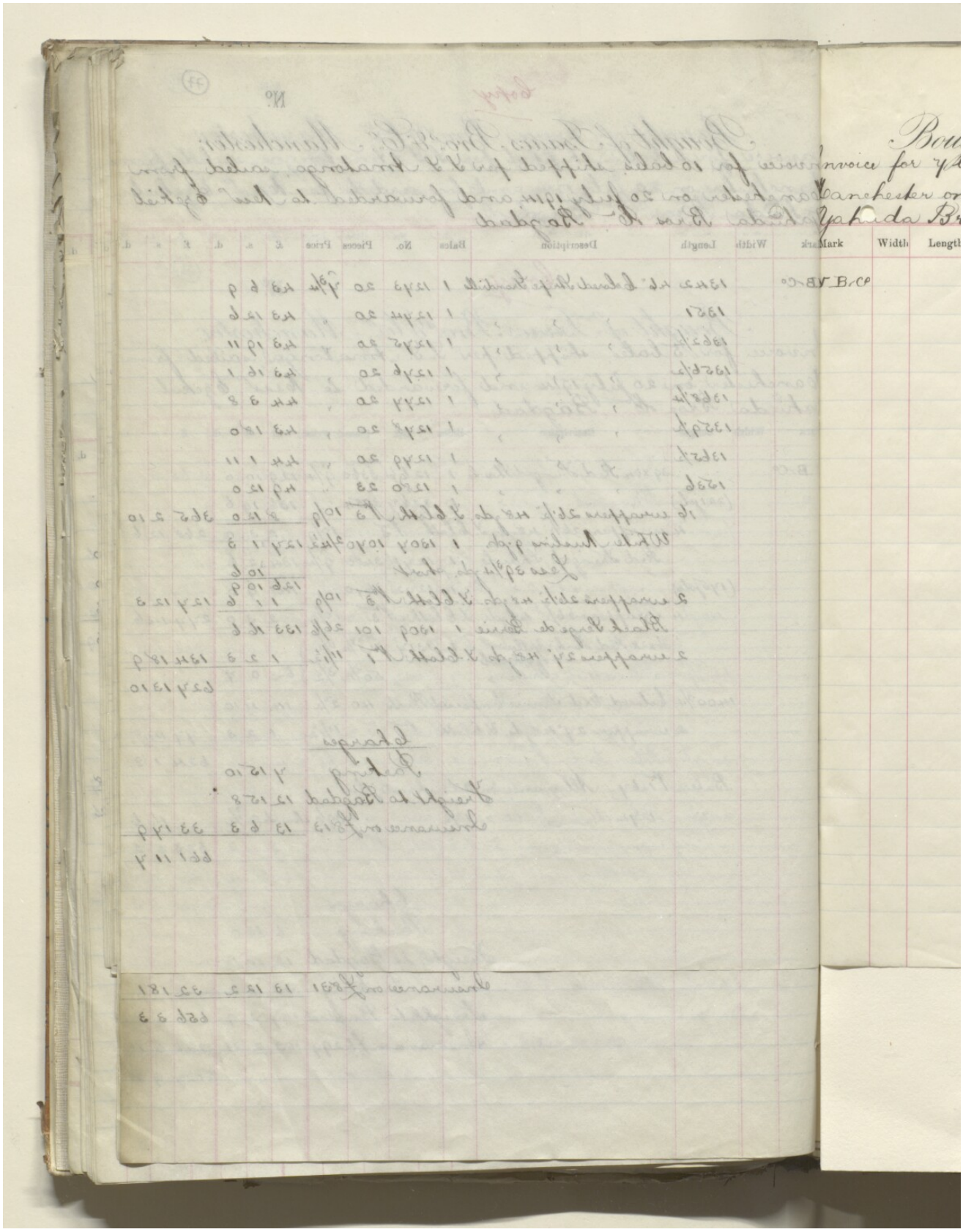
Mark
Width
Length

Copy

No. (78)

Bought of Isaacs Bros. & Co. Manchester.

Invoice for 7 bales, shipped per S.S. Amatonga, sailed from Manchester on 20 July 1914 and forwarded to Messrs Ezekiel Yahuda Bros. & Co. Bagdad

Mark	Width	Length	Description	Bales	No.	Pieces	Price	£	s.	d.	£	s.	d.
V B&Co			31" 35 yds. Hellawi No 75	6	1281/6	480	8/2				196	0	0
			" " " "	1	1353	80	"				32	13	4
											228	13	4
			Charges										
			Packing					5	4	8			
			Freight to Bagdad					10	13	6			
			Insurance on £305					4	19	11	20	18	1
											249	11	5

ملف ١٩١٥/٣١٠٤ الجزء ١ "الحرب الألمانية: الأراضي المحتلة: الوضع: مسألة التجارة؛ أعمال السلب والنهب، إلخ. المتعلقة بالبضائع من جانب الأتراك".
[٧٨ظ] (٤١٢/١٦٥)

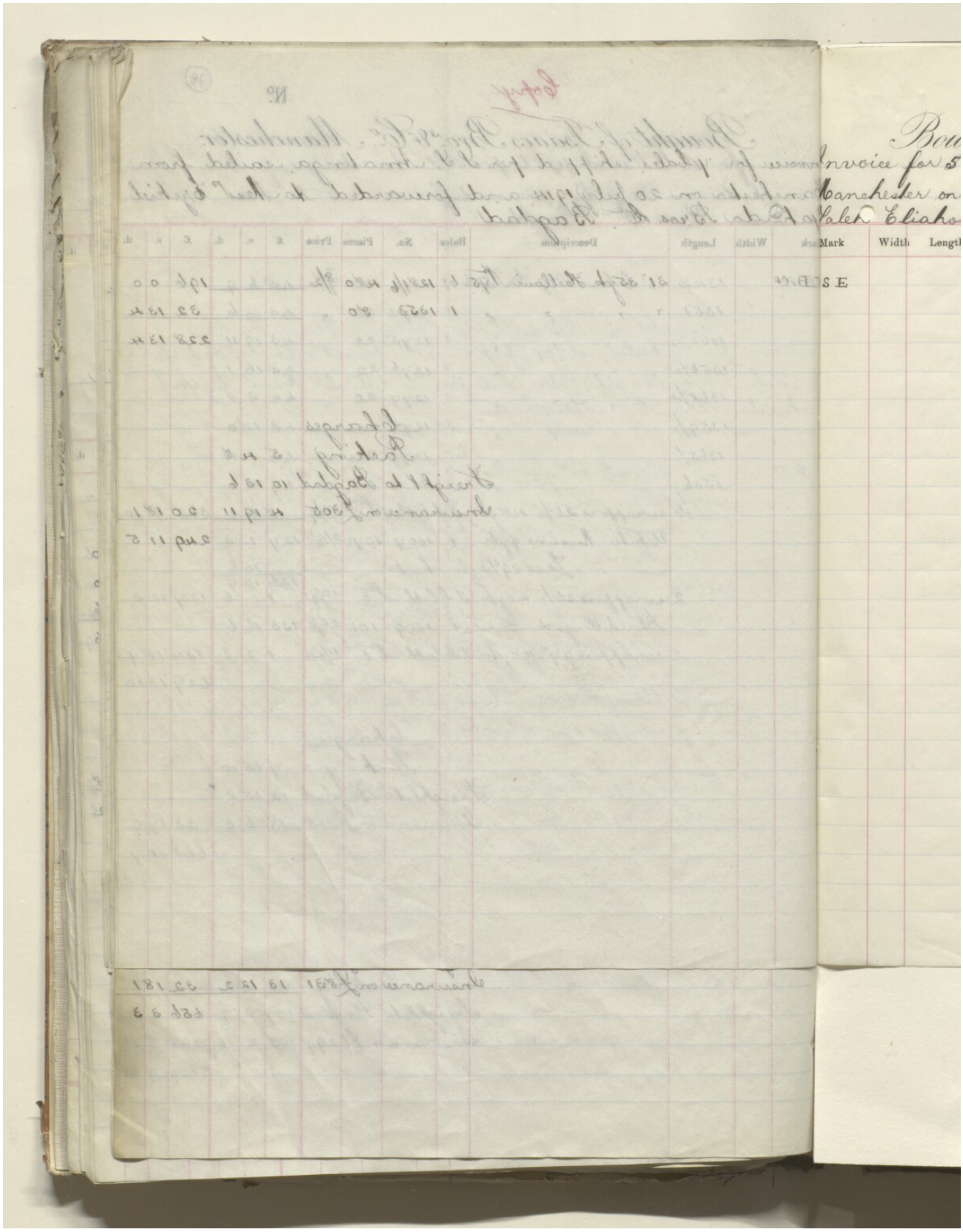

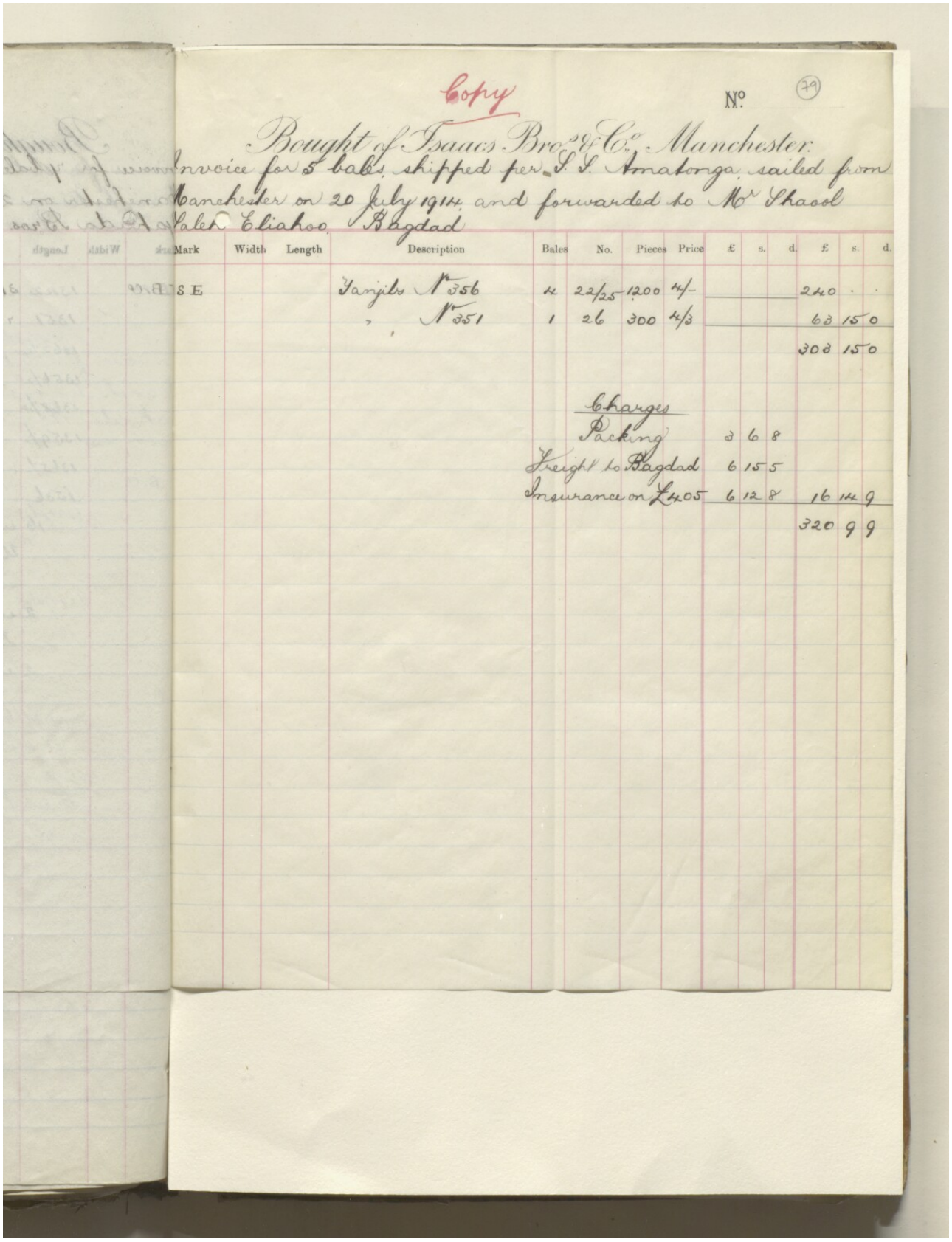

Copy

No. 79

Bought of Isaacs Bro^s & Co^y Manchester.

Invoice for 5 bales shipped per S.S. Amatonga sailed from Manchester on 20 July 1914 and forwarded to Mr Shaool Valen Eliahoo Bagdad

Mark	Width	Length	Description	Bales	No.	Pieces	Price	£	s.	d.	£	s.	d.
S E			Tanjibs N° 356	4	22/25	1200	4/-				240	.	.
			" N° 351	1	26	300	4/3				63	15	0
											303	15	0
			Charges										
			Packing					3	6	8			
			Freight to Bagdad					6	15	5			
			Insurance on £405					6	12	8	16	14	9
											320	9	9

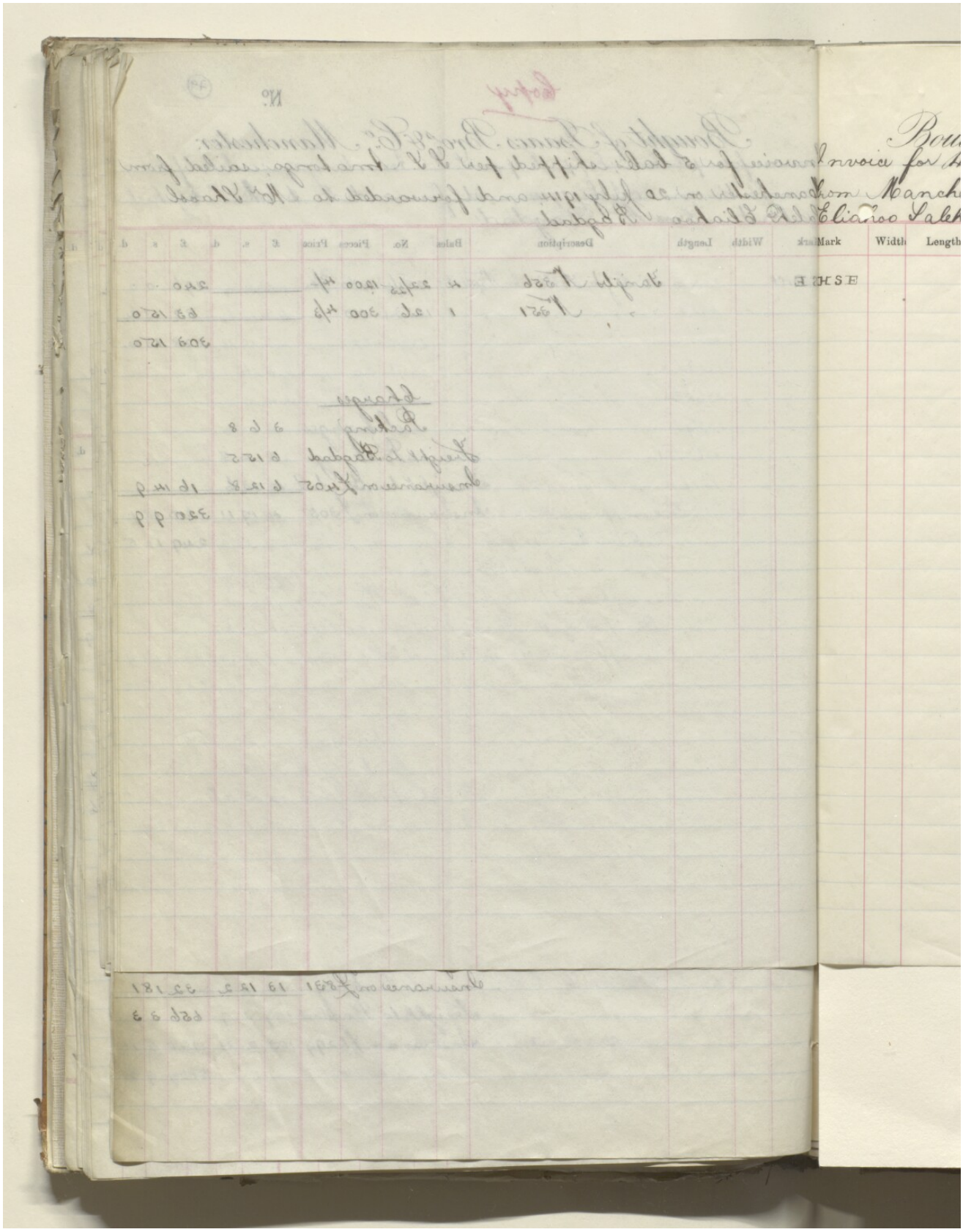
Mark
Width
Length

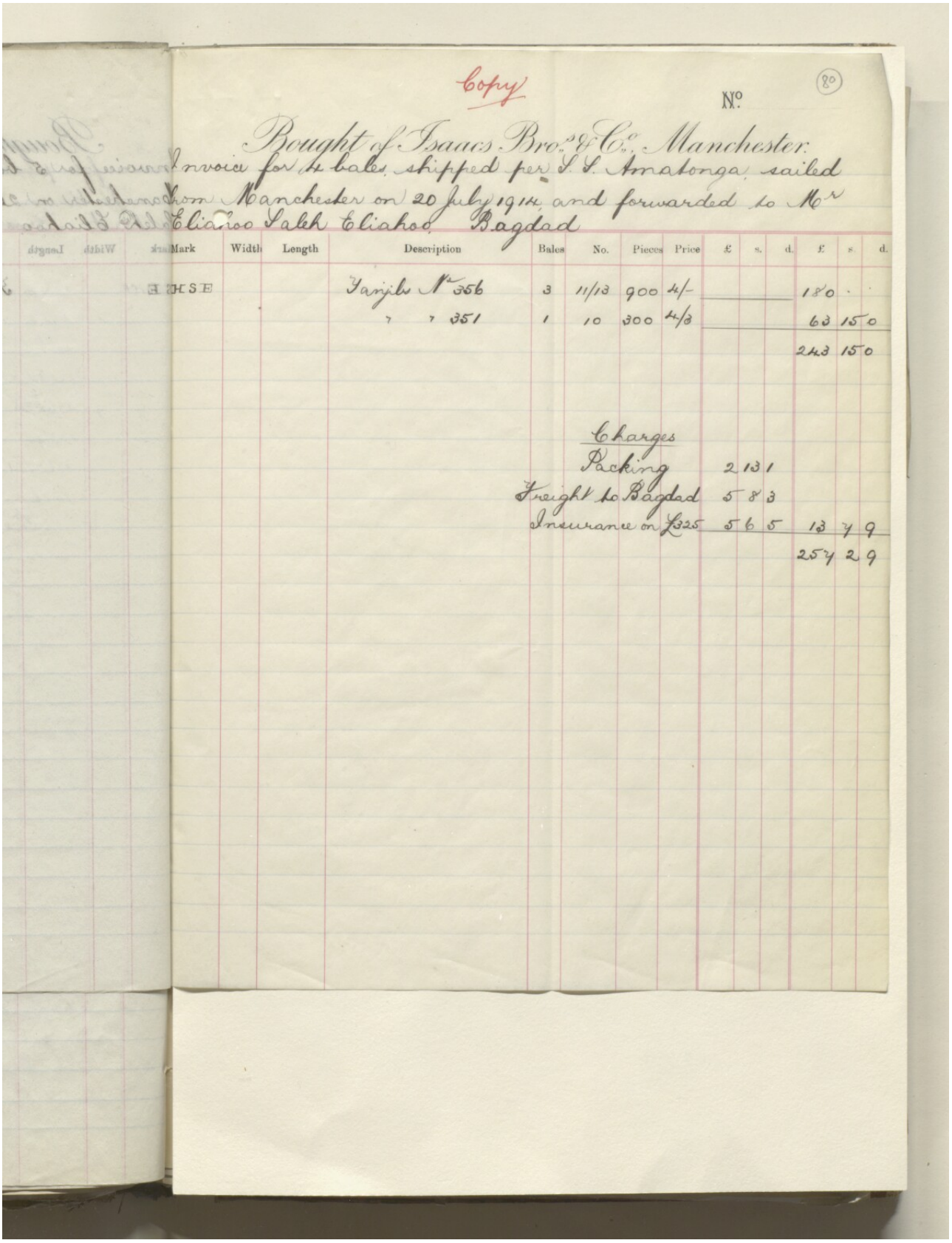

copy

No. (80)

Bought of Isaacs Bro.s & Co.s Manchester.
Invoice for 4 bales shipped per S.S. Amatonga sailed from Manchester on 20 July 1914 and forwarded to Mr Eliahoo Saleh Eliahoo Bagdad

Marks	Width	Length	Description	Bales	No.	Pieces	Price	£	s.	d.	£	s.	d.
E H S E			Yanjibi № 356	3	11/13	900	4/-				180	.	.
			" " 351	1	10	300	4/3				63	15	0
											243	15	0
			Charges										
			Packing					2	13	1			
			Freight to Bagdad					5	8	3			
			Insurance on £325					5	6	5	13	7	9
											257	2	9

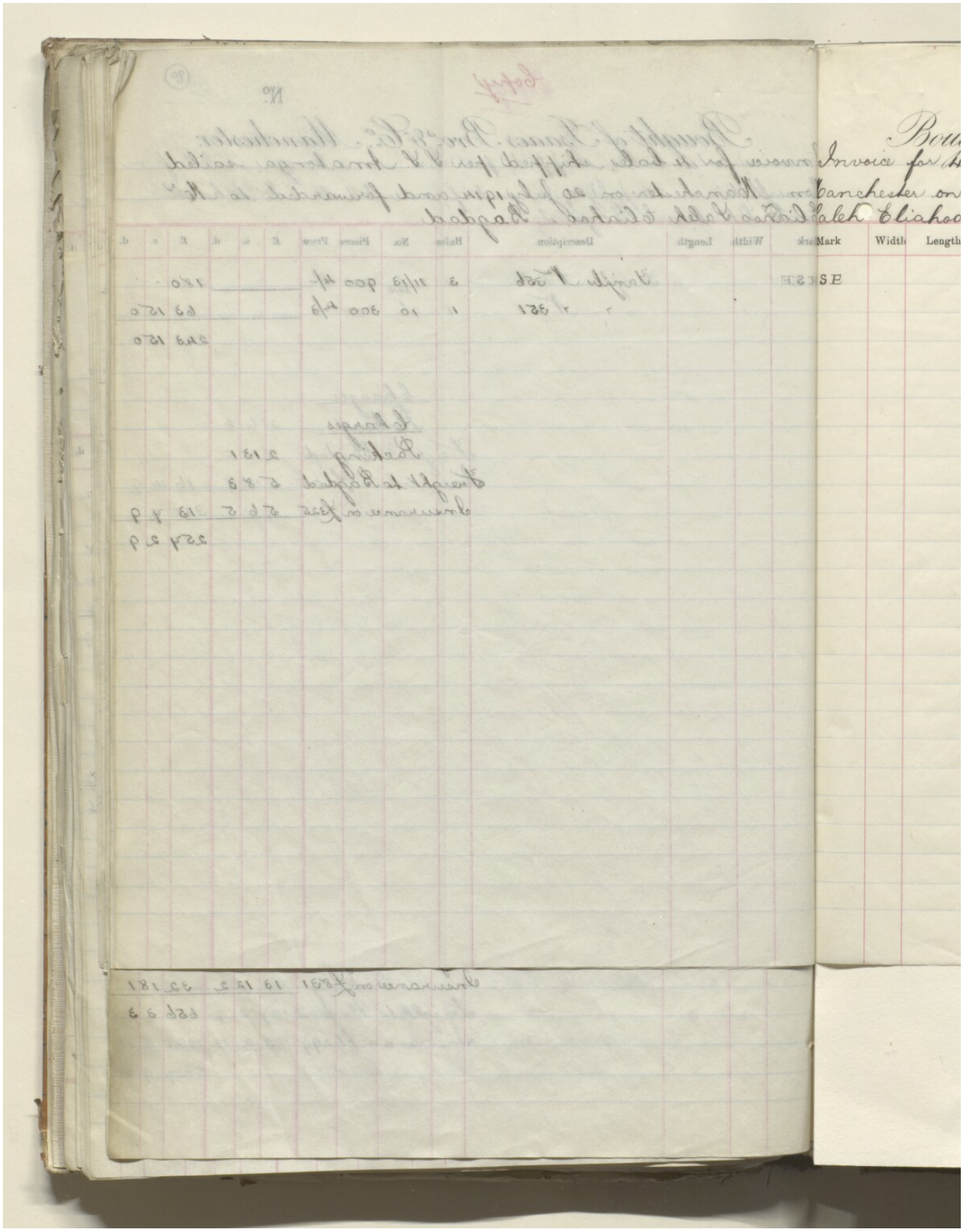
Invoice for
Mark
Width
Length

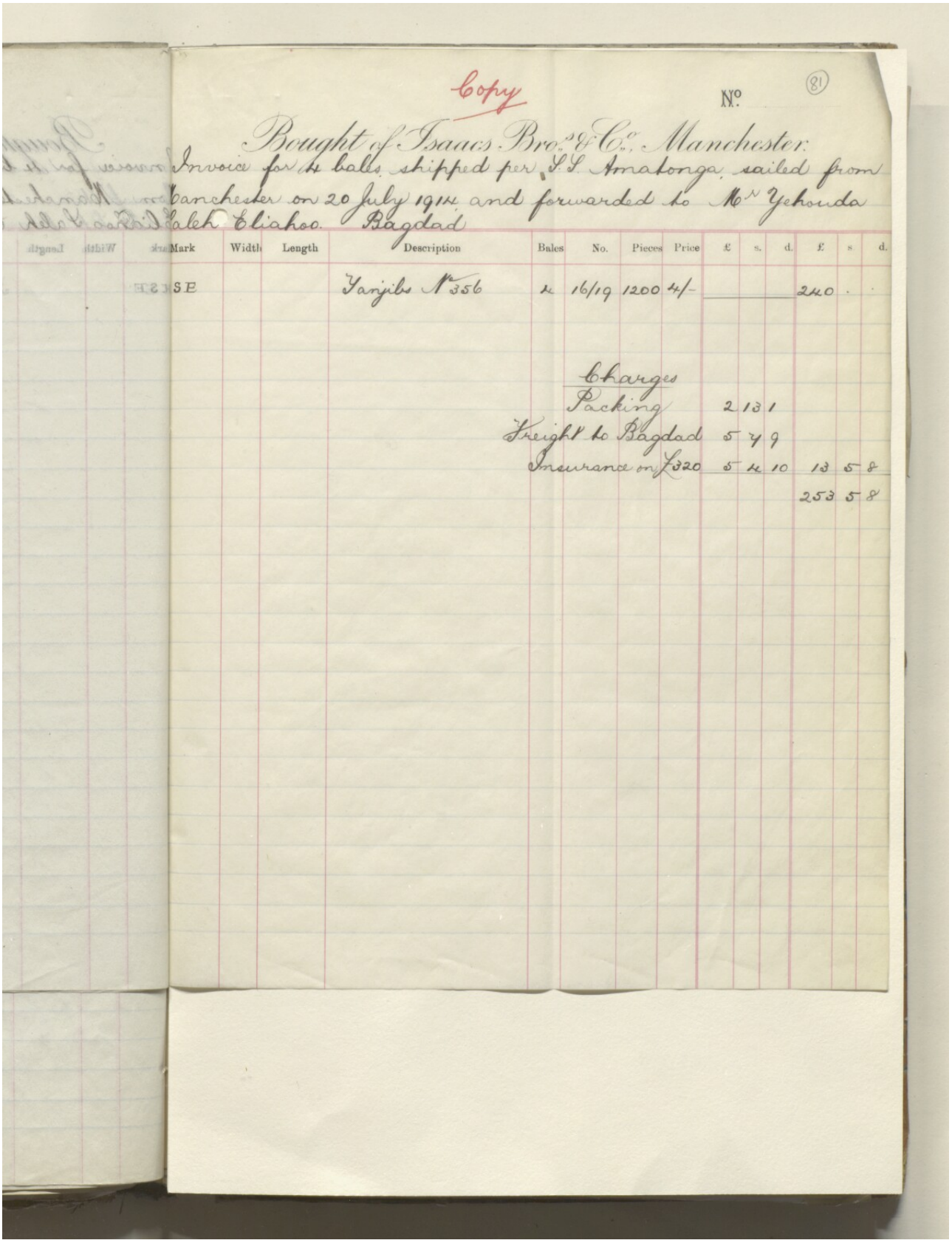

Copy

No. (81)

Bought of Isaacs Bros & Co. Manchester.

Invoice for 4 bales shipped per S.S. Amatonga, sailed from Manchester on 20 July 1914 and forwarded to Mr Yehouda Saleh Elishoo. Bagdad

Mark	Width	Length	Description	Bales	No.	Pieces	Price	£	s.	d.	£	s.	d.
SE			Yanjibs No 356	4	16/19	1200	4/-				240	.	.
			Charges										
			Packing					2	13	1			
			Freight to Bagdad					5	4	9			
			Insurance on £320					5	4	10	13	5	8
											253	5	8

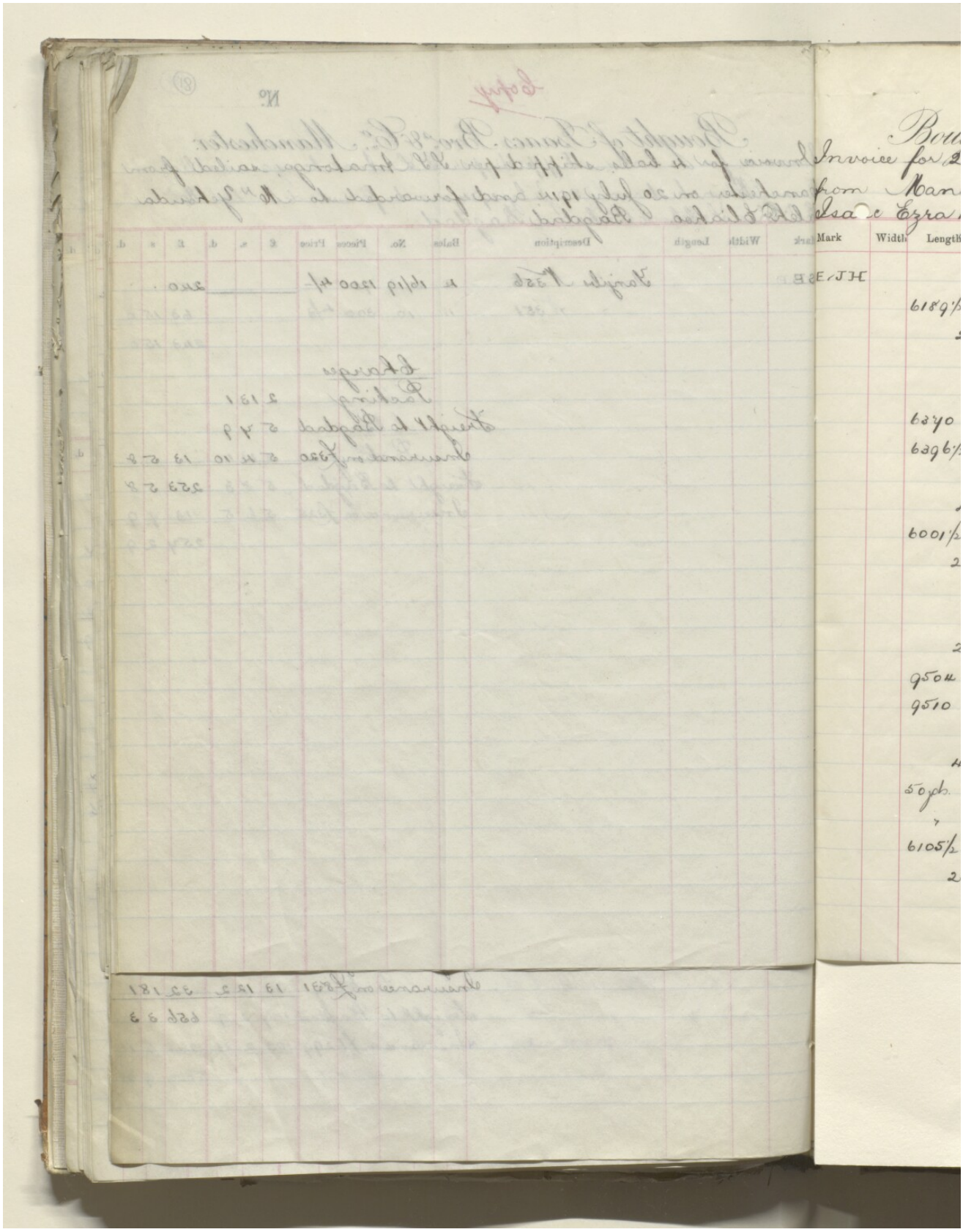
Invoice for
from
Mark
Width
Length

Copy

(82)

No. 1

Bought of Isaacs Bros. & Co. Manchester.

Invoice for 20 bales, shipped per S.S. Amatonga, sailed from Manchester on 20 July 1914, and forwarded to Messrs Isaac Ezra & Joseph Haim Sharabani Amarah

Mark	Width	Length	Description	Bales	No.	Pieces	Price	£	s.	d.	£	s.	d.
E/JH			Tanjibs No 147	1	87	500	3/7				89	11	8
		6189½	Black Lenox overs	1	104	101	2 3/8	61	5	0			
			2 wrappers 31" 35 yds. Hellawi No 75				8/1½		16	3	62	1	3
			Tanjibs No 356	3	105/7	1500	4/0½				303	2	6
			" No 351	1	108	500	4/3½				107	5	10
		6370	Red 1/col. Twill Prints 65 yds.	1	109	98	11/4½	55	14	9			
		6396½	" " " "	1	110	101	"	57	9	0			
								113	3	9			
			Less 168½ yds. short					1	9	6			
								111	14	3			
			4 wrappers 31" 35 yds. Hellawi No 75				8/1½	1	12	6	113	6	9
		6001½	Black Crepons	1	111	85	1 3/4	43	15	3			
			2 wrappers 31" 35 yds. Hellawi No 75				8/1½		16	3	44	11	6
			51" Blue Shell Shawls	1	112	DOZ 200	9/5½	94	11	8			
			42" " " "			58 6/12	6/3	18	5	7			
			2 wrappers 31" 35 yds. Hellawi No 75				8/1½		16	3	113	13	6
		9504	Red Bombay border Twill Prints 72 yds.	1	113	132	12/-	79	4	0			
		9510	" " " "	1	114	132	"	79	4	0			
			Plus 6 yards over						1	0			
			4 wrappers 31" 35 yds. Hellawi No 75				8/1½	1	12	6	160	1	6
		50 yds.	Red Twills	2	115/116	200	8/2				81	13	4
		"	" "	1	117	120	"				49		
		6105½	Black Weft Jacquards	1	118	100	3 5/8	92	4	4			
			2 wrappers 31" 35 yds. Hellawi No 75				8/1½		16	3	93	0	7
			Carried Forward								1217	8	5

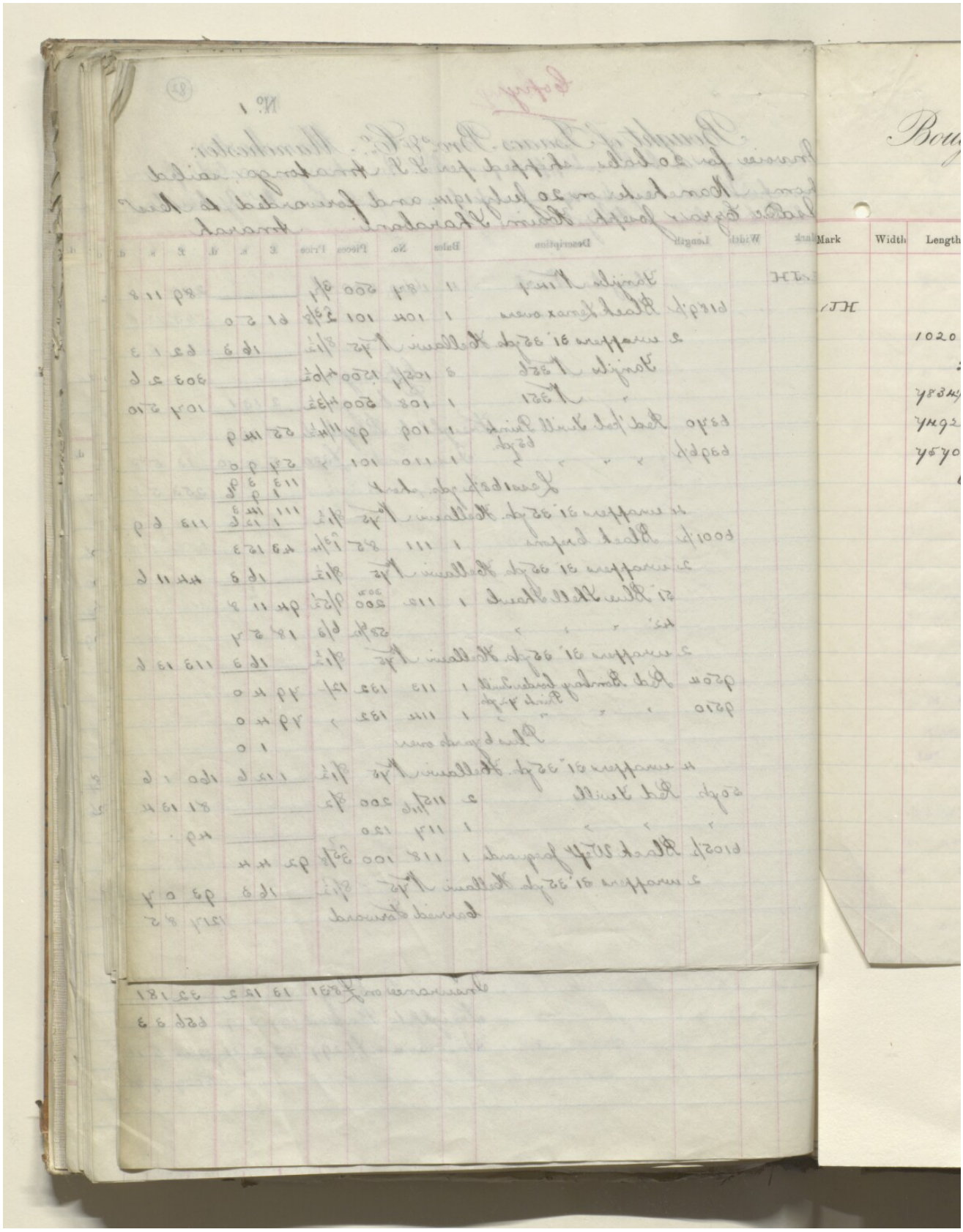
Mark
Width
Length

No. 2 (83)

Bought of Isaacs Bros. & Co. Manchester.

Mark	Width	Length	Description	Bales	No.	Pieces	Price	£	s.	d.	£	s.	d.
			Brought Forward								1217	8	5
JH			47x43 White Twill Shawls black border	1	119	DOZ 198 11/12	5/9	57	3	9			
		1020	Woven Persian Stripes			20	3 3/16	13	10	11			
			2 wrappers 31" 35 yds. Hellawi No 75				8/1½		16	3	71	10	11
		7834½	Chocolate Maroon Crimps	1	120	133	2 3/4	89	15	5			
		7492	" " "	1	121	127	"	85	16	11			
		7570	" " "	1	122	130	"	86	14	10			
			6 wrappers 31" 35 yds. Hellawi No 75				8/1½	2	8	9	264	15	11
			Making up								4	1	3
											1557	16	6
			Charges										
			Packing					22	15	10			
			Freight					45	18	6			
			Insurance on £2070					33	17	11	102	12	3
											1660	8	9

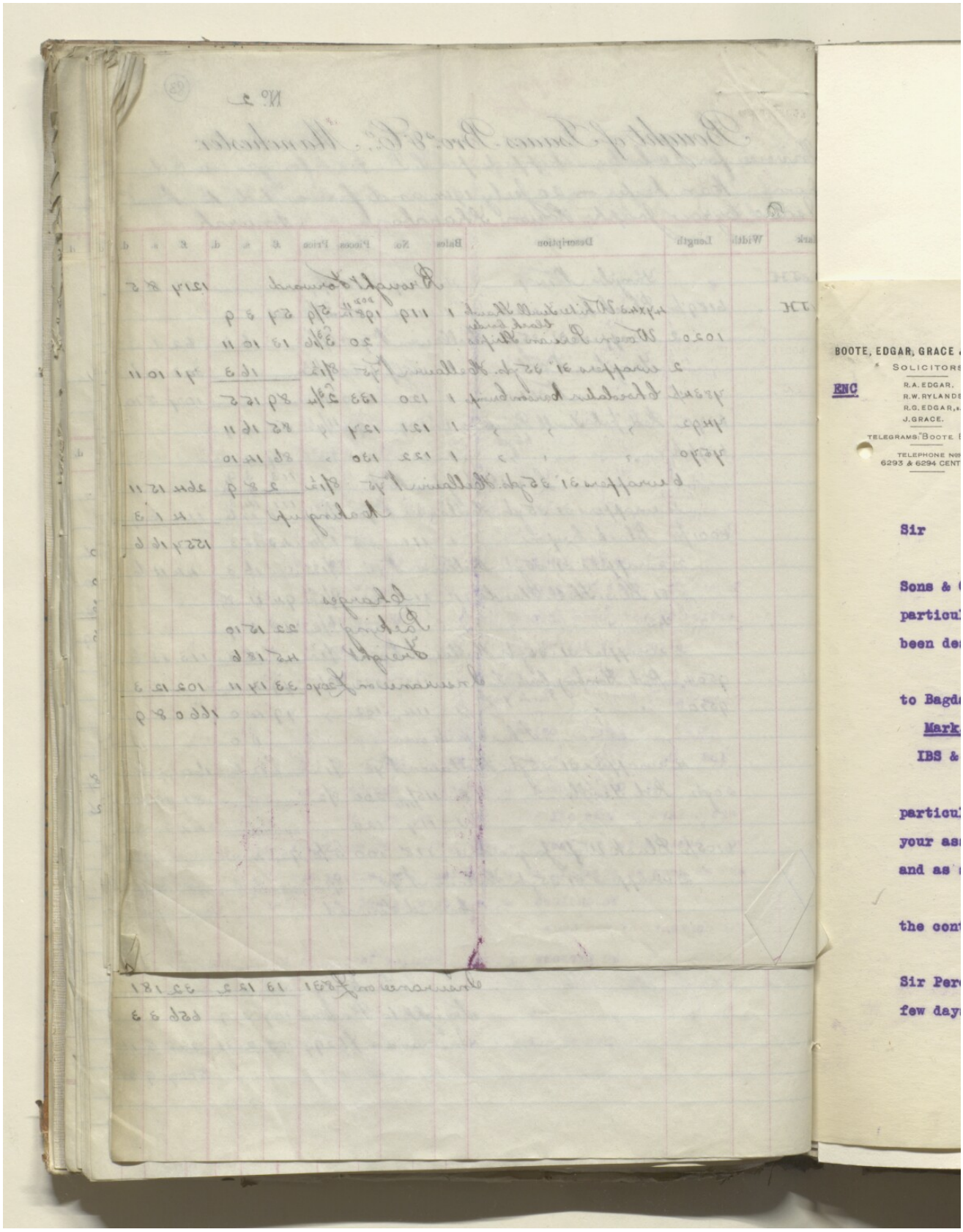
BOOTE, EDGAR, GRACE
SOLICITORS
ENC
R.A. EDGAR,
R.W. RYLANDS
R.G. EDGAR,
J. GRACE.
TELEGRAMS: BOOTE.
Sir
Sons &
particul
been de
to Bagd
Mark
IBS &
particul
your as
and as
the cont
Sir Per
few day

Formally ack^d. 15 Jan 1915.

(84)

M^r S.

BOOTE, EDGAR, GRACE & RYLANDS,
SOLICITORS.
R.A. EDGAR.
R.W. RYLANDS.
R.G. EDGAR, B.A. OXON.
J. GRACE.
TELEGRAMS: "BOOTE EDGAR."
TELEPHONE Nos
6293 & 6294 CENTRAL.

ENC

P 255 1915

B.

20, BOOTH STREET,
MANCHESTER,

14th January 1915.

Copies to India & Sir P. Cox 22/1/15

Sir

We are desired by our Clients Messrs. Isaacs Bros. Sons & Co. of 43 Dickinson Street Manchester to give you particulars of goods shipped by them to Busrah and which have been destroyed or looted there. The particulars are as follows:-

Shipped by the "Amatonga" to Busrah and from there to Bagdad:

Mark.	Nos.	Bales.	Invoice price.	Insured for:
IBS & Co.	1/66	66	£2945. 18. 9.	£3,674

Our Clients cannot yet say whether these particulars include all the goods in respect of which they desire your assistance. They are making the best enquiries they can and as soon as possible we will extend the particulars if necessary

We enclose complete details and particulars of the contents of the bales.

We propose to send a similar letter to Lieut. Col. Sir Percy Cox at Busrah and will do so in the course of the next few days unless you instruct us to the contrary.

May we ask the favour of your consideration

RECEIVED IN POLITICAL DEPARTMENT 15 JAN 1915

RECEIVED IN POLITICAL DEPARTMENT 15 JAN 1915

المرجع: IOR/L/PS/10/564 حق النشر: غير معروف
اعرض على مكتبة قطر الرقمية: http://www.qdl.qa/العربية/archive/81055/vdc_100055760043.0x0000b1

ملف ١٩١٥/٣١٠٤ الجزء ١ "الحرب الألمانية: الأراضي المحتلة: الوضع: مسألة التجارة؛ أعمال السلب والنهب، إلخ. المتعلقة بالبضائع من جانب الأتراك".
[٨٤ظ] (٤١٢/١٧٧)

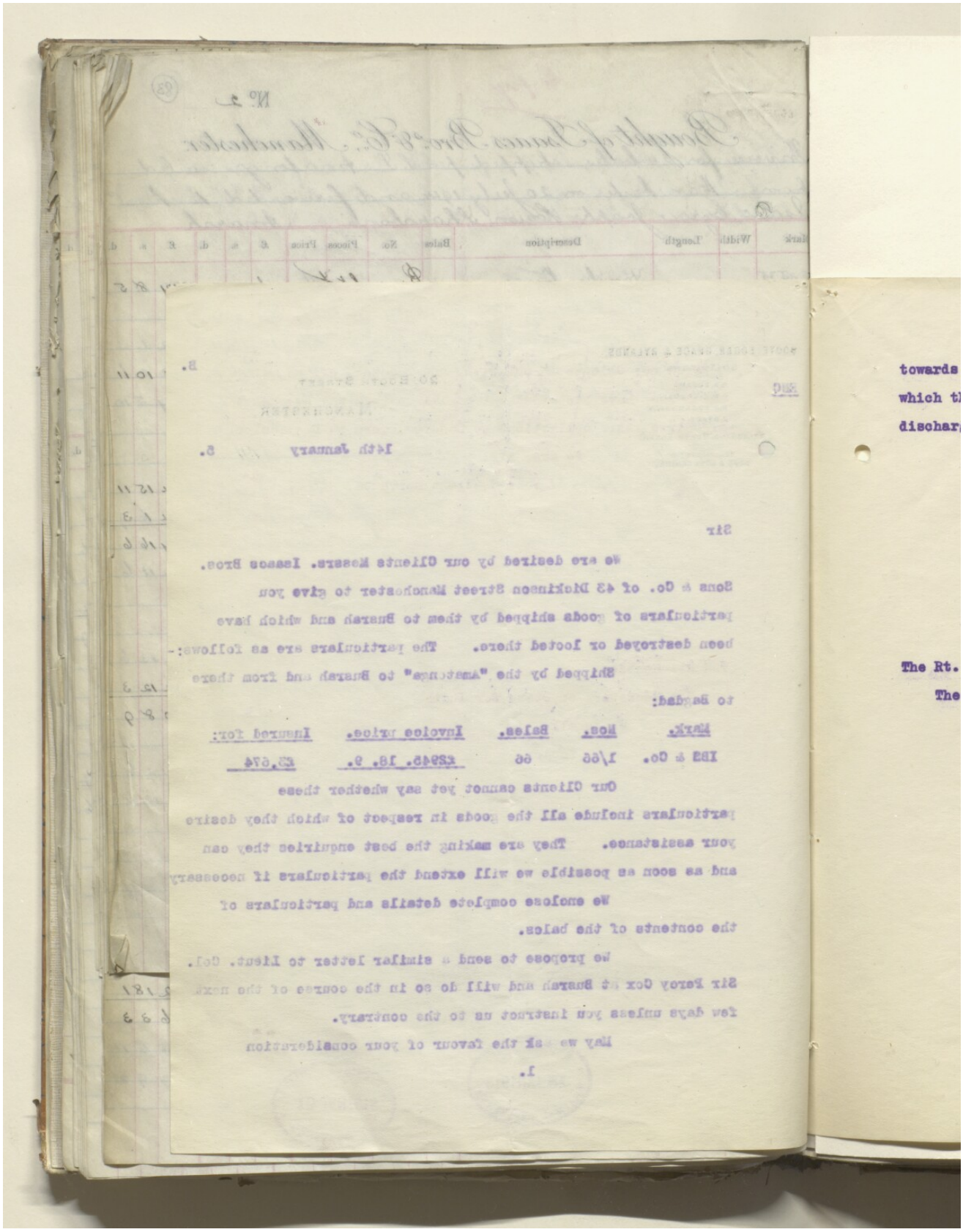

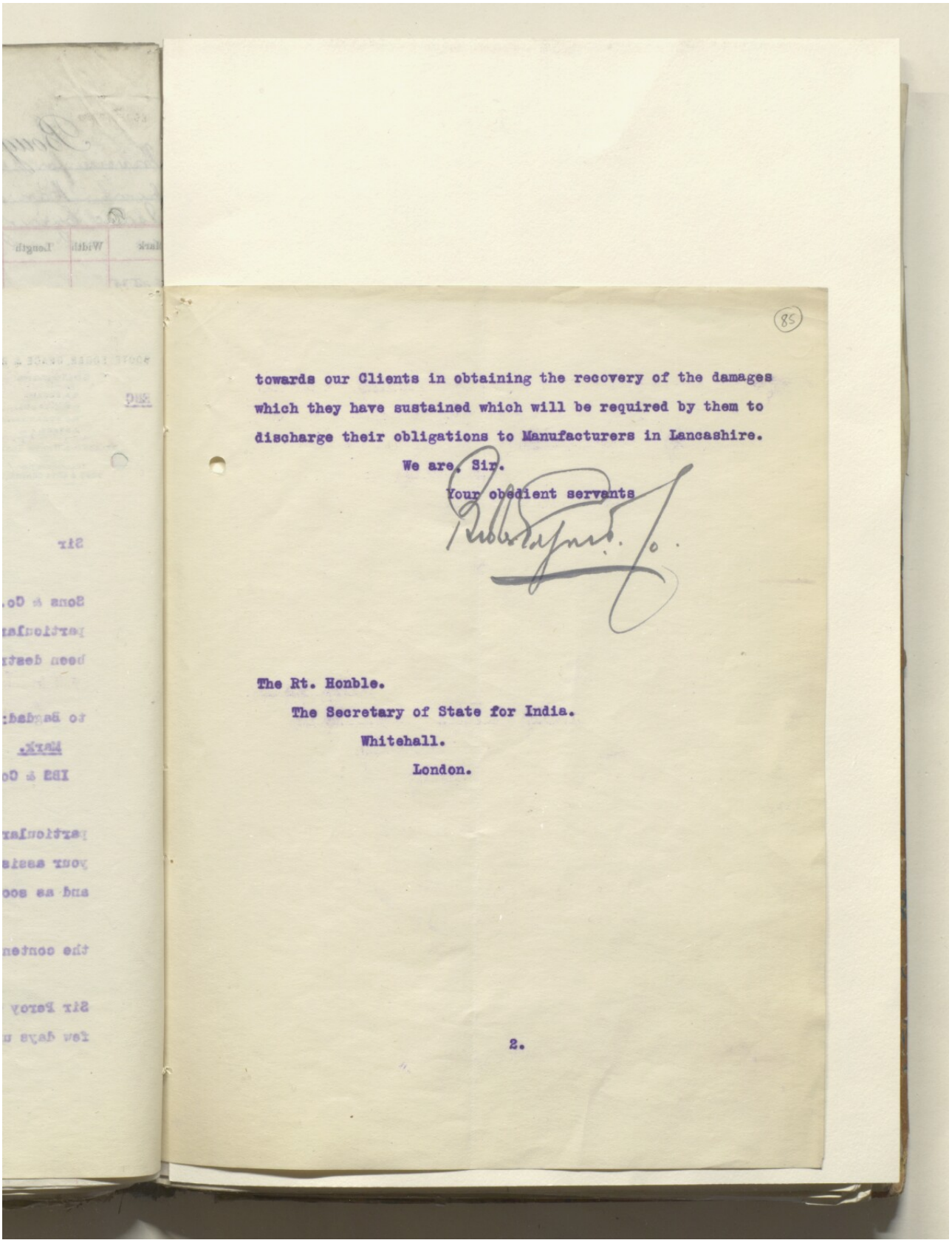

towards our Clients in obtaining the recovery of the damages which they have sustained which will be required by them to discharge their obligations to Manufacturers in Lancashire.

We are, Sir.

Your obedient servants

The Rt. Honble.

The Secretary of State for India.

Whitehall.

London.

2.

ملف ١٩١٥/٣١٠٤ الجزء ١ "الحرب الألمانية: الأراضي المحتلة: الوضع: مسألة التجارة؛ أعمال السلب والنهب، إلخ. المتعلقة بالبضائع من جانب الأتراك".
[٨٥ظ] (٤١٢/١٧٩)

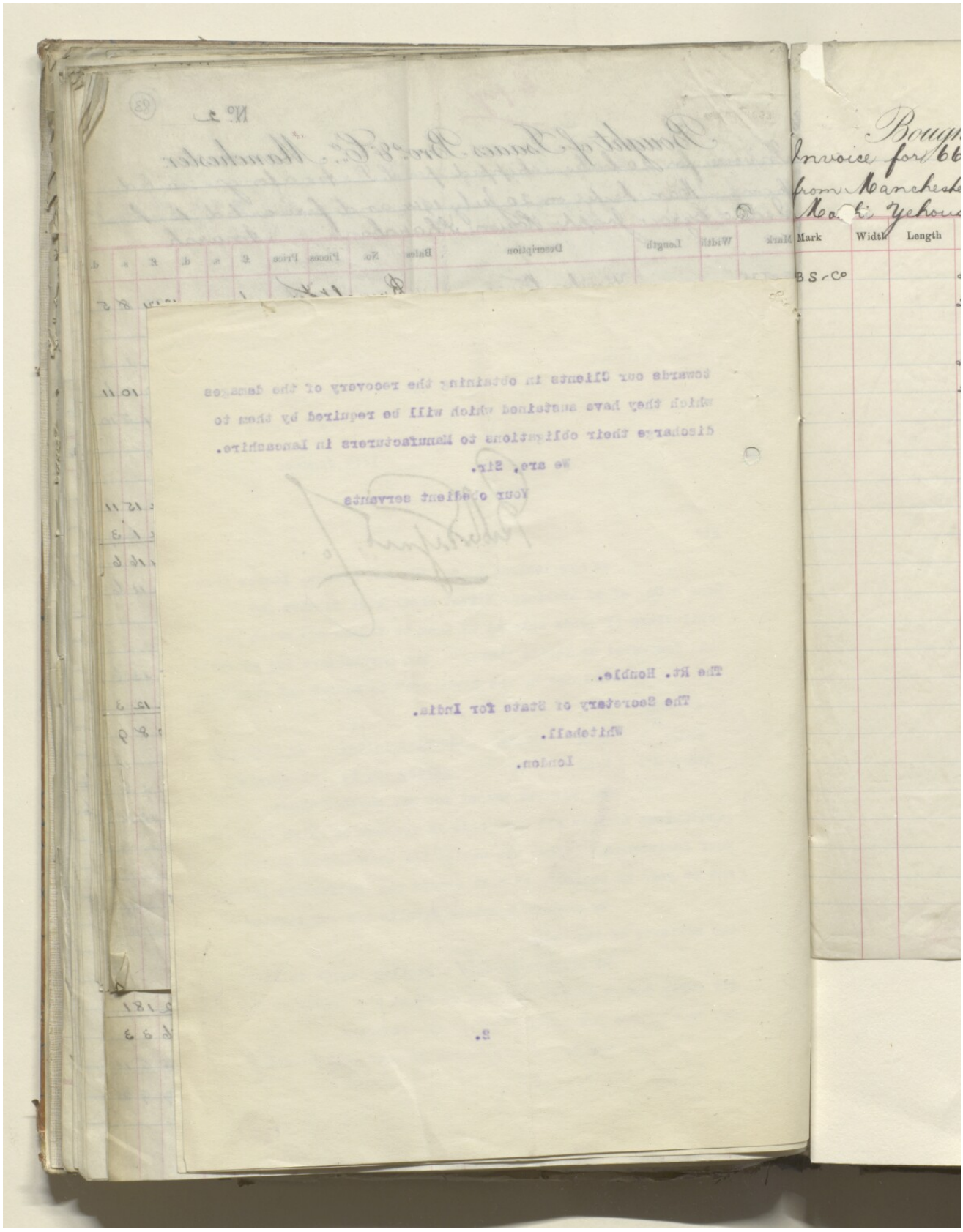

(86)

Copy

No.

Bought of Isaacs Bros. & Co. Sons Manchester.

Invoice for 66 bales, shipped per S. S. Amatonga, sailed from Manchester on 20 July 1914 and forwarded to Messrs Mo[illegible] Yehouda Bros. & Co. Bagdad

Mark	Width	Length	Description	Bales	No.	Pieces	Price	£	s.	d.	£	s.	d.
BS-Co			31" 48 yds. Mahoodi	17	1/17	952	15/4½				731	17	0
			26½ " T. Cloth No 3	5	18/22	380	10/7½	201	17	6			
			" " " "	11	23/33	836	"	444	2	6	646		
			31" " Mahoodi	17	34/50	952	15/4½				731	17	0
			26½ " T. Cloth No 3	12	51/62	912	10/7½	484	10	0			
			" " " "	4	63/6	304	"	161	10	0	646		
											2755	14	0
			Charges.										
			Packing					42	13	7			
			Freight to Bagdad					87	7	11			
			Insurance on £3674					60	3	3	190	4	9
											2945	18	9

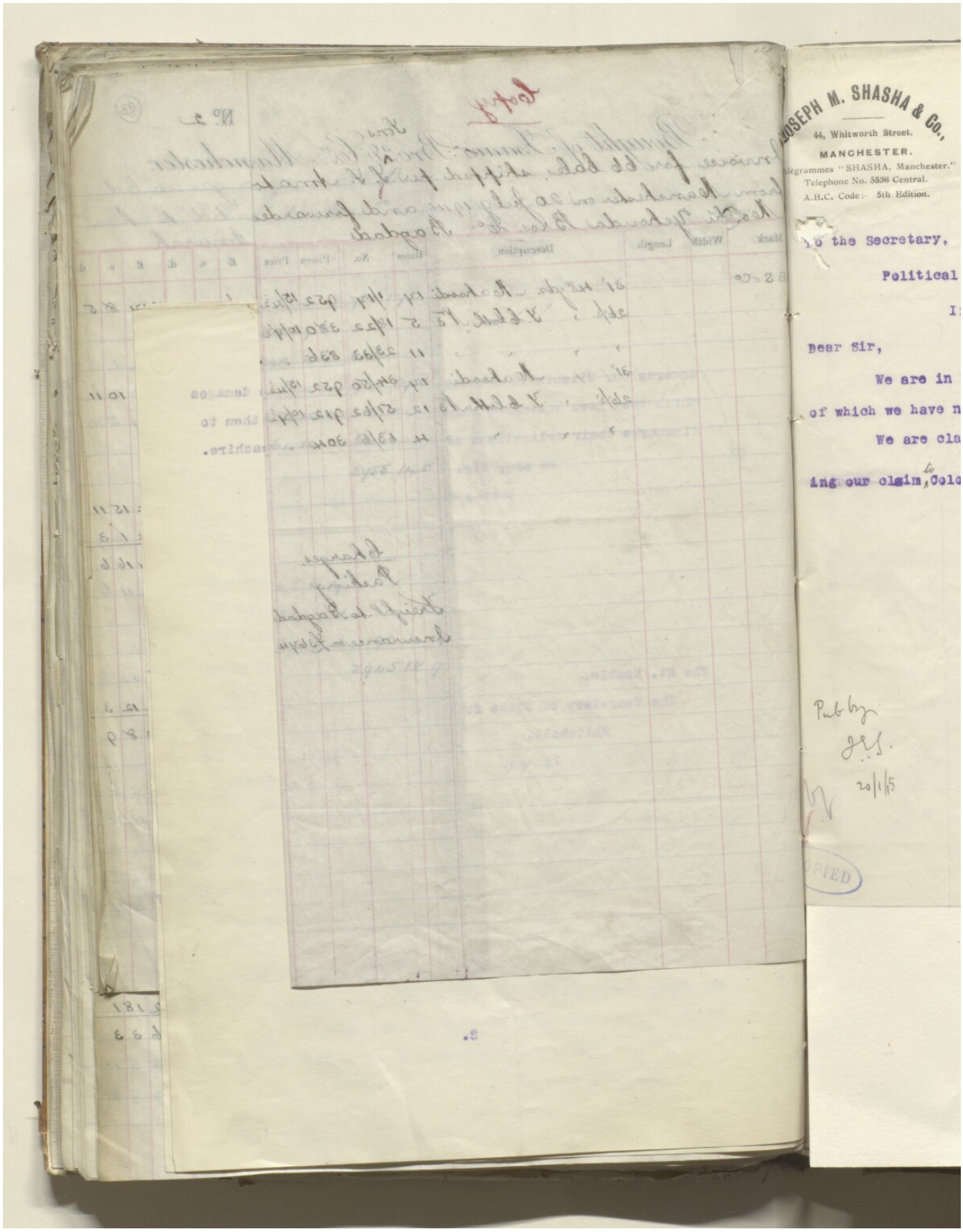
JOSEPH M. SHASHA & Co.,
44, Whitworth Street,
MANCHESTER.
Telegrammes "SHASHA, Manchester."
Telephone No. 5536 Central.
A.B.C. Code:- 5th Edition.
the Secretary,
Political
Dear Sir,
We are in
of which we have n
We are cla
ing our claim to Colo
Pub by
20/1/15
PIED

JOSEPH M. SHASHA & Co.,
44, Whitworth Street,
MANCHESTER.
Télégrammes "SHASHA, Manchester."
Telephone No. 5536 Central.
A.B.C. Code:- 5th Edition.

P 254

W.S. (87)

Jany. 19th 1915. 191

To the Secretary,

Political Department.

India Office.

Put away with 3104/15

Dear Sir,

We are in receipt of your favour of yesterday's date contents of which we have noted and for which we thank you.

We are claiming according to your instructions and are addressing our claim to Colonel Sir Percy Cox K. C. I. E. at Bussorah.

Yours faithfully.

J. M. Shasha & Co,

N. W. Imrie

Pub by
J.E.S.
20/1/15

20 JAN 1915

COPIED

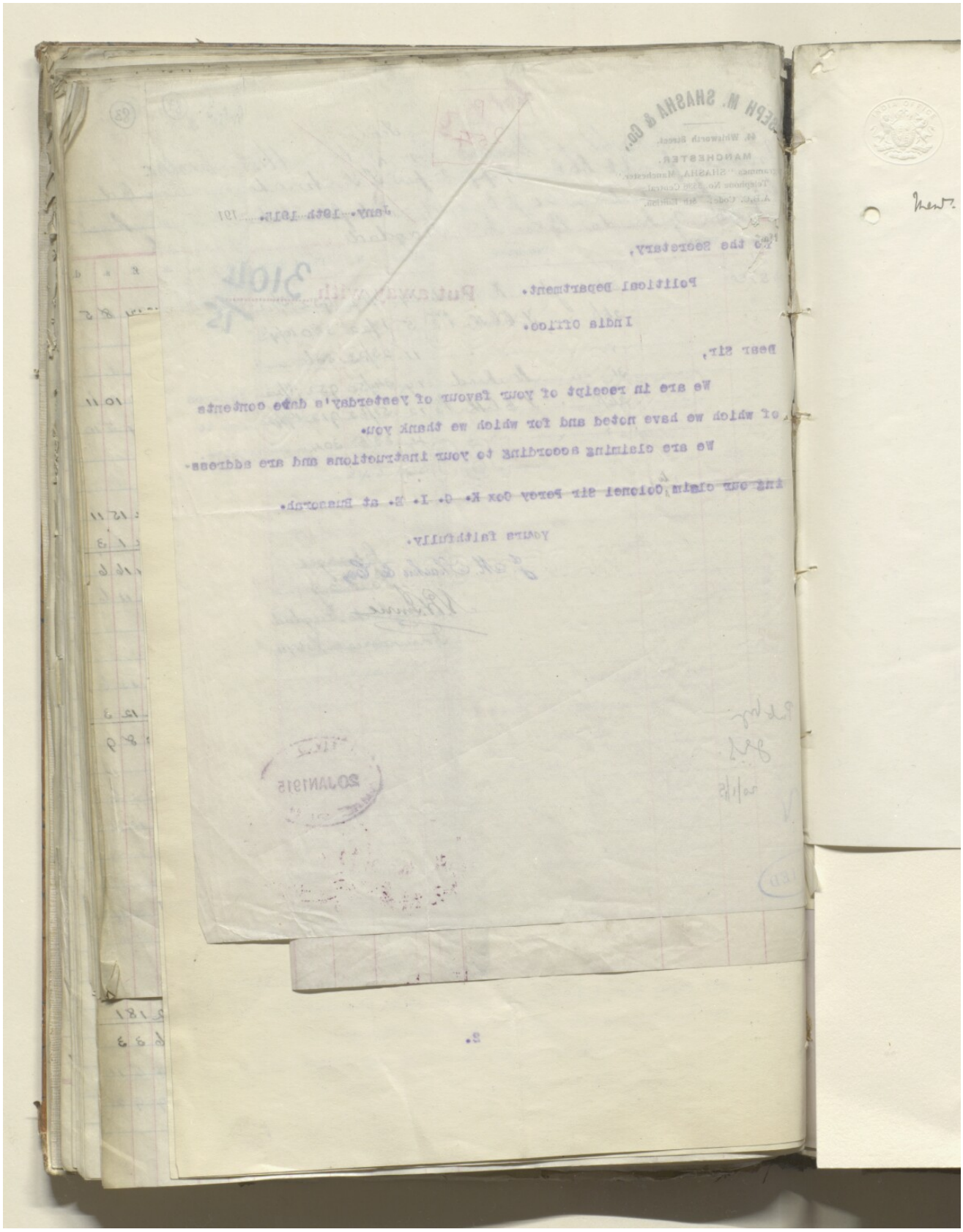

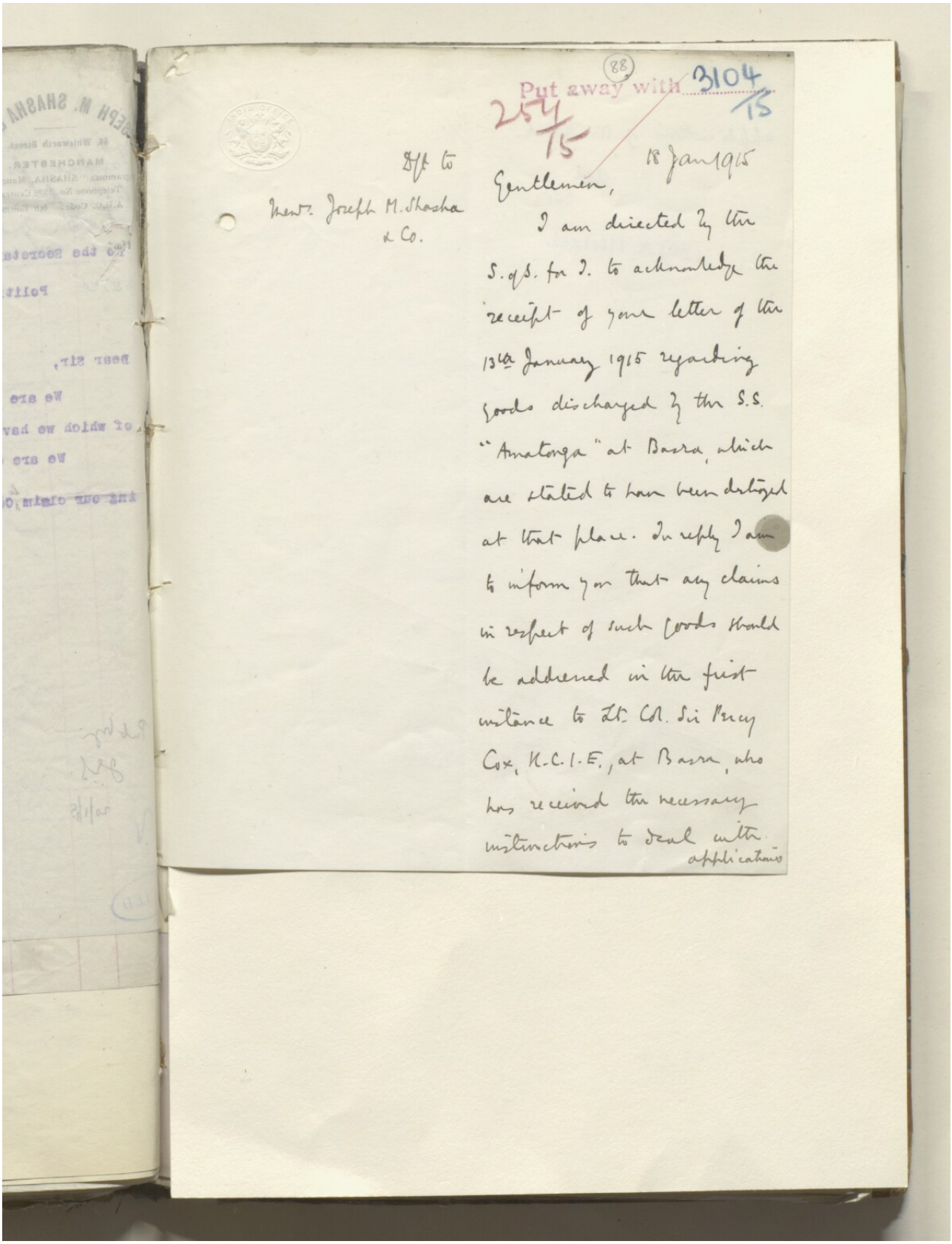

(88)
Put away with 3104/15
254/15

Dft to
Messrs. Joseph M. Shasha & Co.

18 Jan 1915

Gentlemen,

I am directed by the S. of S. for I. to acknowledge the receipt of your letter of the 13th January 1915 regarding goods discharged by the S.S. "Anatonga" at Basra, which are stated to have been destroyed at that place. In reply I am to inform you that any claims in respect of such goods should be addressed in the first instance to Lt. Col. Sir Percy Cox, K.C.I.E., at Basra, who has received the necessary instructions to deal with applications

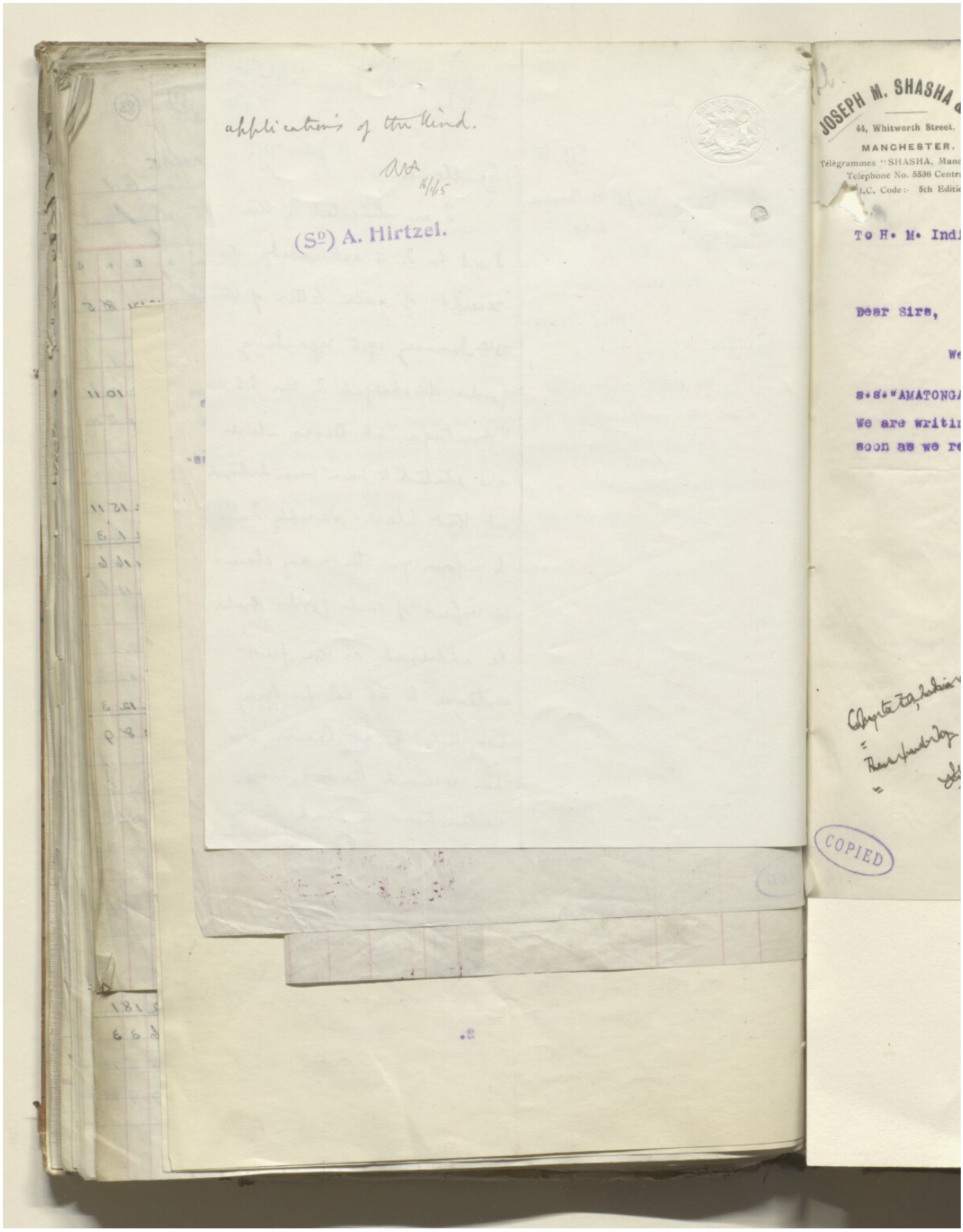
applications of this kind.
(Sd) A. Hirtzel.
JOSEPH M. SHASHA
45, Whitworth Street.
MANCHESTER.
To H. M. Indi
Dear Sirs,
We
We are writi
soon as we r
COPIED

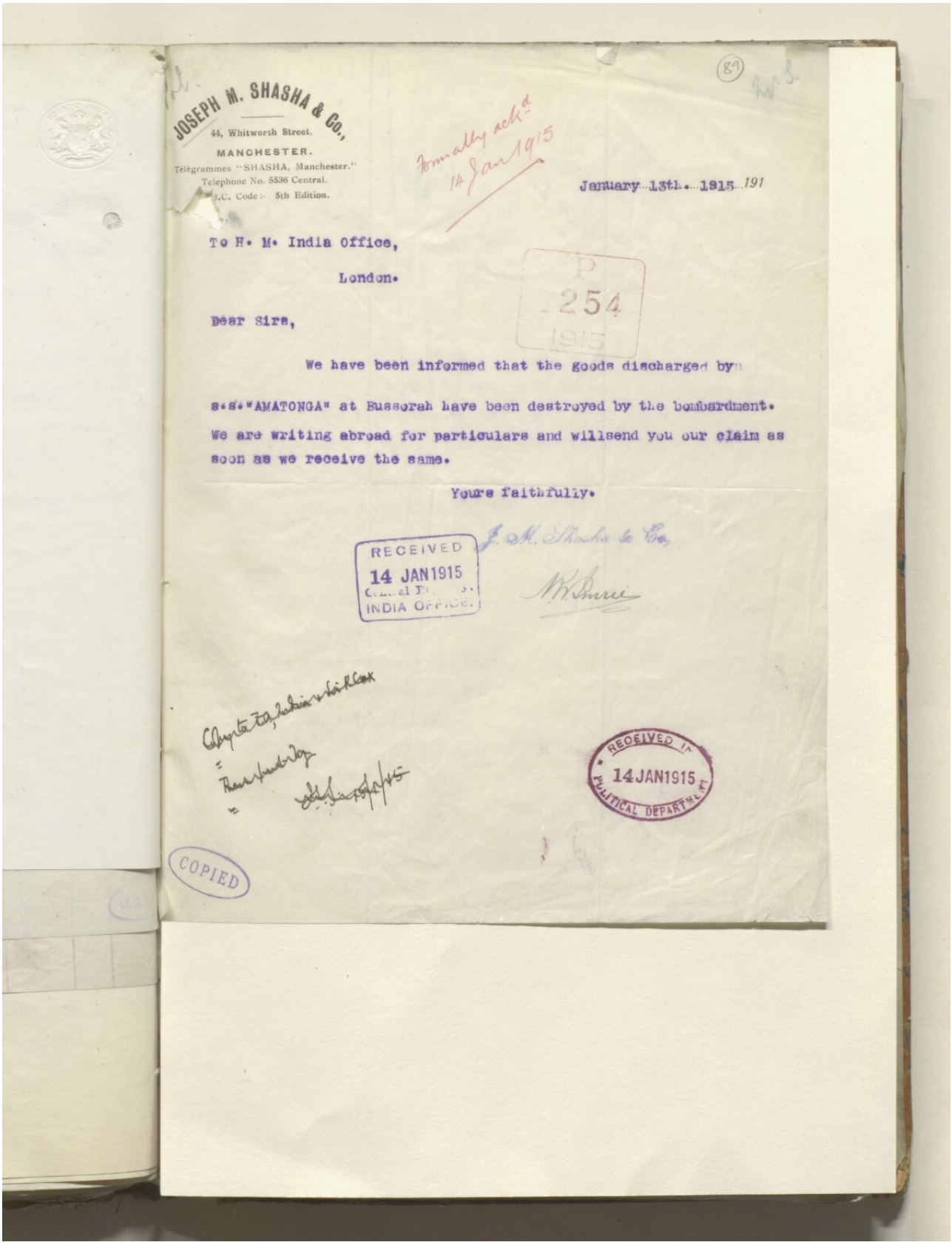

JOSEPH M. SHASHA & Co.,
44, Whitworth Street,
MANCHESTER.
Telegrammes "SHASHA, Manchester."
Telephone No. 5536 Central.
A.B.C. Code:- 5th Edition.

Formally ackd 14 Jan 1915

January 13th. 1915 191

To H. M. India Office,
London.

P 254 1915

Dear Sirs,

We have been informed that the goods discharged by s.s. "AMATONGA" at Bussorah have been destroyed by the bombardment. We are writing abroad for particulars and willsend you our claim as soon as we receive the same.

Yours faithfully.

J. M. Shasha & Co.

RECEIVED 14 JAN1915 INDIA OFFICE.

RECEIVED 14JAN1915 POLITICAL DEPARTMENT

COPIED

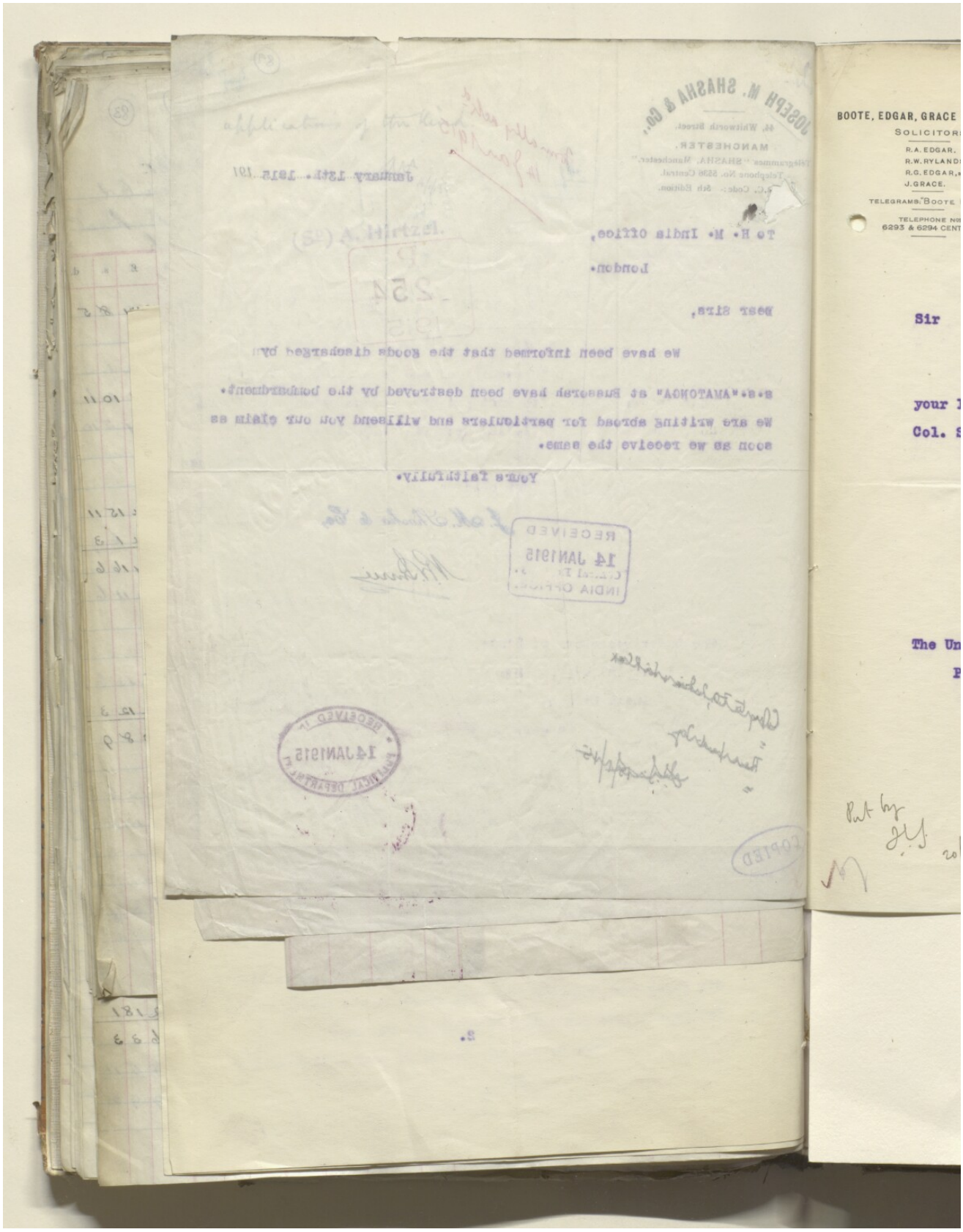
BOOTE, EDGAR, GRACE
SOLICITORS
R.A. EDGAR.
R.W. RYLAND
R.G. EDGAR,
J. GRACE.
TELEGRAMS "BOOTE
TELEPHONE NO
6293 & 6294 CENT
Sir
your
Col.
The Un
P
Put by

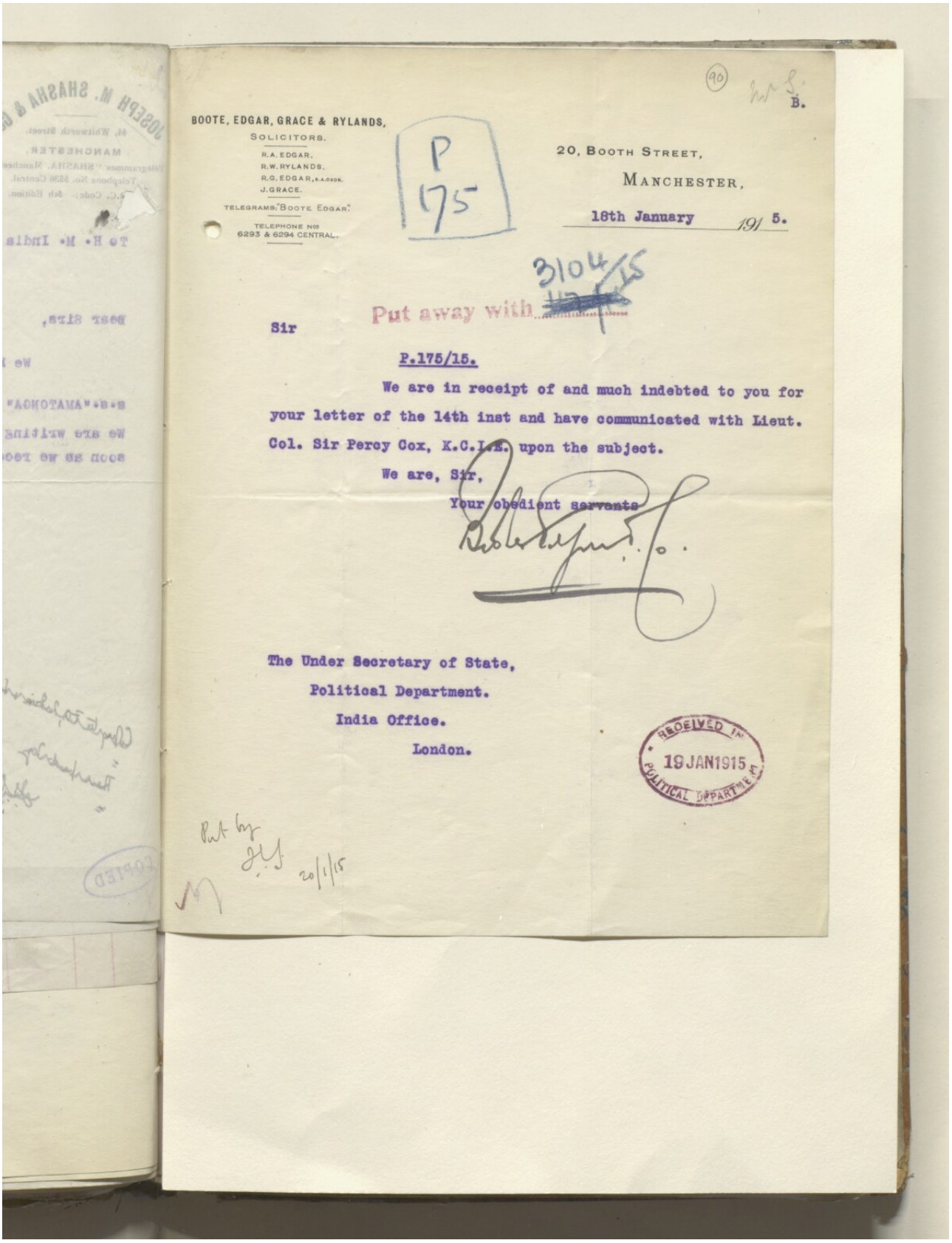

BOOTE, EDGAR, GRACE & RYLANDS,
SOLICITORS.
R.A. EDGAR.
R.W. RYLANDS.
R.G. EDGAR, B.A.Oxon.
J. GRACE.
TELEGRAMS "BOOTE EDGAR."
TELEPHONE NOS 6293 & 6294 CENTRAL.

P 175

20, BOOTH STREET,
MANCHESTER,

18th January 1915.

3104/15

Put away with

Sir

P.175/15.

We are in receipt of and much indebted to you for your letter of the 14th inst and have communicated with Lieut. Col. Sir Percy Cox, K.C.I.E. upon the subject.

We are, Sir,
Your obedient servants

The Under Secretary of State,
Political Department.
India Office.
London.

RECEIVED IN 19 JAN 1915 POLITICAL DEPARTMENT

ملف ١٩١٥/٣١٠٤ الجزء ١ "الحرب الألمانية: الأراضي المحتلة: الوضع: مسألة التجارة؛ أعمال السلب والنهب، إلخ. المتعلقة بالبضائع من جانب الأتراك".
[٩٠ظ] (٤١٢/١٨٩)

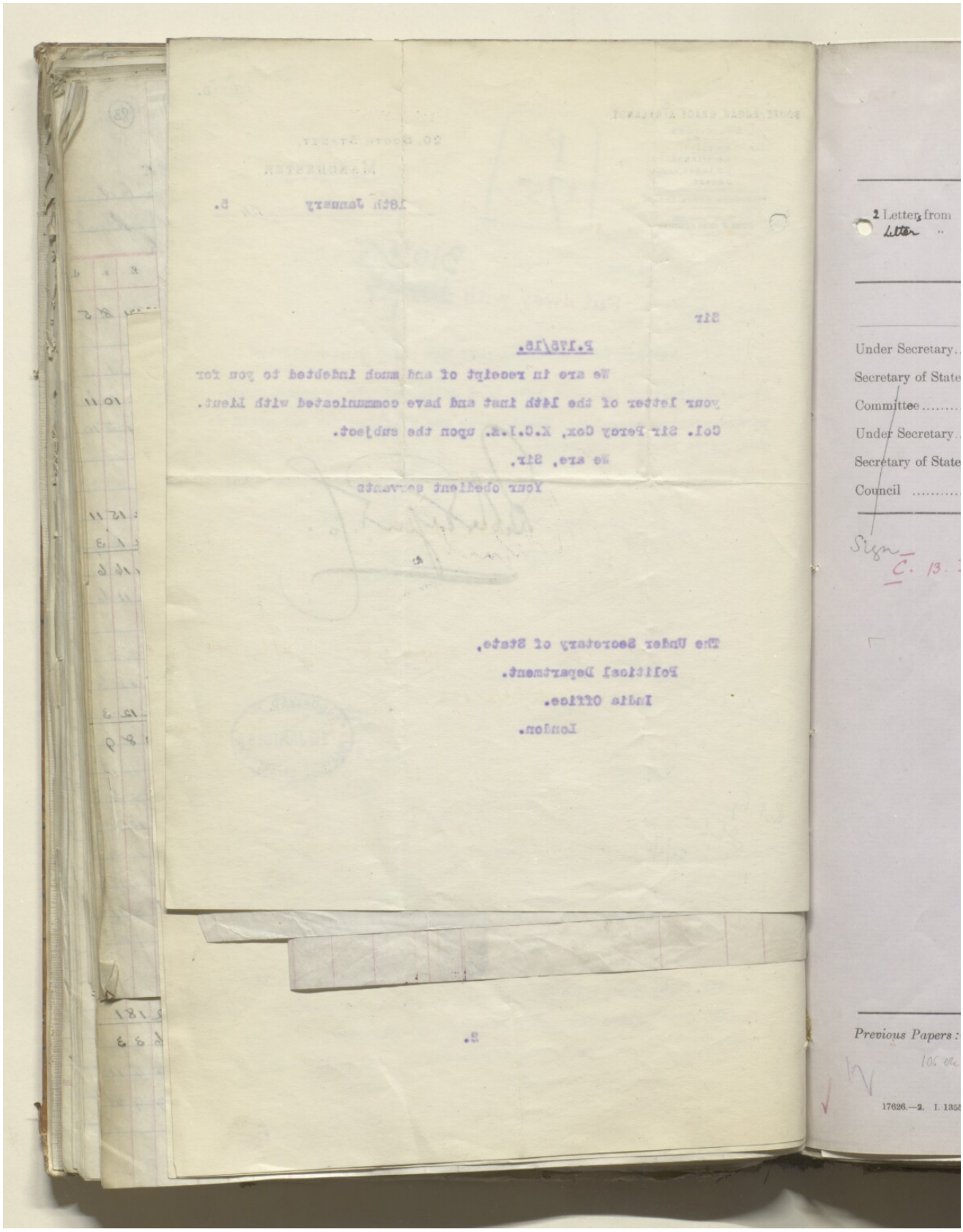

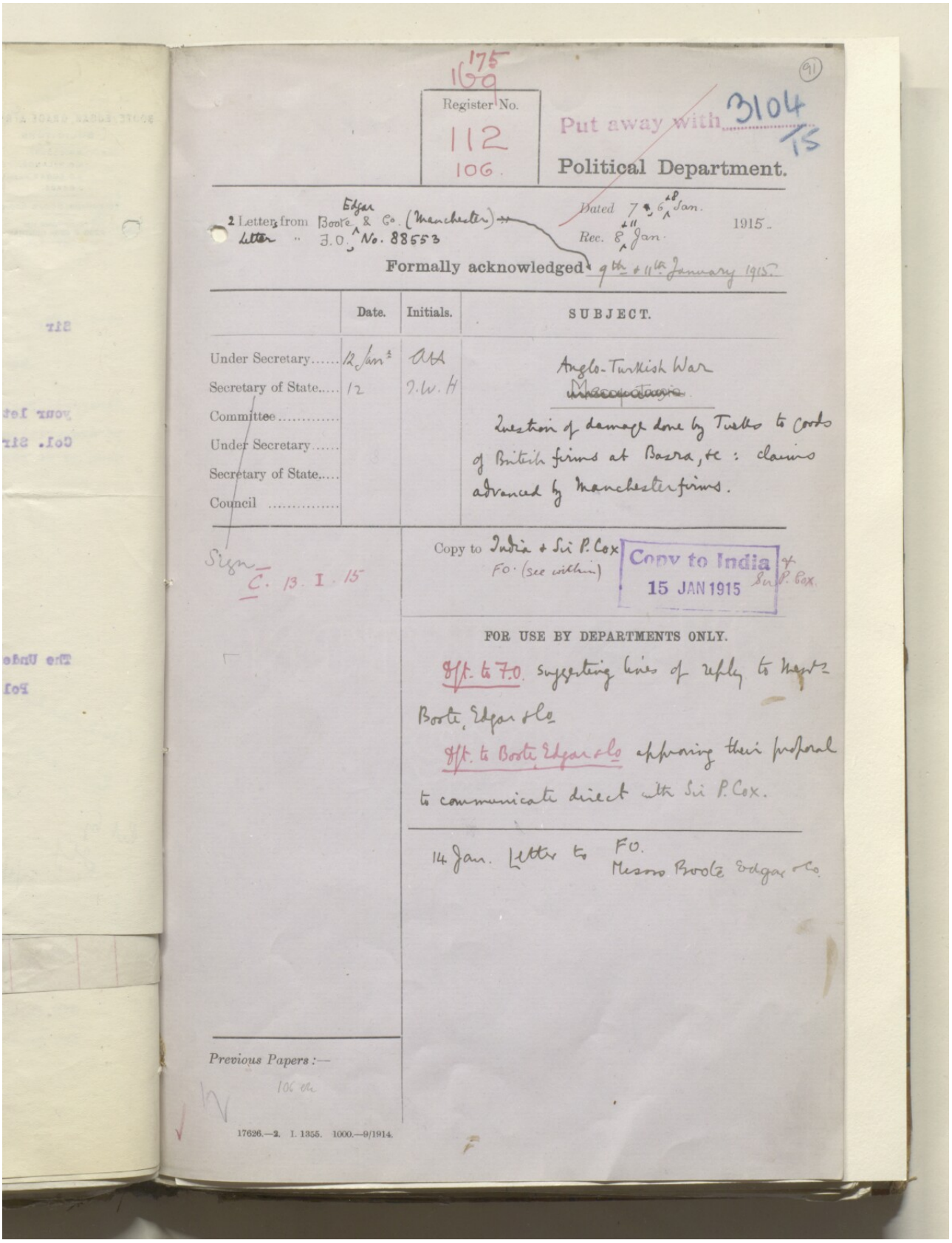

175
160

Register No.
112
106.

Put away with 3104
15

Political Department.

2 Letters from Boole Edgar & Co. (Manchester)
Letter " F.O. No. 88553

Dated 7 & 8 Jan. 1915.
Rec. 8 & 11 Jan.

Formally acknowledged 9th & 11th January 1915.

	Date.	Initials.	SUBJECT.
Under Secretary.....	12 Jan	AHA	Anglo-Turkish War
Secretary of State.....	12	J.W.H	~~Mesopotamia~~
Committee.....			Question of damage done by Turks to Coods of British firms at Basra, &c: claims advanced by Manchester firms.
Under Secretary.....			
Secretary of State.....			
Council			

Sign C. 13. I. 15

Copy to India + Sir P. Cox
F.O. (see within)

Copy to India
15 JAN 1915
Sir P. Cox.

FOR USE BY DEPARTMENTS ONLY.

D/f. to F.O. suggesting lines of reply to Messrs Boole, Edgar & Co.

D/f. to Boole, Edgar & Co approving their proposal to communicate direct with Sir P. Cox.

14 Jan. Letter to F.O. Messrs Boole Edgar & Co.

Previous Papers :—
106 etc

17626.—2. I. 1355. 1000.—9/1914.

المرجع: IOR/L/PS/10/564 حق النشر: رخصة حكومة مفتوحة
اعرض على مكتبة قطر الرقمية: http://www.qdl.qa/العربية/archive/81055/vdc_100055760043.0x0000bf

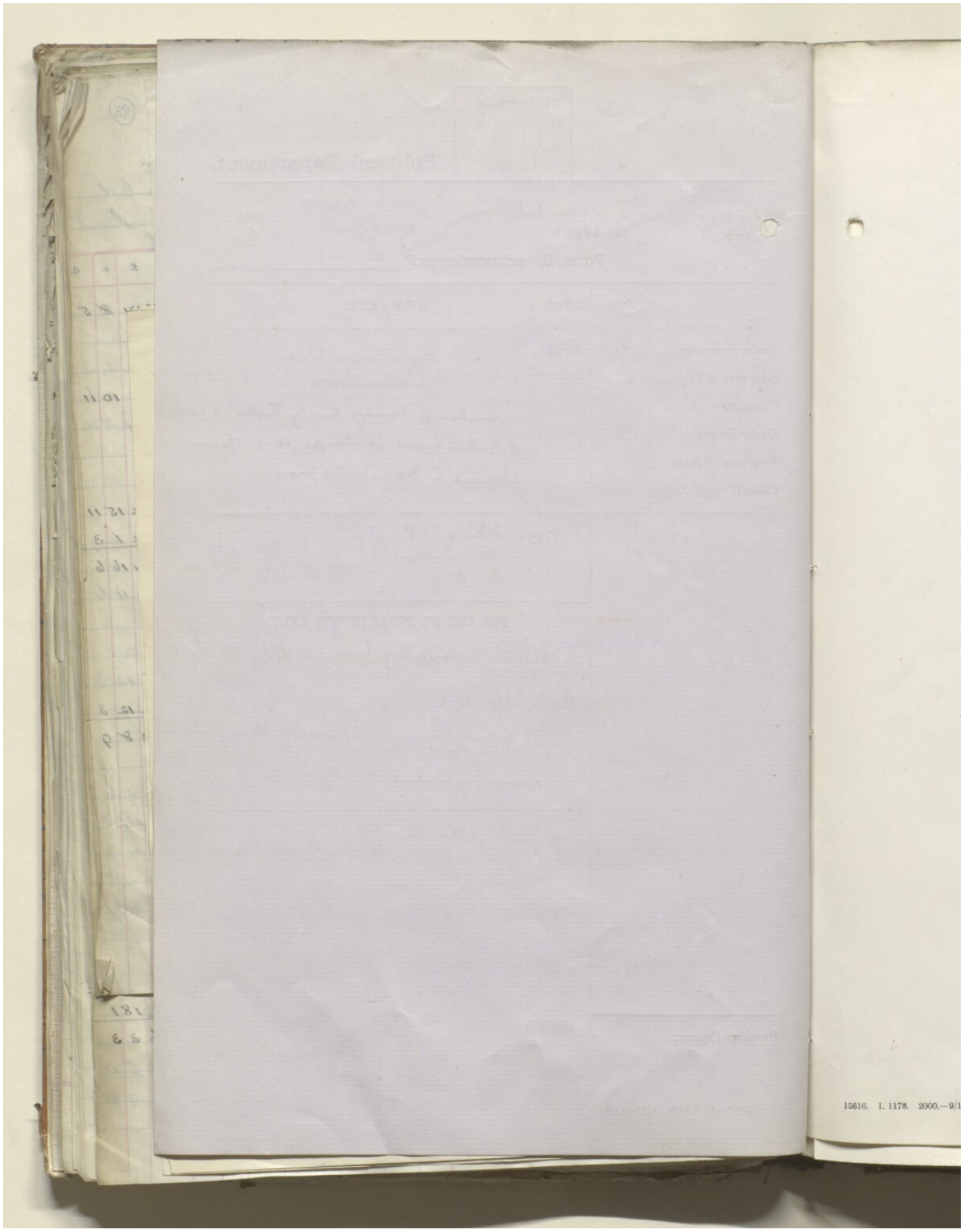

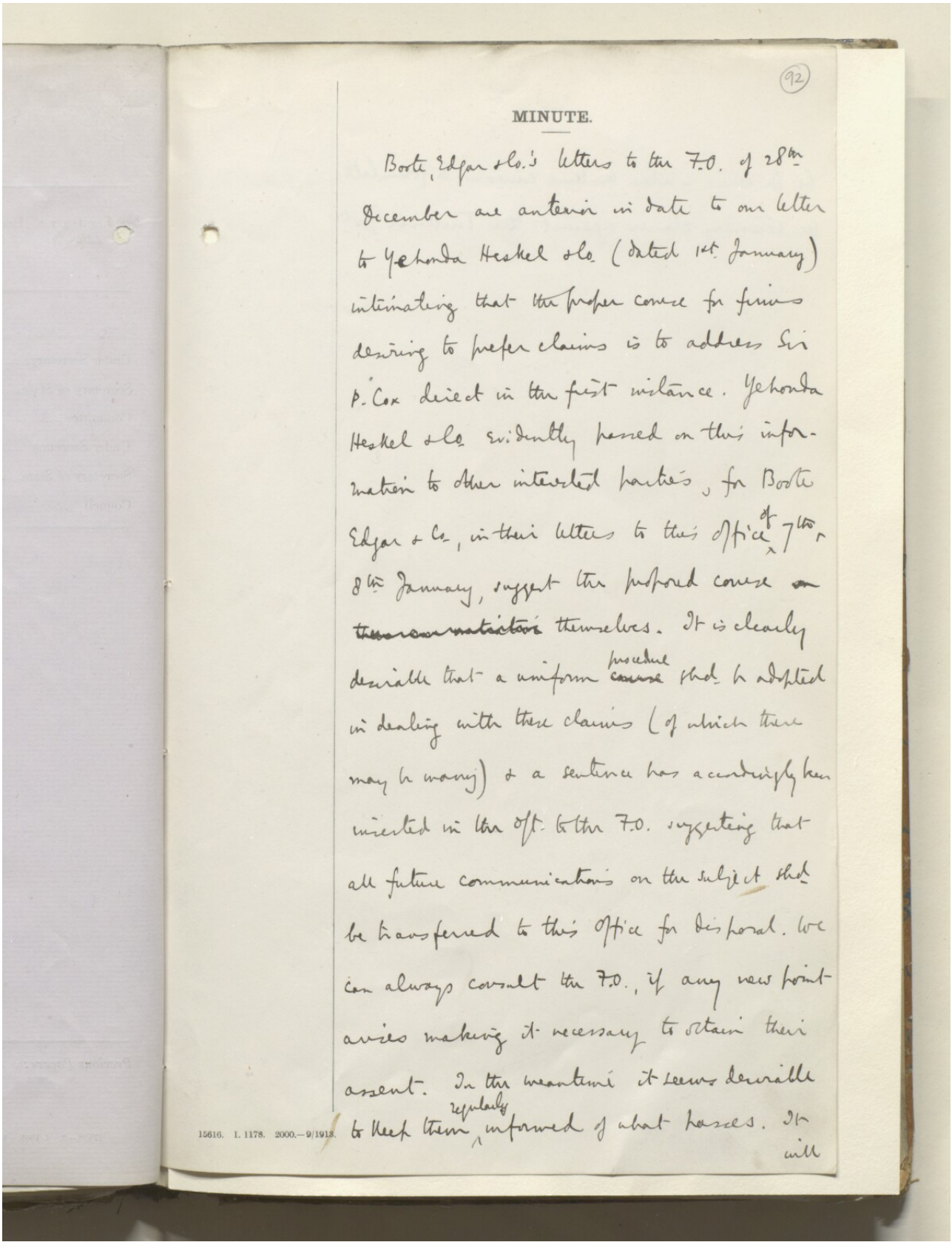

(92)

MINUTE.

Borte, Edgar & Co.'s letters to the F.O. of 28th December are anterior in date to our letter to Yehonda Heskel & Co. (dated 1st January) intimating that the proper course for firms desiring to prefer claims is to address Sir P. Cox direct in the first instance. Yehonda Heskel & Co. evidently passed on this information to other interested parties, for Borte Edgar & Co., in their letters to this Office of 7th, 8th January, suggest the proposed course on ~~the communication~~ themselves. It is clearly desirable that a uniform procedure ~~course~~ shd. be adopted in dealing with these claims (of which there may be many) & a sentence has accordingly been inserted in the Off. letter to the F.O. suggesting that all future communications on the subject shd. be transferred to this Office for disposal. We can always consult the F.O., if any new point arises making it necessary to obtain their assent. In the meantime it seems desirable to keep them regularly informed of what passes. It will

15616. I. 1178. 2000.—9/1913.

المرجع: IOR/L/PS/10/564 حق النشر: رخصة حكومة مفتوحة
اعرض على مكتبة قطر الرقمية: http://www.qdl.qa/العربية/archive/81055/vdc_100055760043.0x0000c1

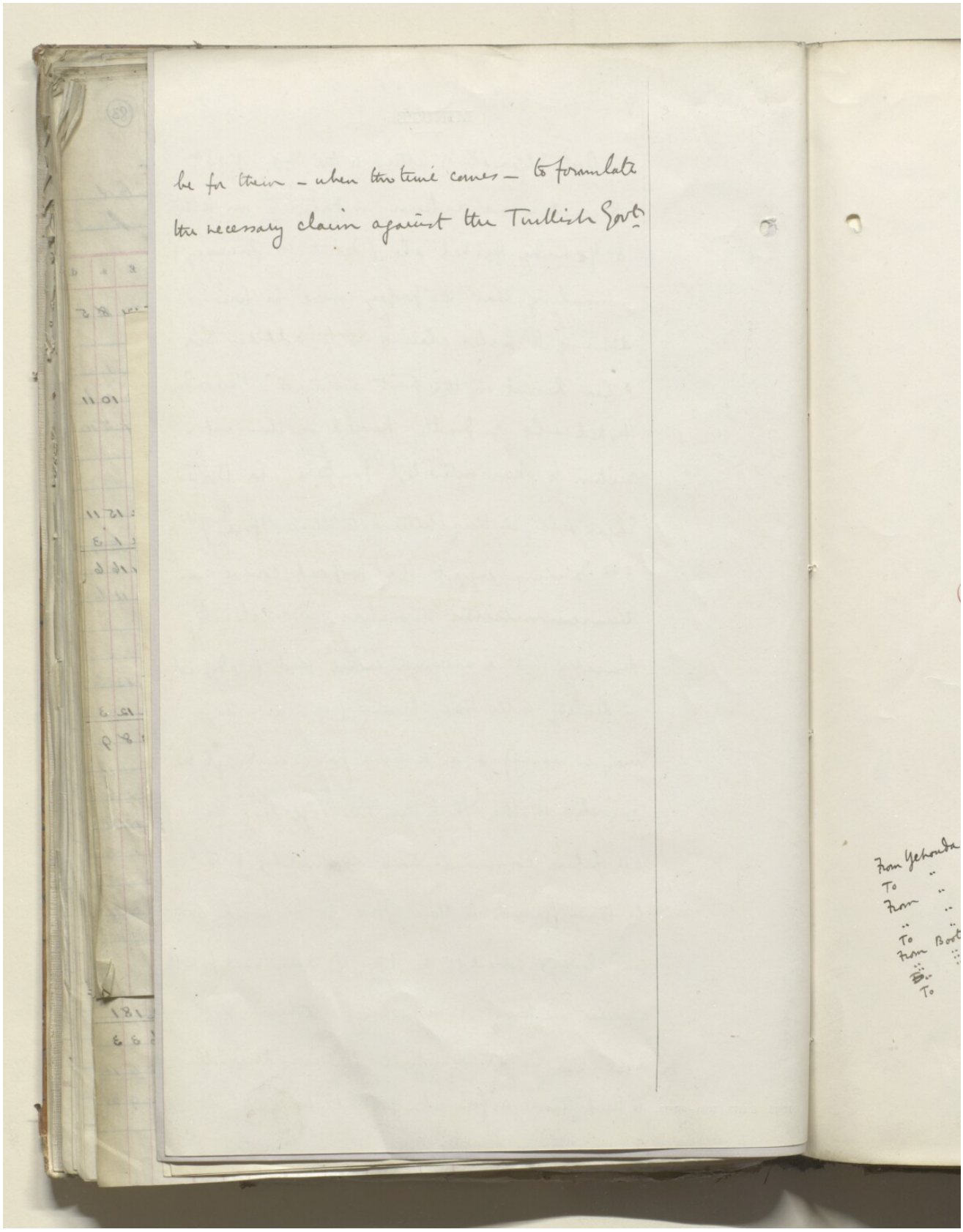
be for them - when the time comes - to formulate
the necessary claim against the Turkish Govt

(93)

Book

14 Jan 1915

Dft. 7.0.

Sir,

With reference to your letters of the 6th & 12th January 1915, No.s 88553 and 1562, forwarding ~~correspondence~~ copy of communications from Messrs. Boote, Edgar & Co., of Manchester, regarding the claims of Messrs. Isaacs Brothers & Co., Ltd., and of Messrs. Shashoua & Co., in respect of goods said to have been lost or requisitioned ~~by the Turkish Govt.~~ whilst awaiting transhipment ~~to Amara & Bagdad~~ at Basra, I am directed by the S. of S. for I. to suggest that the firms shd. be advised to address their communications in the first instance to Sir Percy Cox at Basra. As will be seen from the enclosed correspondence, this course has been taken by the S. of S. for I. in regard to similar claims advanced by other Manchester firms. Messrs. Boote

Copies to India & Sir P. Cox. 15/1/15.

From Yehouda Heskel & Co., 25 Nov. 1914
To " " " 29 Dec. "
From " " " 28 " "
" " " " 30 " "
To " " " 1 Jan. 1915
From Boote Edgar & Co. " 7 " "
" " " " 8 " "
" " " " 11 " "
To " " " 12 " "
" " " " 14 " "

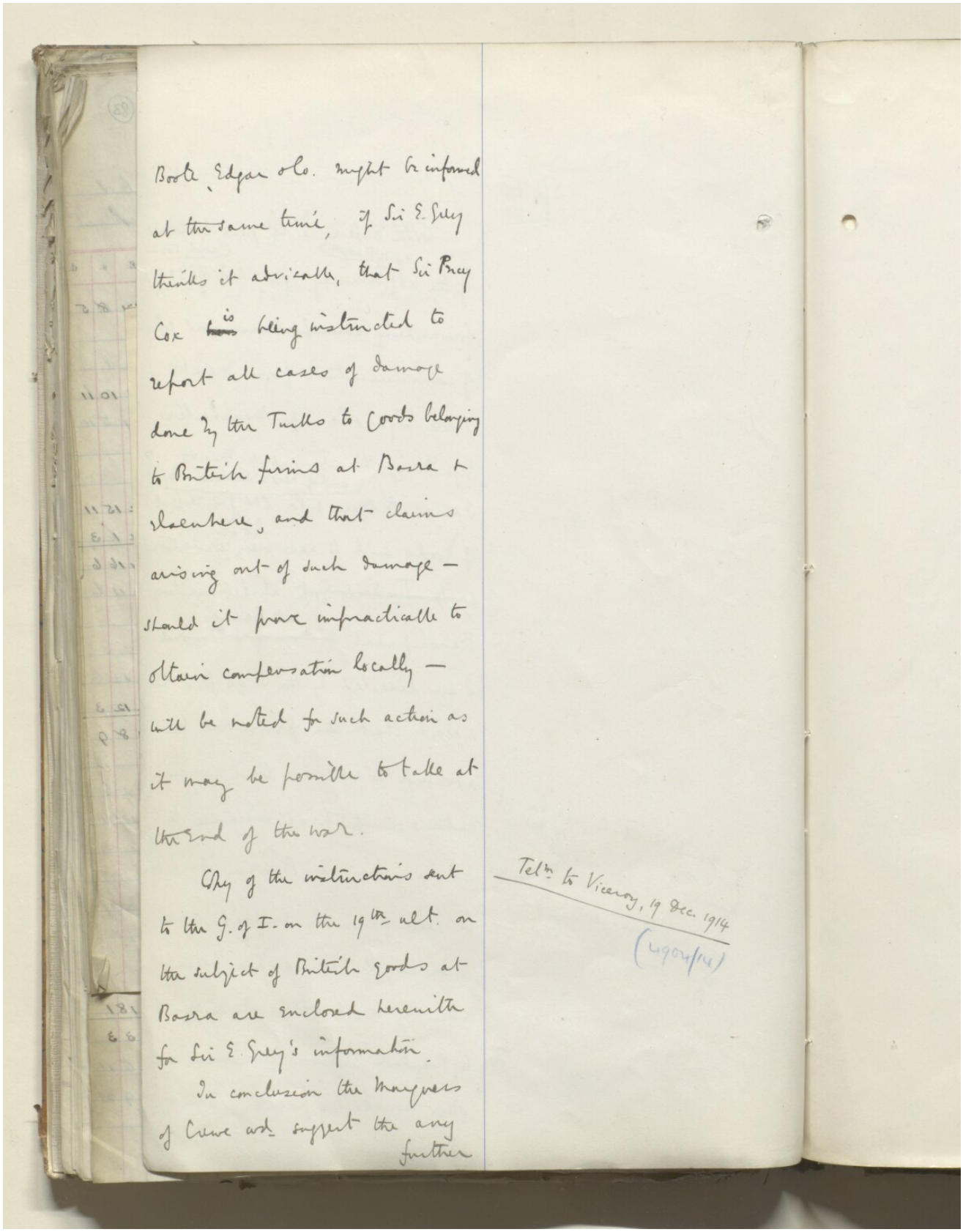

Boode, Edgar & Co. might be informed at the same time, if Sir E. Grey thinks it advisable, that Sir Percy Cox is being instructed to report all cases of damage done by the Turks to goods belonging to British firms at Basra & elsewhere, and that claims arising out of such damage — should it prove impracticable to obtain compensation locally — will be noted for such action as it may be possible to take at the end of the war.

Copy of the instructions sent to the G. of I. on the 19th ult. on the subject of British goods at Basra are enclosed herewith for Sir E. Grey's information.

In conclusion the Marquess of Crewe will suggest the any further

Telm to Viceroy, 19 Dec. 1914
(4904/14)

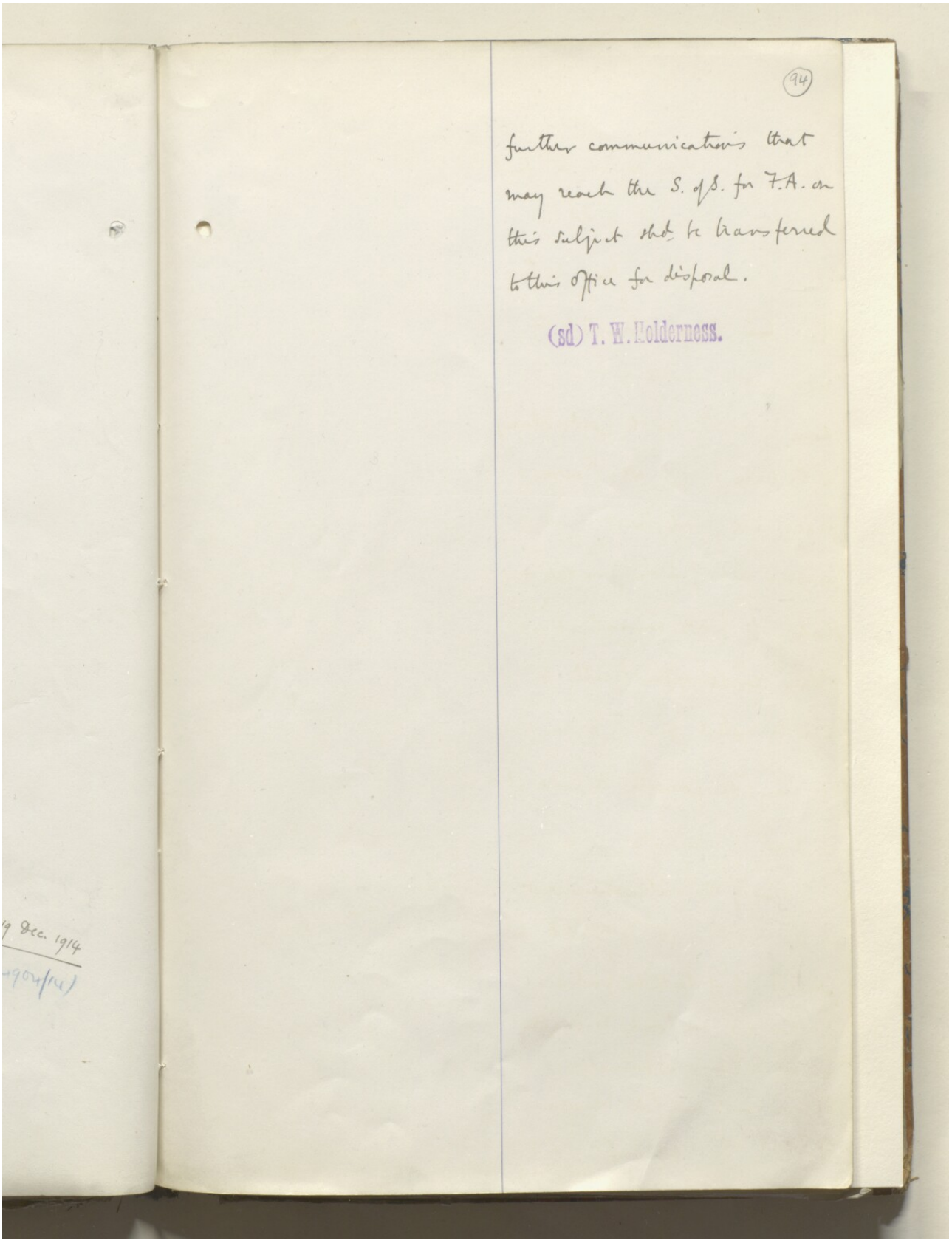
(94)

further communications that may reach the S. of S. for F.A. on this subject shd be transferred to this Office for disposal.

(sd) T. W. Holderness.

9 Dec. 1914

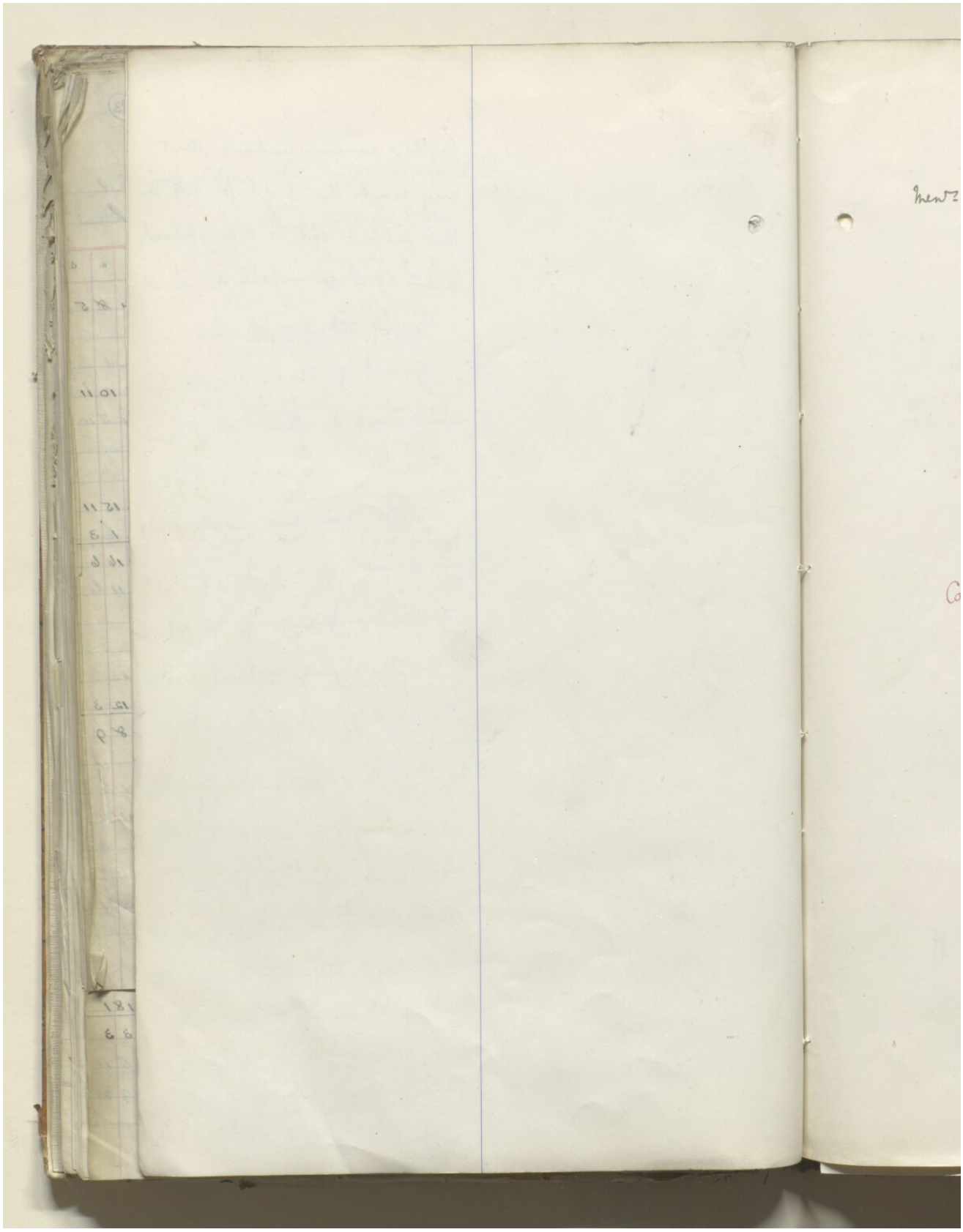

Copy
Boor

(95)

Dft. to
Messrs Boote, Edgar & Co.
20 Booth Street
Manchester

14 Jan 1915.

Gentlemen,

I am directed by the S. of S. for I. to acknowledge the receipt of your letters of the 7th & 8th & 11th January 1915 regarding the claims advanced by Messrs M. J. & H. M. Sanekh & Co. and Messrs E. E. Dunnoos Bros. & Co. in respect of goods stated to have been destroyed or looted at Basra, and in reply to inform you that H. L. approves your proposal to communicate direct on the subject with Lt. Col. Sir Percy Cox, K.C.I.E., ~~on the subject~~ who ~~is being~~ has the necessary instructions. A similar course should be taken in regard to the claims of the Continental Trading Co., of Manchester, referred to in your letter of the 12th instant

Copy to India & Sir P. Cox (15/1) & F.O (14/1)

(sd) T. W. Holderness.

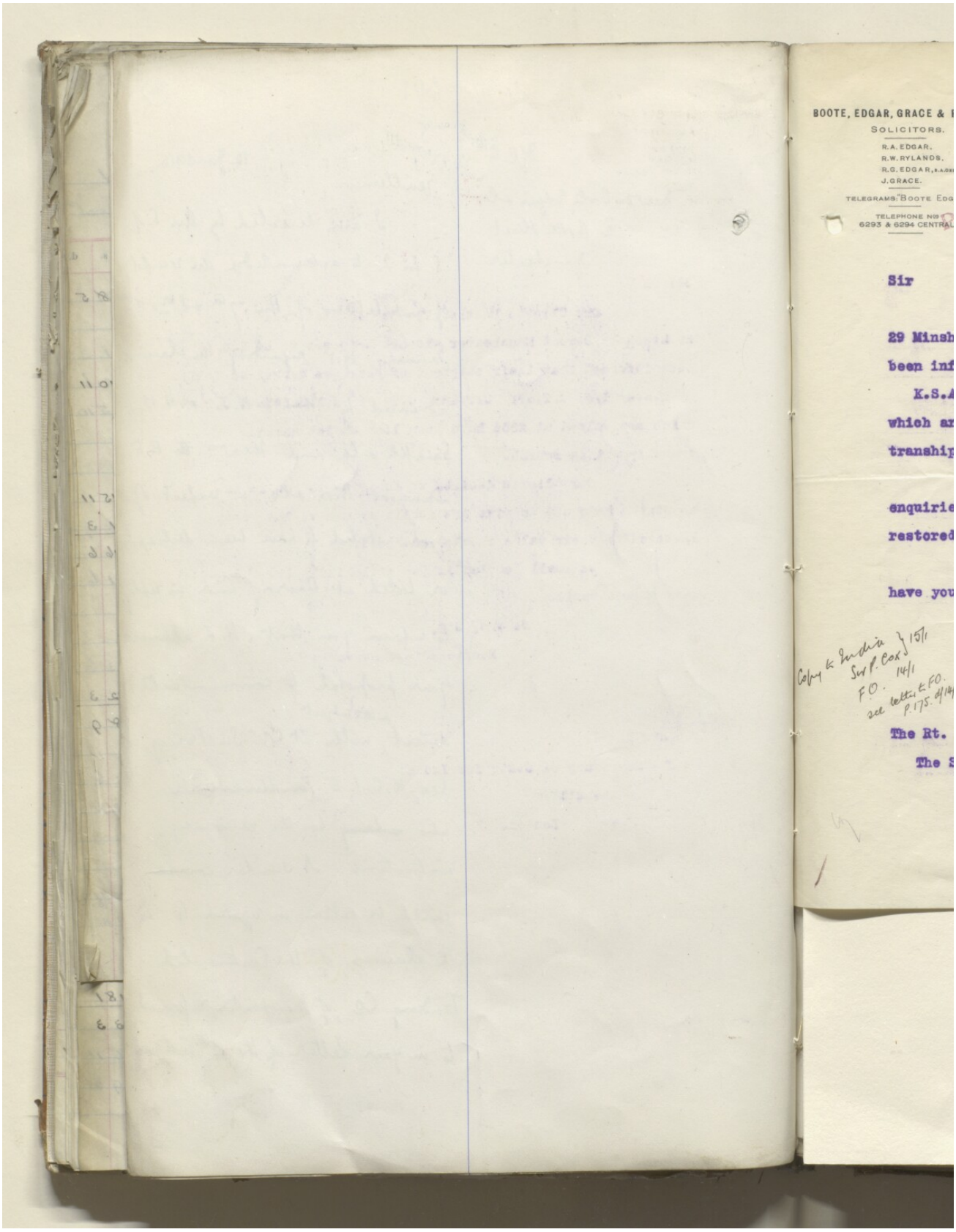
BOOTE, EDGAR, GRACE &
SOLICITORS.
R.A. EDGAR.
R.W. RYLANDS.
J. GRACE.
TELEGRAMS "BOOTE EDG
6293 & 6294 CENTRAL
Sir
29 Minsh
been inf
K.S.A
which ar
tranship
enquirie
restored
have you
The Rt.
The S

(96) Mr S.

B.

BOOTE, EDGAR, GRACE & RYLANDS,
SOLICITORS.
R.A. EDGAR.
R.W. RYLANDS.
R.G. EDGAR, B.A. OXON.
J. GRACE.
TELEGRAMS: "BOOTE EDGAR."
TELEPHONE Nos 6293 & 6294 CENTRAL.

3104/15

Put away with

20, BOOTH STREET,
MANCHESTER,

12th January 1915.

P 175 1915

Sir

Our Clients Messrs. The Continental Trading Co. of 29 Minshull Street Manchester who are Shippers to Bagdad have been informed that their shipment of packages marked as follows:-

K.S.A.21/3: C.T.67: C.T.68: C.T.69: A.H.S.54 and C.T.65/6 which are valued at £856 have been lost whilst waiting transhipment at Busrah.

Our Clients desired us to write to you to have enquiries made and to give instructions to have the goods restored or their value checked and paid.

We shall be glad if you will kindly let the matter have your attention.

We are, Sir,
Your obedient servants
Boote Edgar & Co

Copy to India Sir P. Cox } 15/1
F.O. 14/1
see letter to F.O. P.175. d/14/1/15

The Rt. Honble.
The Secretary of State for India.
Whitehall.
London.

RECEIVED 13 JAN 1915 POLITICAL DEPARTMENT

RECEIVED 13 JAN 1915 INDIA OFFICE.

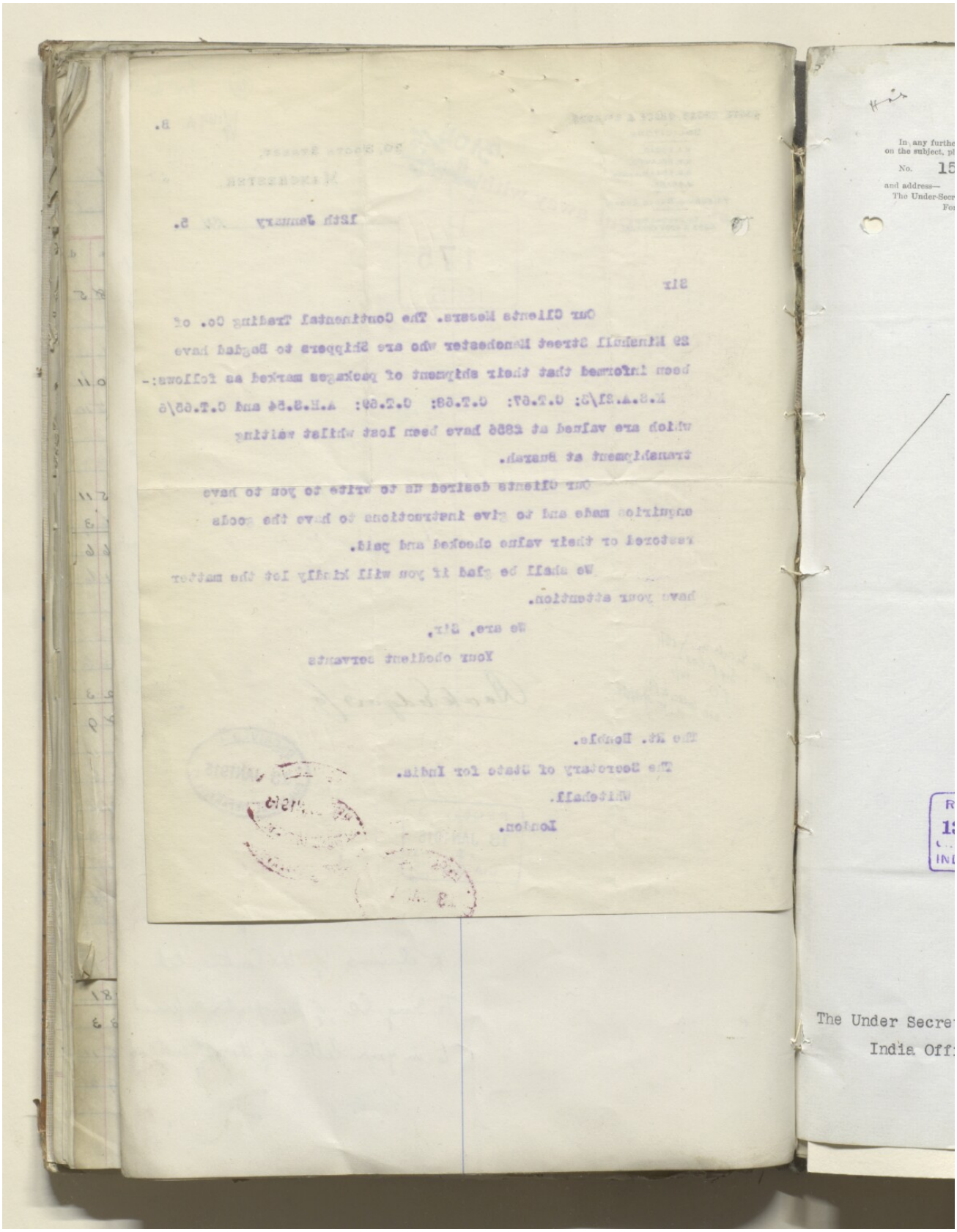
The Under Secre
India Off

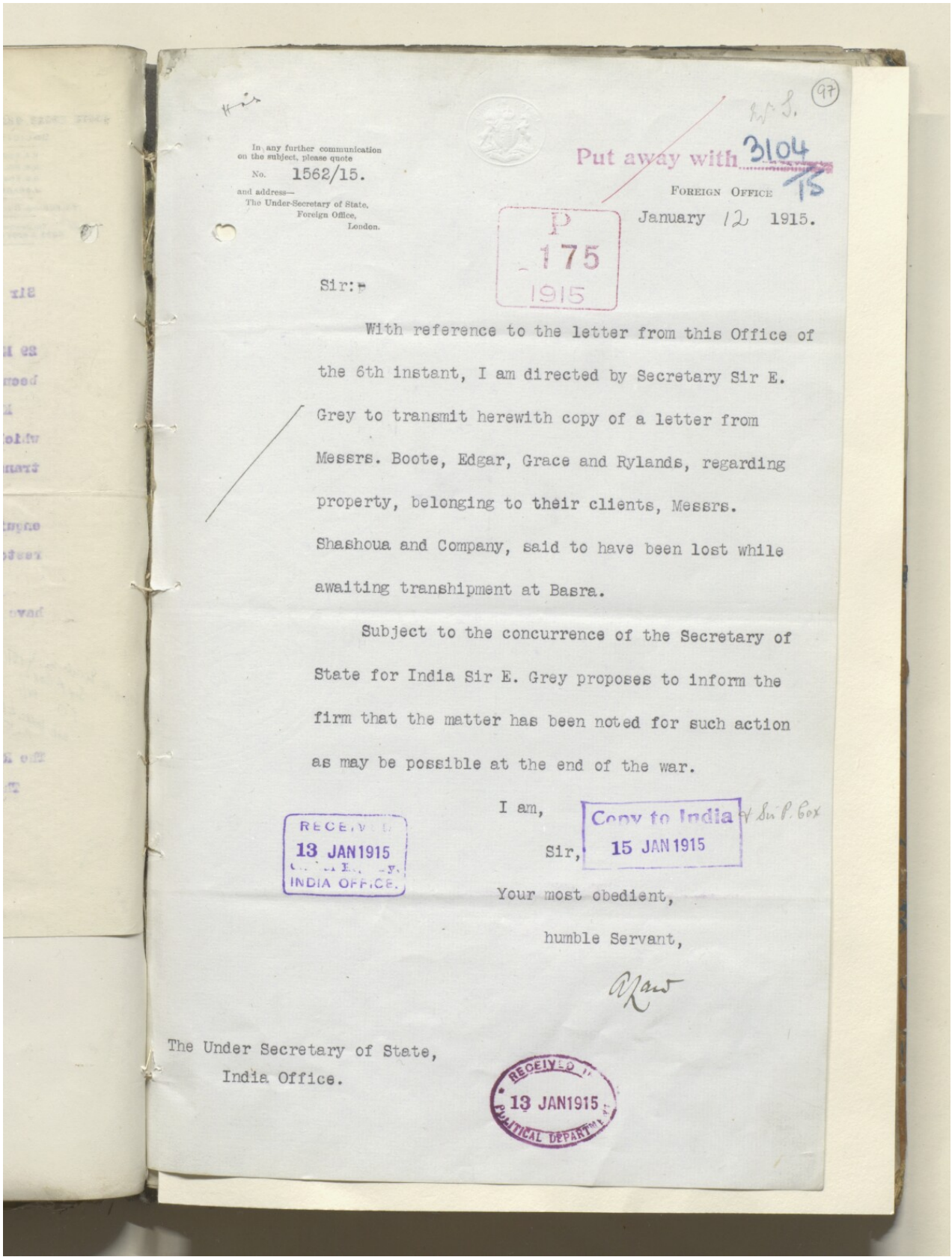

In any further communication on the subject, please quote
No. 1562/15.
and address—
The Under-Secretary of State,
Foreign Office,
London.

Put away with 3104/15

FOREIGN OFFICE
January 12 1915.

P
175
1915

Sir:

With reference to the letter from this Office of the 6th instant, I am directed by Secretary Sir E. Grey to transmit herewith copy of a letter from Messrs. Boote, Edgar, Grace and Rylands, regarding property, belonging to their clients, Messrs. Shashoua and Company, said to have been lost while awaiting transhipment at Basra.

Subject to the concurrence of the Secretary of State for India Sir E. Grey proposes to inform the firm that the matter has been noted for such action as may be possible at the end of the war.

I am,
Sir,
Your most obedient,
humble Servant,

RECEIVED
13 JAN 1915
INDIA OFFICE.

Copy to India
15 JAN 1915

The Under Secretary of State,
India Office.

RECEIVED
13 JAN 1915
POLITICAL DEPARTMENT

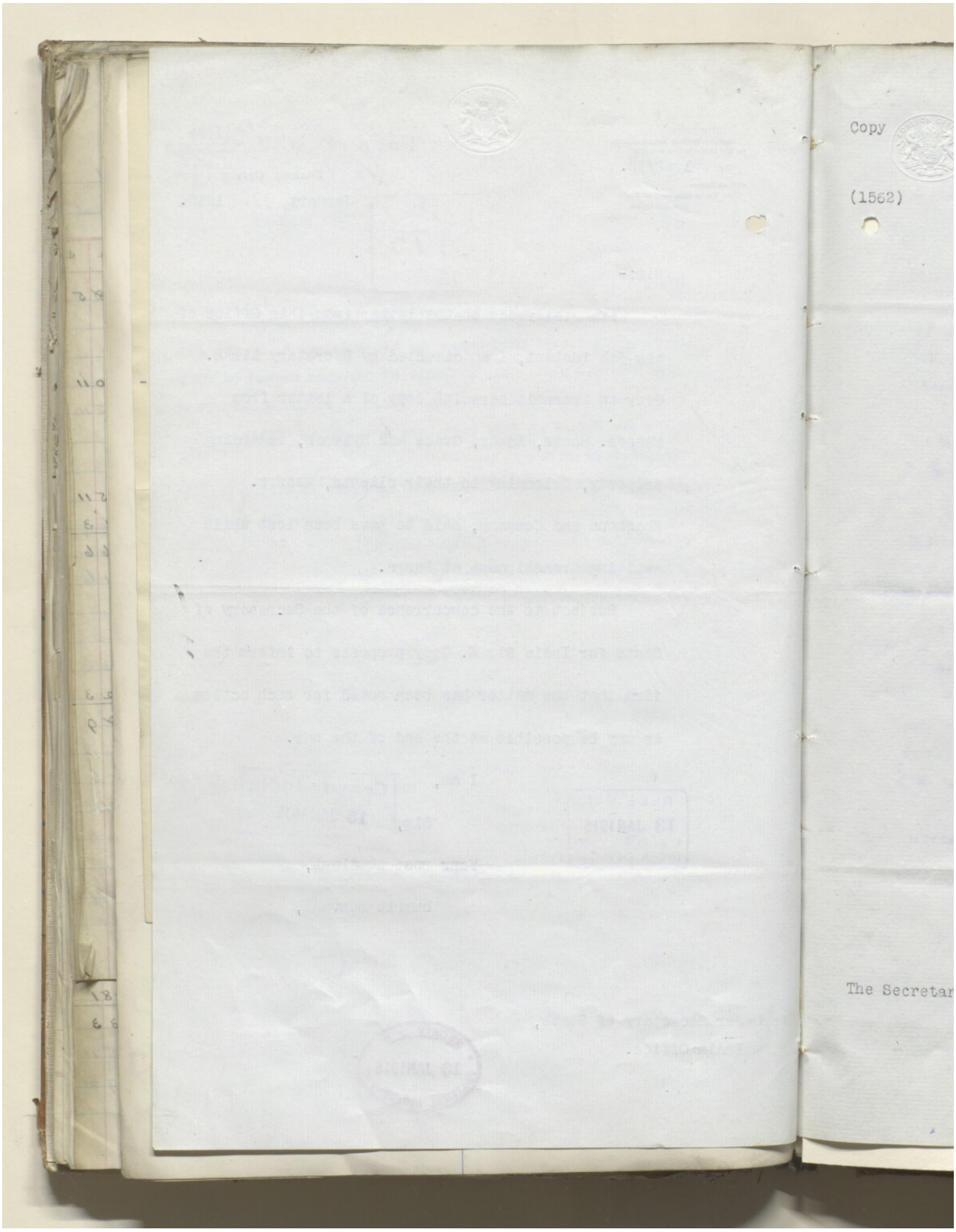
Copy
(1562)
The Secretar

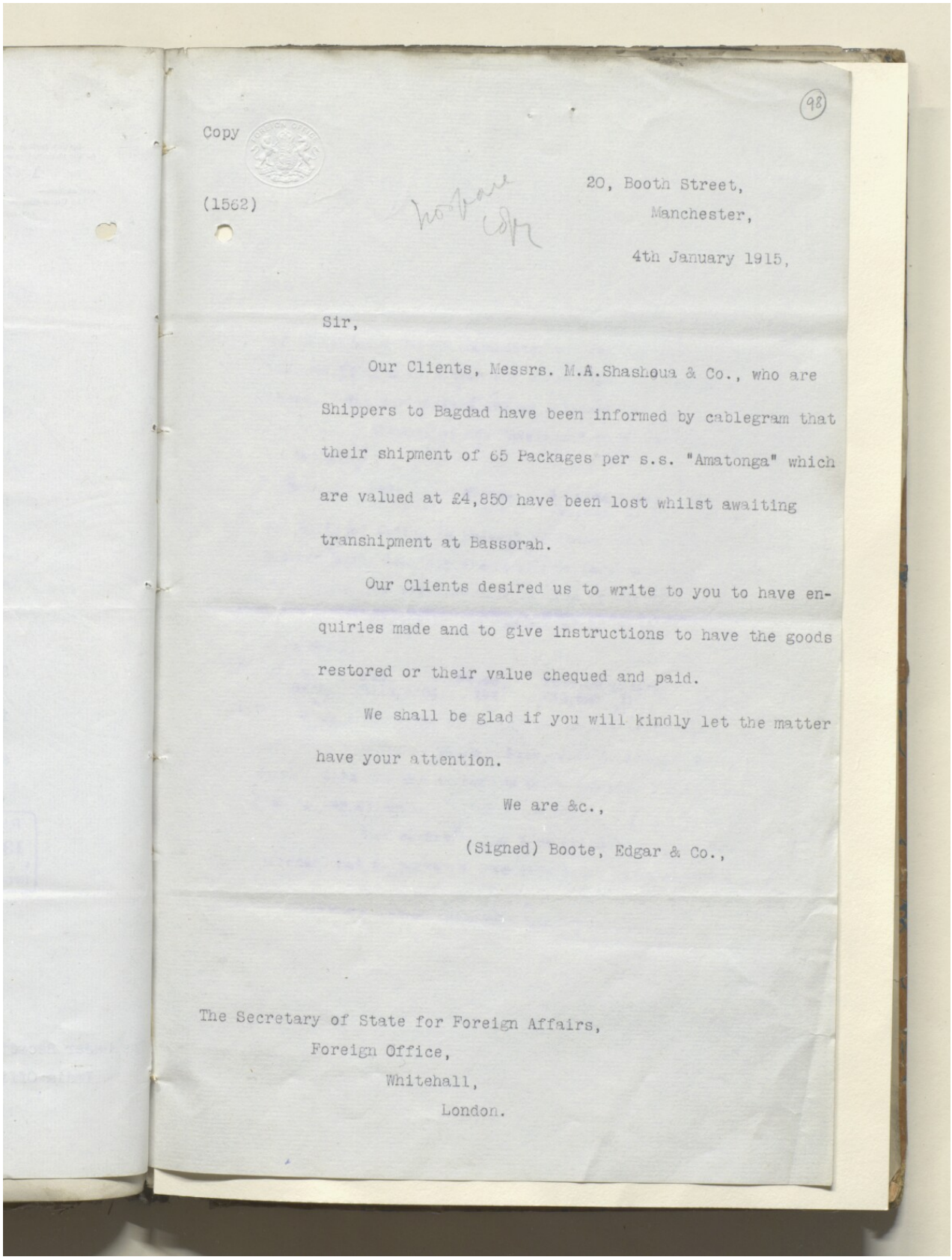

(98)

Copy

(1562)

20, Booth Street,
Manchester,
4th January 1915,

Sir,

Our Clients, Messrs. M.A.Shashoua & Co., who are Shippers to Bagdad have been informed by cablegram that their shipment of 65 Packages per s.s. "Amatonga" which are valued at £4,850 have been lost whilst awaiting transhipment at Bassorah.

Our Clients desired us to write to you to have enquiries made and to give instructions to have the goods restored or their value chequed and paid.

We shall be glad if you will kindly let the matter have your attention.

We are &c.,

(Signed) Boote, Edgar & Co.,

The Secretary of State for Foreign Affairs,
Foreign Office,
Whitehall,
London.

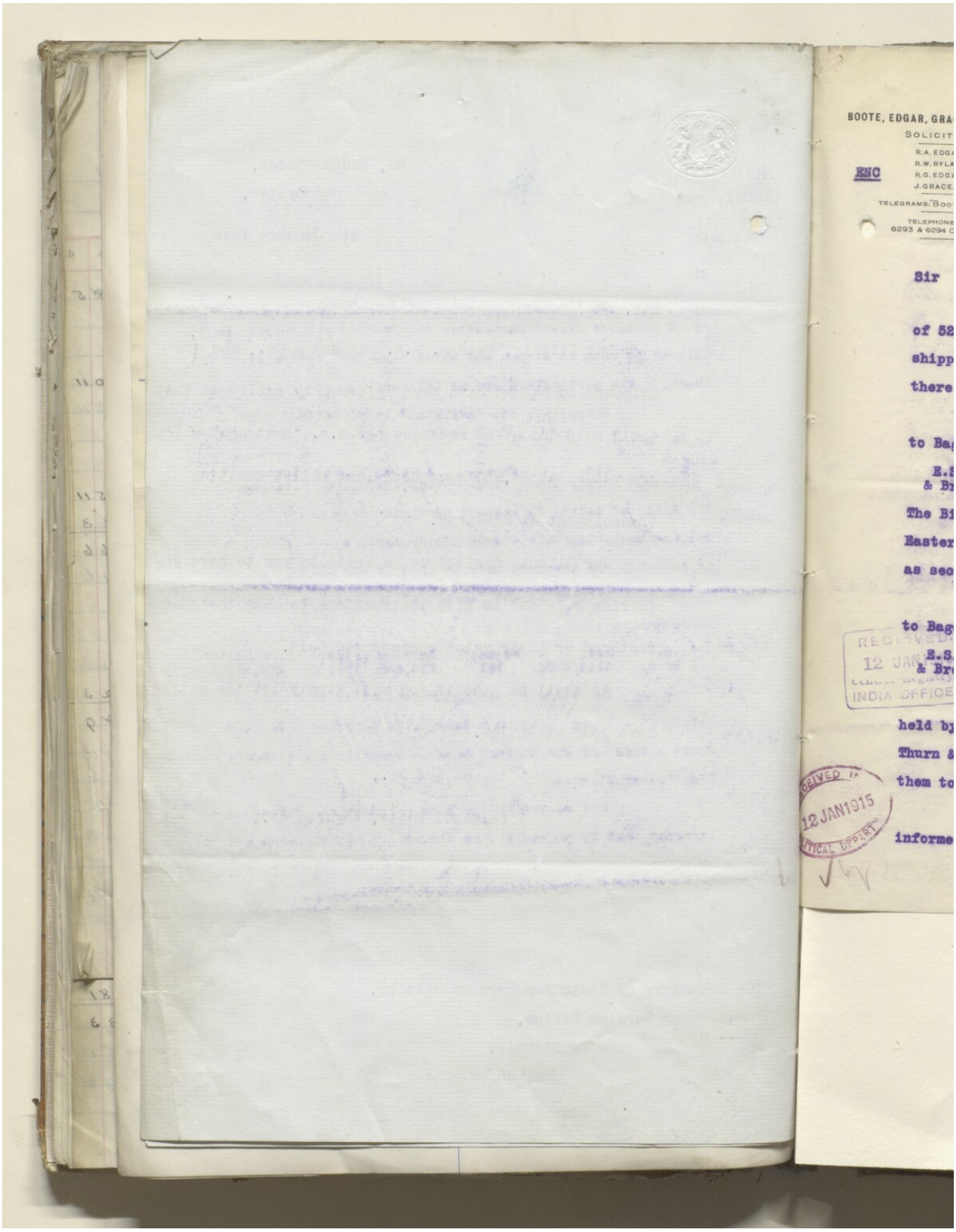
BOOTE, EDGAR, GRA
SOLICIT
ENC
Sir
of 52
shipp
there
to Ba
E.S
& Br
The Bi
Easter
as sec
to Bag
E.S.
& Br
INDIA OFFICE
held by
Thurn &
them to
informe
12 JAN1915

(99)

BOOTE, EDGAR, GRACE & RYLANDS,
SOLICITORS.
R.A. EDGAR,
R.W. RYLANDS,
R.G. EDGAR, B.A. OXON.
J. GRACE.
TELEGRAMS: "BOOTE EDGAR."
TELEPHONE Nos
6293 & 6294 CENTRAL.

ENC

3104/15

Put away with

P 169 1915

B.

20, BOOTH STREET,
MANCHESTER,
11th January 1915.

Copy to India Sir P Cox FO 141 } 15/1
see P. 175/15

Sir

We are desired by our Clients Messrs. E. & J.S. Sykes of 52 Princess Street Manchester to give you particulars of goods shipped by them to Busrah and which have been destroyed or looted there. The particulars are as follows:-

Shipped by the "Avristan" to Busrah and from there to Bagdad:

E.S. & Bros.	Nos. 5935/6114.	Pkges. 180	Invoice price. £15,453. 1. 0.	Insured for £15843

The Bills of Lading in respect of these goods are held by the Eastern Bank, Comptoir d'Escompte de Paris and J.H. Schröder & Co. as security for advances made by them to our Client.

Shipped by the "Amatonga" to Busrah and from there to Bagdad:

E.S. & Bros.	Nos. 6115/6304.	Pkges. 191	Invoice price. £16,525. 18.10.	Insured for £16,897.

RECEIVED 12 JAN 1915 Central Registry INDIA OFFICE.

The Bills of Lading in respect of these goods are held by the Imperial Ottoman Bank, J.H. Schroder & Co. J.C. im Thurn & Sons and The Eastern Bank as security for advances made by them to our Clients.

RECEIVED 12 JAN 1915 POLITICAL DEPARTMENT

With regard to the last shipment our Clients are informed that 52 packages were discharged at Mohamerah and not

1.

ملف ١٩١٥/٣١٠٤ الجزء ١ "الحرب الألمانية: الأراضي المحتلة: الوضع: مسألة التجارة؛ أعمال السلب والنهب، إلخ. المتعلقة بالبضائع من جانب الأتراك".
[٩٩ظ] (٤١٢/٢٠٧)

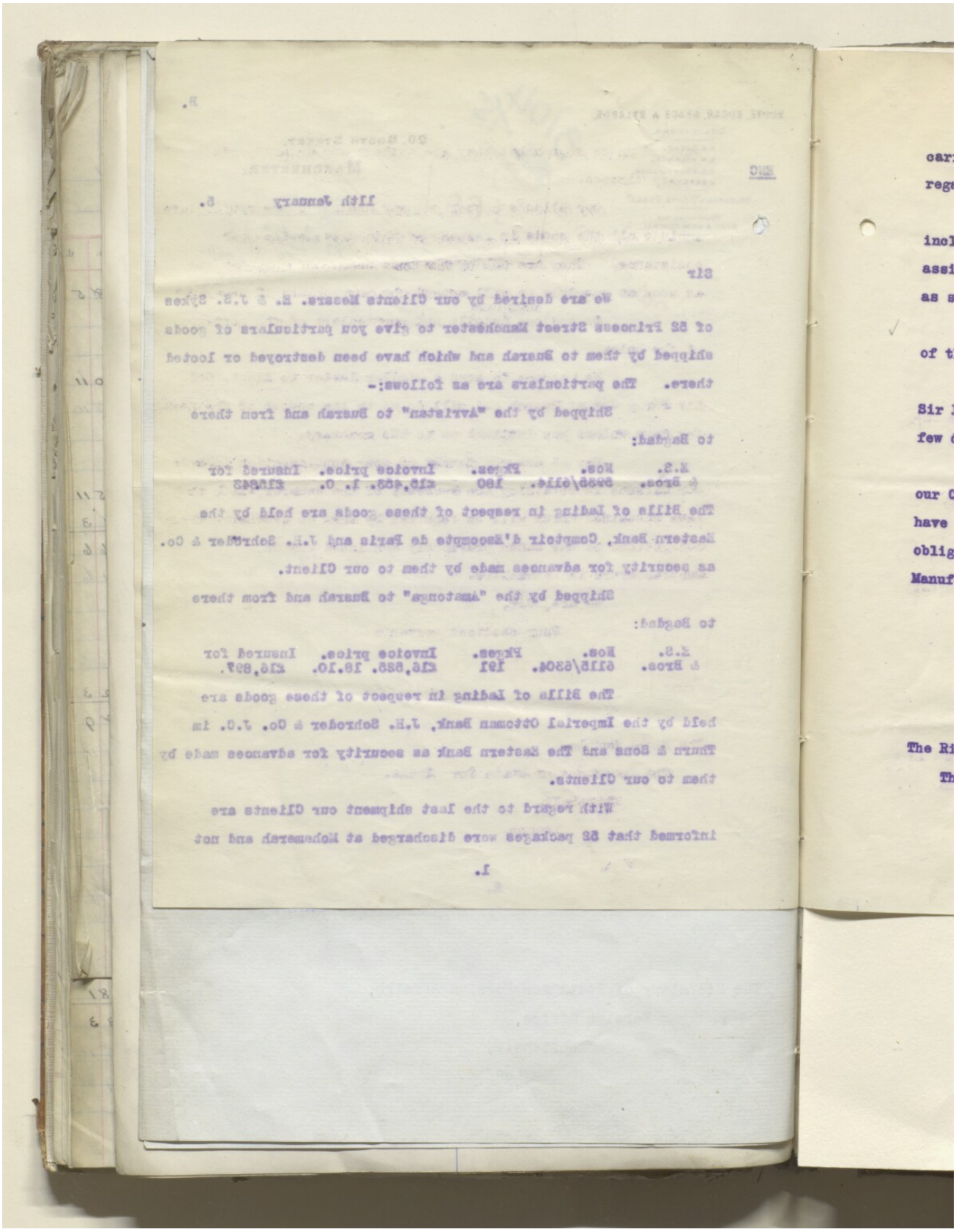

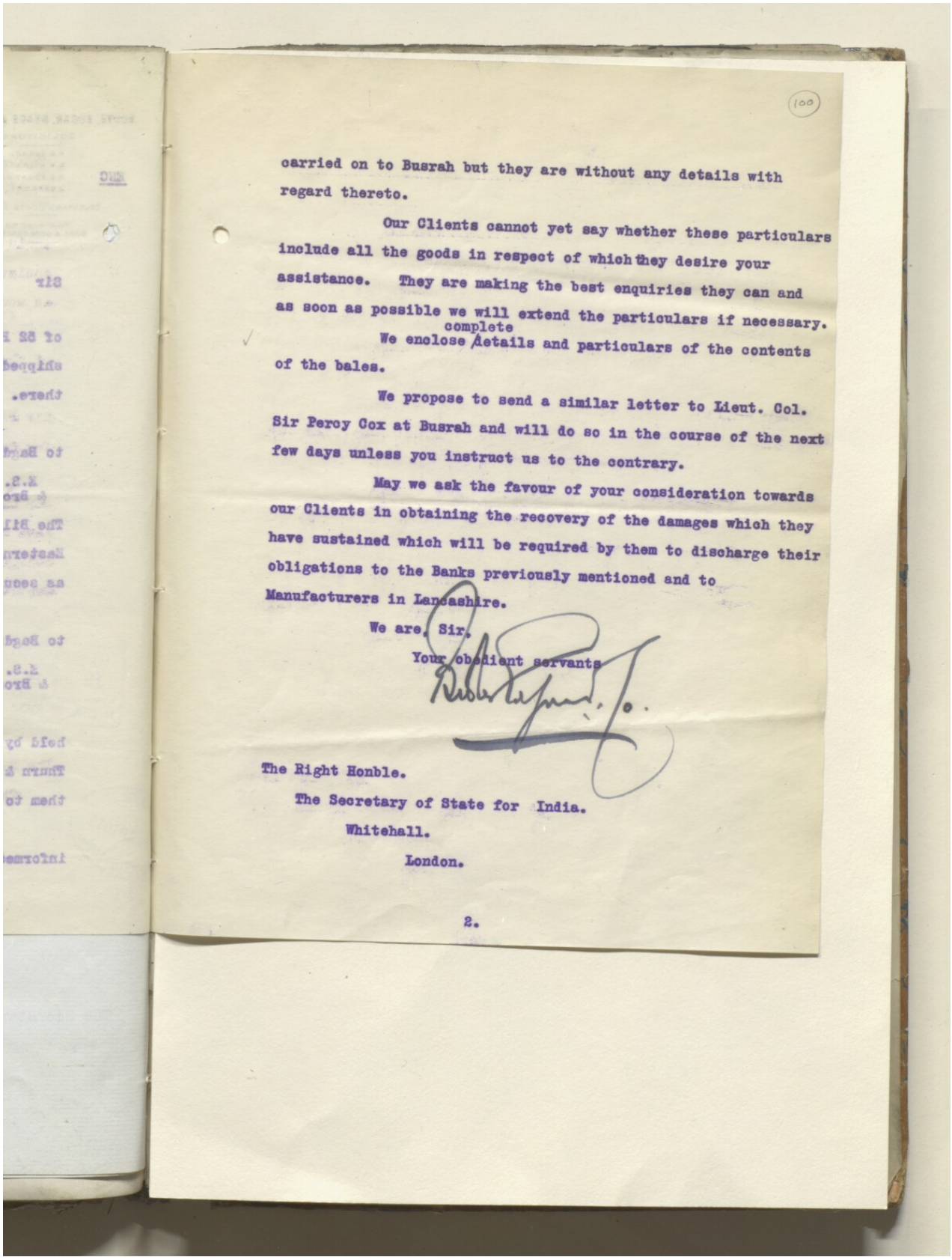

(100)

carried on to Busrah but they are without any details with regard thereto.

Our Clients cannot yet say whether these particulars include all the goods in respect of which they desire your assistance. They are making the best enquiries they can and as soon as possible we will extend the particulars if necessary.

We enclose complete details and particulars of the contents of the bales.

We propose to send a similar letter to Lieut. Col. Sir Percy Cox at Busrah and will do so in the course of the next few days unless you instruct us to the contrary.

May we ask the favour of your consideration towards our Clients in obtaining the recovery of the damages which they have sustained which will be required by them to discharge their obligations to the Banks previously mentioned and to Manufacturers in Lancashire.

We are, Sir,

Your obedient servants

The Right Honble.

The Secretary of State for India.

Whitehall.

London.

2.

ملف ١٩١٥/٣١٠٤ الجزء ١ "الحرب الألمانية: الأراضي المحتلة: الوضع: مسألة التجارة؛ أعمال السلب والنهب، إلخ. المتعلقة بالبضائع من جانب الأتراك".
[١٠٠ظ] (٤١٢/٢٠٩)

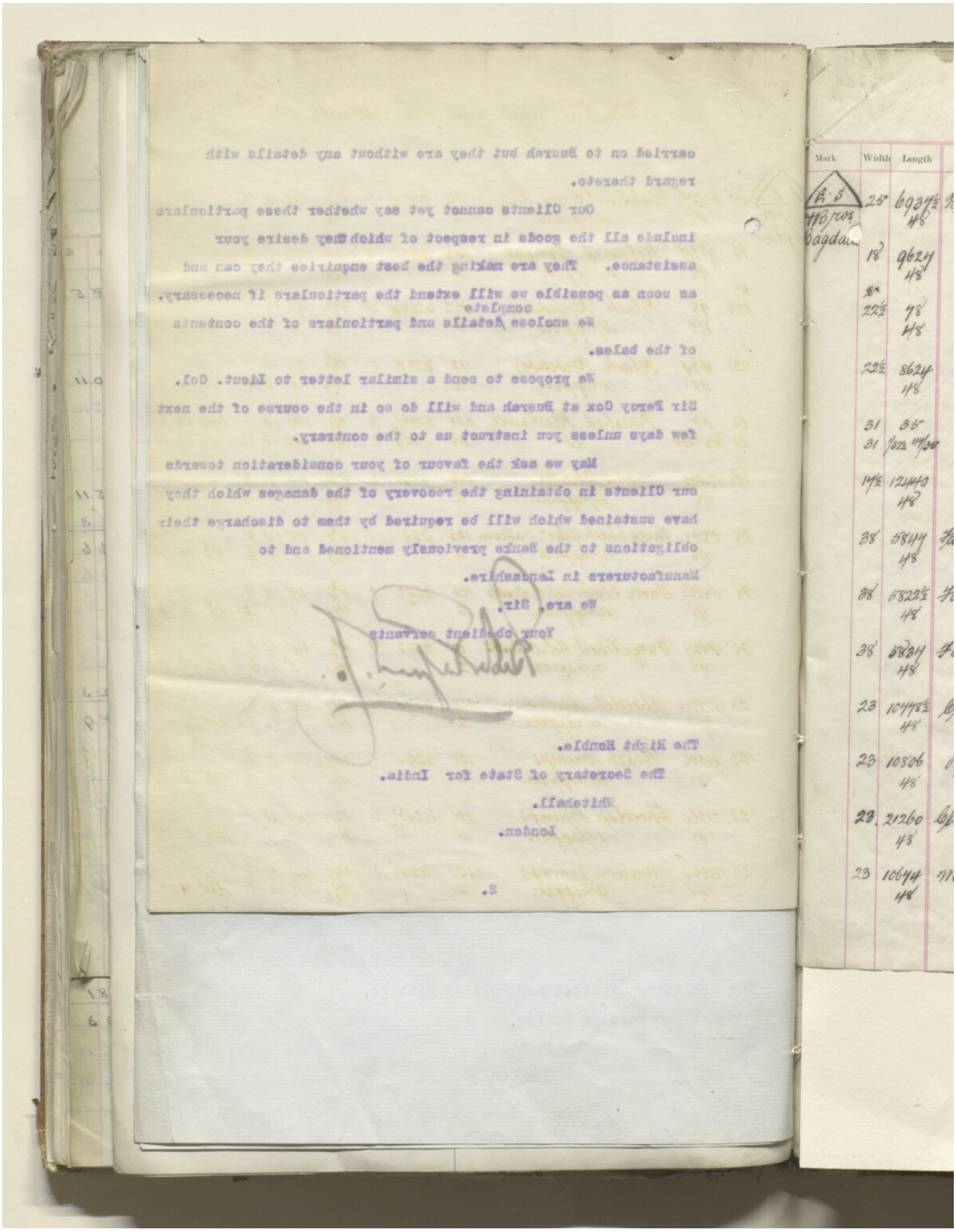

(101)

Bought from E. & J. S. SYKES, Manchester. Ellerman & Bucknall Steamship Co. Ltd.

26 Packages per 1st Amatonga

Mark	Width	Length	DESCRIPTION	Pieces	No.	Bales	Price	£	s.	d.	£	s.	d.
E.S. & Bros Bagdad	25	6937½	Black Schrd. Satin Checks	116	6279	1	2¾	79	9	10			
		48	Wrappers	2			10/9	1	1	6	80	11	4
	18	9627	Coloured Stripes	156	6280	1	2¼	90	5	8			
		48	Wrappers	2			10/9	1	1	6	91	7	2
	22½	78	Black Brocades	452	6281/4	4	13/-	293	16	-			
		48	Wrappers	8			10/9	4	6	-	298	2	-
	22½	8624	Black Brocades	112	6285	1	13/-	72	16	-			
		48	Wrappers.	2			10/9	1	1	6	73	17	6
	31	35	Finished Hellawee	348	6286/8	3	8/1	140	13	-	140	13	-
	31	1/32½ 117/35	do	118	6289	1	8/1	47	13	10	47	13	10
	17½	12440	Split Checks	200	6290	1	2 3/16	113	7	9			
		48	Wrappers.	2			10/9	1	1	6	114	9	3
	38	5847	Fancy Check Schrd. Satteens	168	6291	1	4¾	115	14	5			
		48	Wrappers	2			10/9	1	1	6	116	15	11
	38	5822½	Fancy Check Schrd. Satts	168	6292	1	4¾	115	4	9			
		48	Wrappers.	2			10/9	1	1	6	116	6	3
	38	5834	Fancy Check Schrd. Satts	168	6293	1	4¾	115	10	6			
		48	Wrappers	2			10/9	1	1	6	116	12	-
	23	10778½	Chocolate Crimps	150	6294	1	16/7	124	7	6			
		48	Wrappers.	2			10/9	1	1	6	125	9	-
	23	10806	Black Crimps	150	6295	1	16/7	124	7	6			
		48	Wrappers.	2			10/9	1	1	6	125	9	-
	23	21260	Chocolate Crimps	300	6296/7	2	16/7	248	15	-			
		48	Wrappers.	4			10/9	2	3	-	250	18	-
	23	10674	Maroon Crimps	150	6298	1	16/7	124	7	6			
		48	Wrappers	2			10/9	1	1	6	125	9	-
			C/Forward								1823	13	3

ملف ١٩١٥/٣١٠٤ الجزء ١ "الحرب الألمانية: الأراضي المحتلة: الوضع: مسألة التجارة؛ أعمال السلب والنهب، إلخ. المتعلقة بالبضائع من جانب الأتراك".
[١٠١ظ] (٤١٢/٢١١)

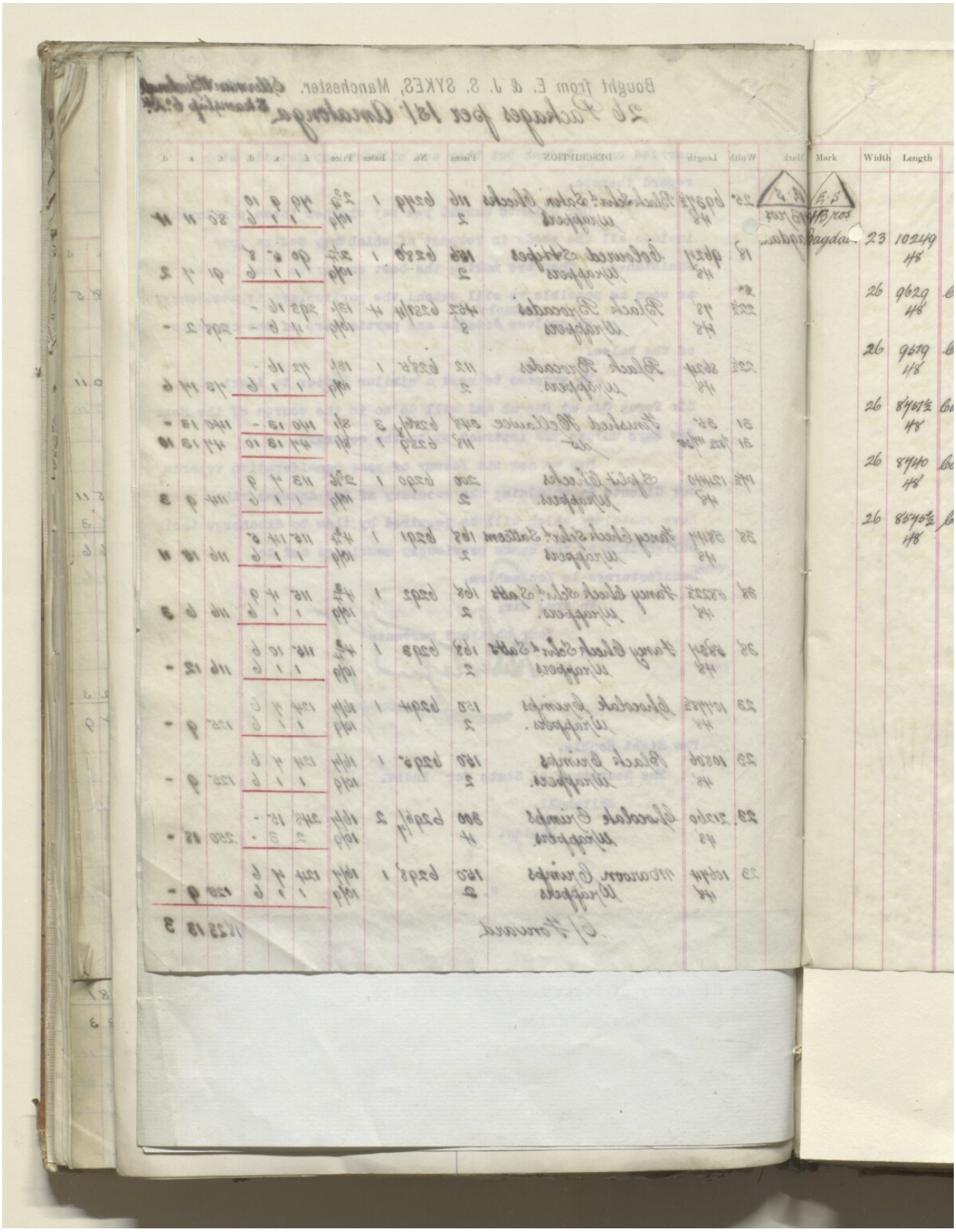

(102)

Bought from E. & J. S. SYKES, Manchester.

26 Packages per 1st Amatonga. Ellerman & Bucknall Steamship Co. Ltd.

Mark	Width	Length	DESCRIPTION	Pieces	No.	Bales	Price	£	s.	d.	£	s.	d.
E.S. 4 Bros Bagdad			B/ Forward								1823	13	3
	23	10249	Black Crepons.	150	6299	1	8/11½	67	3	9			
		48	Wrappers.	2			10/9	1	1	6	68	5	3
	26	9629	Coloured Schrd. Twills No 3	125	6300	1	2¼	90	5	5			
		48	Wrappers.	2			10/9	1	1	6	91	6	11
	26	9519	Coloured Schrd. Twills No 3	124	6301	1	2¼	89	4	10			
		48	Wrappers.	2			10/9	1	1	6	90	6	4
	26	8751½	Coloured Schrd. Twills No 3	114	6302	1	2¼	82	-	11			
		48	Wrappers.	2			10/9	1	1	6	83	2	5
	26	8740	Coloured Schrd. Twills No 3	114	6303	1	2¼	81	18	9			
		48	Wrappers.	2			10/9	1	1	6	83	-	3
	26	8575½	Coloured Schrd. Twills No 3	112	6304	1	2¼	80	-	10			
		48	Wrappers.	2			10/9	1	1	6	81	2	4
											2320	16	9
			Freight										
			Insurance										
			Packing								177	12	-
										£	2498	8	9

Marine Insurance £ 2556.

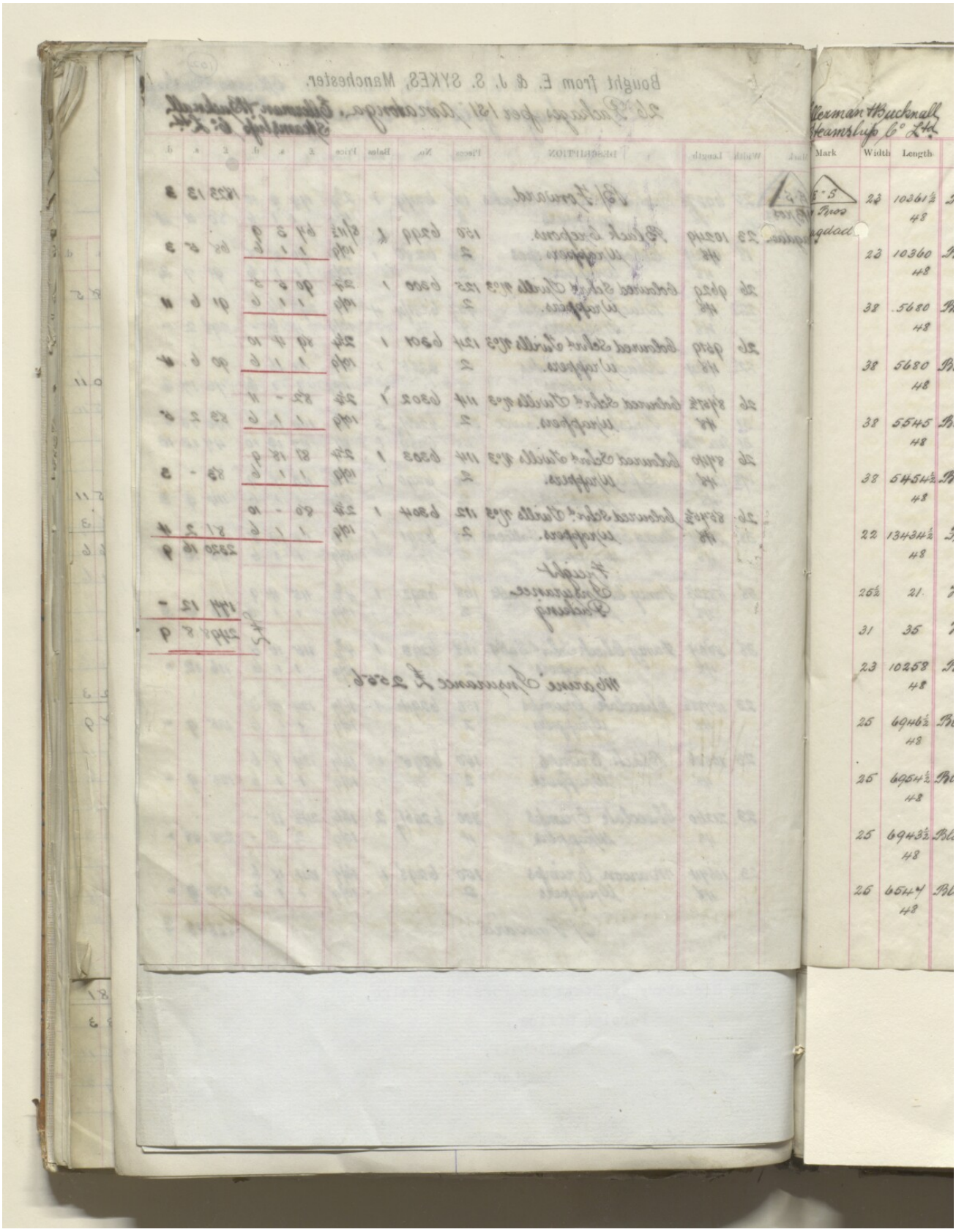

(103)

Bought from E. & J. S. SYKES, Manchester.

Herman Bucknall Steamship Co Ltd.

30 Packages per S. "Amatonga"

Mark	Width	Length	DESCRIPTION	Pieces	No.	Bales	Price	£	s.	d.	£	s.	d.
E. S. Bros Bagdad	23	10361½	Black Crepons	152	6250	1.	70. Yds 8/11½	68	1	8			
		48	Wrappers	2			10/9.	1	1	6	69	3	2
	23	10360	Black Crepons	152	6251	1.	8/11½.	68	1	8			
		48	Wrappers	2			10/9.	1	1	6	69	3	2
	38	5680	Black Schrd. Satts Coloured Stitched	142	6252	1	5⅛	121	5	10			
		48	Wrappers	2			10/9.	1	1	6	122	7	4
	38	5680	Black Schrd. Satts Coloured Stitched	142	6253	1	5⅛	121	5	10			
		48	Wrappers	2			10/9.	1	1	6	122	7	4
	38	5545	Black Schrd. Satts Coloured Stitched	142	6254	1	5⅛	118	8	.			
		48	Wrappers.	2			10/9.	1	1	6	119	9	6
	38	5454½	Black Schrd. Satts Coloured Stitched	142	6255	1	5⅛	116	9	4			
		48	Wrappers	2			10/9.	1	1	6	117	10	10
	22	13434½	Fancy Checks	209	6256	1	2 1/16	115	9	1			
		48	Wrappers.	2			10/9.	1	1	6	116	10	7
	25½	21.	Hellawee No. 410	600	6256/8.	3.	3/10½	116	5	.	116	5	.
	31	35	Hellawee No. 700	500	6259/63.	5	7/8½	192	14	2	192	14	2
	23	10258	Black Crepons	150	6264	1	70 Yds. 8/11½	65	12	10			
		48	Wrappers	2			10/9.	1	1	6	66	14	4
	25	6946½	Black Schrd. Satin Checks	116	6265	1	2¾	79	11	11			
		48	Wrappers.	2			10/9.	1	1	6	80	13	5
	25	6954½	Black Schrd. Satin Checks	116	6266	1	2¾	79	13	9			
		48	Wrappers	2			10/9.	1	1	6	80	15	3
	25	6943½	Black Schrd. Satin Checks	116	6267.	1	2¾	79	11	3			
		48	Wrappers	2			10/9.	1	1	6	80	12	9
	25	6547	Black Schrd. Satin Stripes	109	6268	1	2¾	75	.	4			
		48	Wrappers	2			10/9.	1	1	6	76	1	10
							Carried Forward				1430	8	8

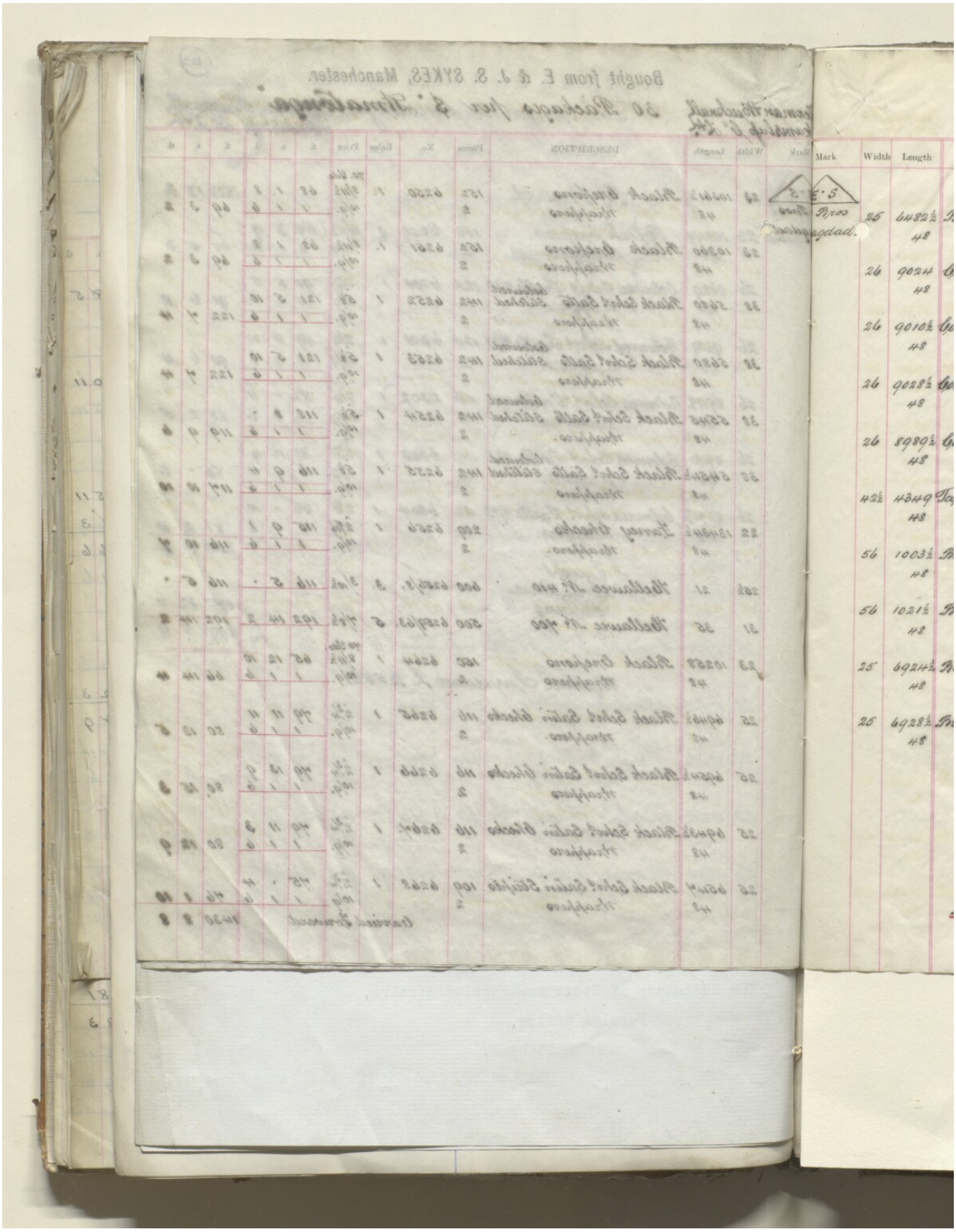
Mark
Width
Length
Baghdad.

(104)

Bought from E. & J. S. SYKES, Manchester.

30 Packages per S. "Amatonga" Ellerman & Bucknall Steamship Co. Ltd.

Mark	Width	Length	DESCRIPTION	Pieces	No.	Bales	Price	£	s.	d.	£	s.	d.
E.S.					Brought	Forward					1430	8	8
Bros	25	6482½	Black Schrd. Satin Stripes	109	6269	1.	2¾	74	5	7			
agdad.		48	Wrappers.	2			10/9.	1	1	6	75	7	1.
	26	9024	Coloured Schrd. Twills No. 1.	117	6270	1	2½	94	.	.			
		48	Wrappers	2.			10/9	1	1	6	95	1	6
	26	9010½	Coloured Schrd. Twills No. 1.	117	6271.	1	2½	93	17	2			
		48	Wrappers.	2			10/9	1	1	6	94	18	8
	26	9028½	Coloured Schrd. Twills No. 1.	117	6272	1	2½	94	1	.			
		48	Wrappers	2			10/9.	1	1	6	95	2	6
	26	8989½	Coloured Schrd. Twills No. 1.	117	6273	1.	2½	93	12	10			
		48	Wrappers.	2			10/9.	1	1	6	94	14	4.
	42½	4349	Tape Bdr. Raised Grandrills	75	6274	1.	6⅞	124	17	4			
		48	Wrappers	2.			10/9.	1	1	6	125	18	10
	56	1003½	Black Venetians	28	6275	1.	Yd. 2/11	146	6	10			
		48	Wrappers	2			10/9.	1	1	6	147	8	4
	56	1021½	Black Venetians	28	6276.	1.	2/11.	148	19	4			
		48	Wrappers	2			10/9.	1	1	6	150	.	10
	25	6924½	Black Satin Schrd. Checks	116	6277	1	2¾	79	6	10			
		48	Wrappers	2			10/9.	1	1	6	80	8	4.
	25	6928½	Black Satin Schrd. Checks	116	6278	1	2¾	79	7	9			
		48	Wrappers.	2			10/9.	1	1	6	80	9	3
											2469	18	4
			Freight										
			Insurance										
			Packing								189	.	11
										£	2658	19	3.

Marine Insurance £ 2723.

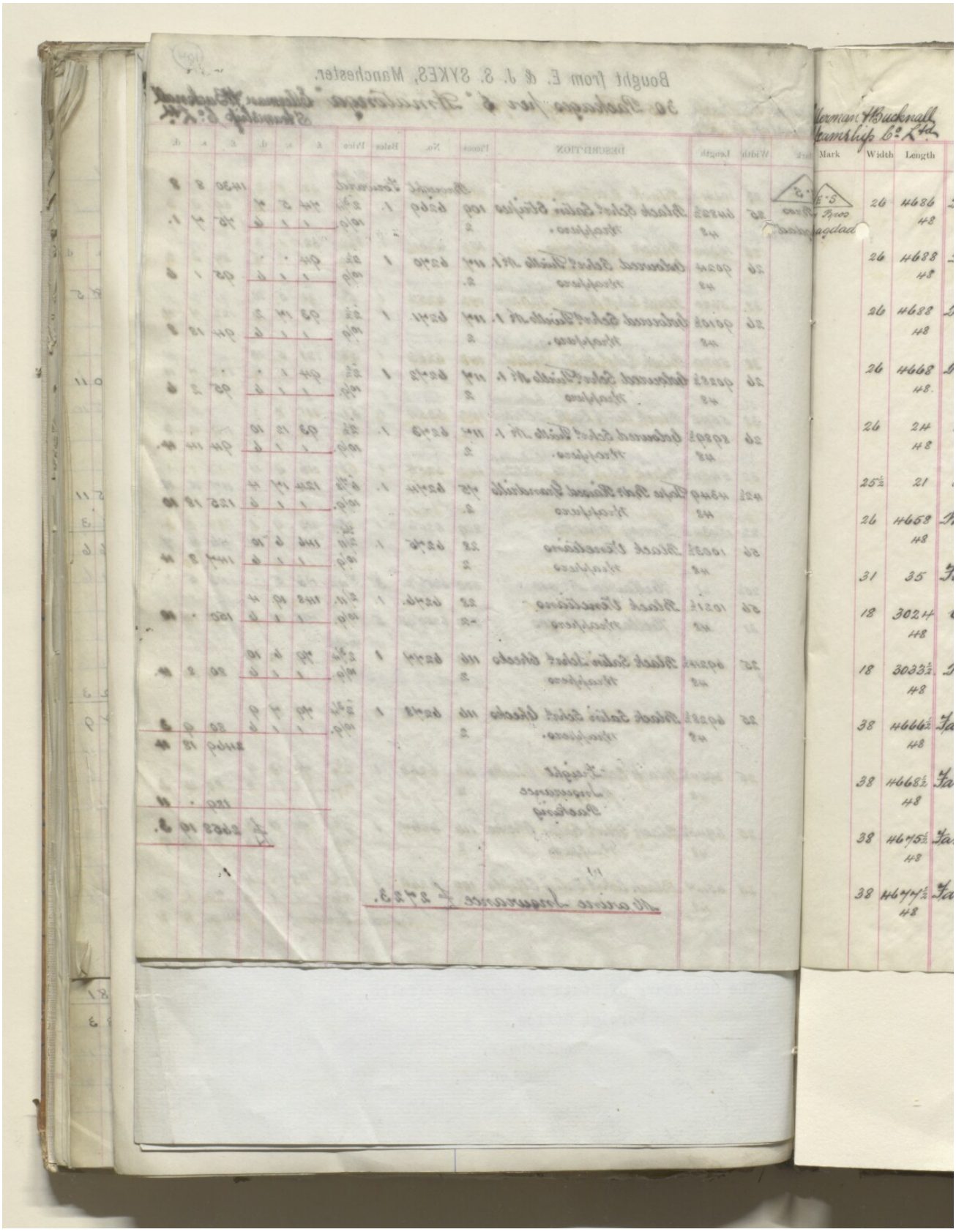
Mark
Width
Length

Bought from E. & J. S. SYKES, Manchester.

(105)

...erman & Bucknall ...camship Co. Ltd.

25 Packages per S. Amatonga

Mark	Width	Length	DESCRIPTION	Pieces	No.	Bales	Price	£	s.	d.	£	s.	d.
E.S. Bros Bagdad	26	4686	Black Satin Drills	150	6225	1	4½	87	17	3			
		48	Wrappers	2			10/9.	1	1	6	88	18	9
	26	4688	Black Satin Drills	150	6226	1	4½	87	18	·			
		48	Wrappers	2			10/9	1	1	6	88	19	6
	26	4688	Black Satin Drills	150	6227	1	4½	87	18	·			
		48	Wrappers	2			10/9.	1	1	6	88	19	6
	26	4668	Black Satin Drills	150	6228	1	4½	87	10	6			
		48.	Wrappers	2			10/9.	1	1	6	88	12	·
	26	24	Whites No. 300	1800	6229/34	6	3/1.	277	10	·			
		48	Wrappers	12			10/9.	6	9	·	283	19	·
	25½	21	Hellawee No. 410	1000	6235/9.	5	3/10½	193	15	·	193	15	·
	26	4658	Black Satin Drills	150	6240	1.	4½	87	6	9			
		48	Wrappers	2			10/9.	1	1	6	88	8	3
	31	35	Finished Hellawee	120	6241.	1.	8/1.	48	10	·	48	10	·
	18	3024	Coloured Velvets	60	6242	1	5¾	72	9	·			
		48	Wrappers	2			10/9.	1	1	6	73	10	6
	18	3033½	Black Velvets	60	6243	1	5¾	72	13	7			
		48	Wrappers.	2			10/9.	1	1	6	73	15	1
	38	4666½	Fancy Check Schrd. Satts.	136	6244	1	4¾	92	7	1			
		48	Wrappers.	2			10/9.	1	1	6	93	8	7
	38	4668½	Fancy Check Schrd. Satts	136	6245	1	4¾	92	8	·			
		48	Wrappers	2			10/9.	1	1	6	93	9	6
	38	4675½	Fancy Check Schrd. Satts.	136	6246	1	4¾	92	10	9			
		48	Wrappers.	2			10/9.	1	1	6	93	12	3
	38	4677½	Fancy Check Schrd. Satts	136	6247.	1.	4¾	92	11	6			
		48	Wrappers	2			10/9.	1	1	6	93	13	·
					Carried Forward					£	1491	10	11

ملف ١٩١٥/٣١٠٤ الجزء ١ "الحرب الألمانية: الأراضي المحتلة: الوضع: مسألة التجارة؛ أعمال السلب والنهب، إلخ. المتعلقة بالبضائع من جانب الأتراك".
[١٠٥ظ] (٤١٢/٢١٩)

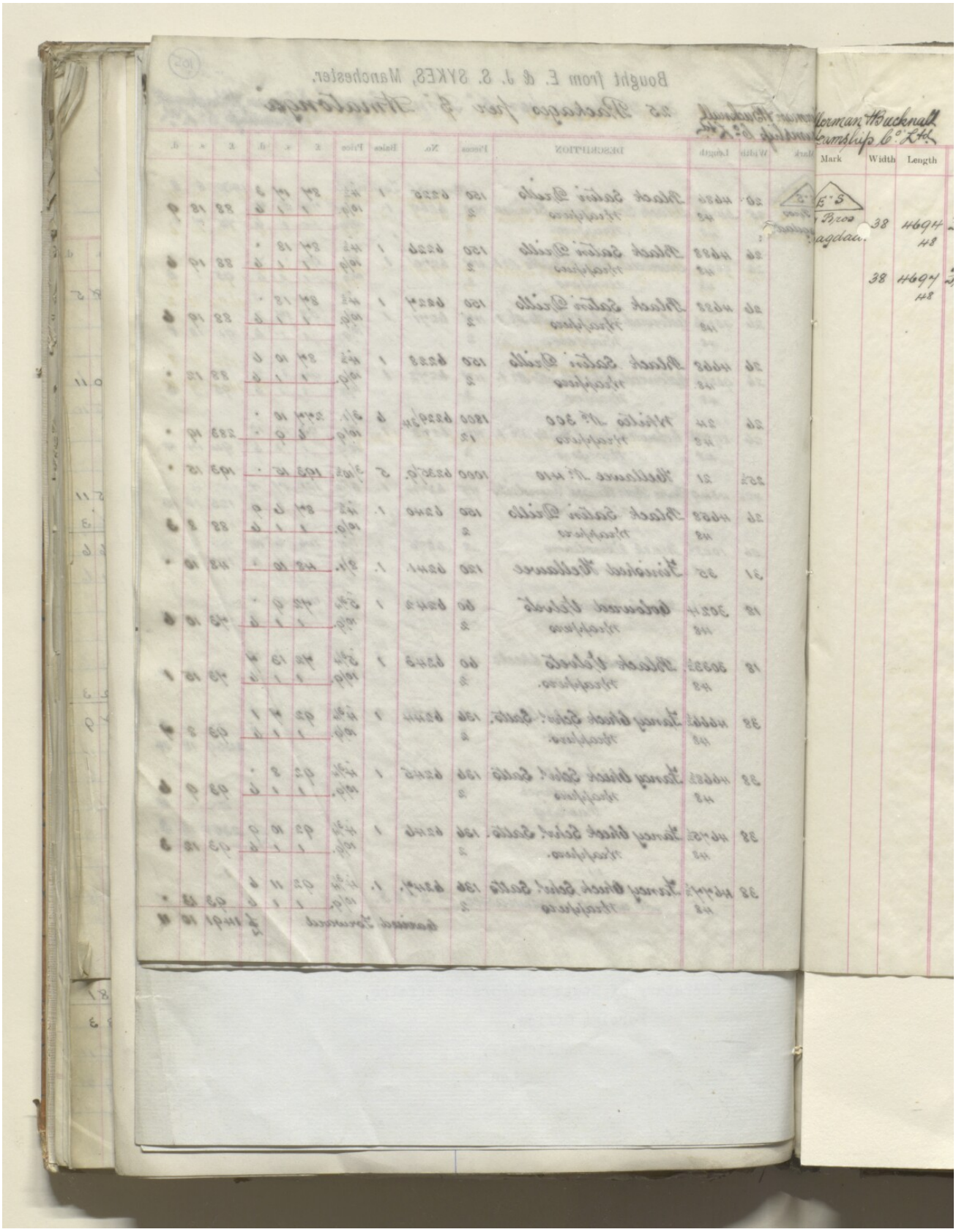

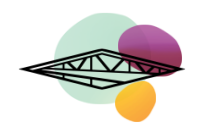

Bought from E. & J. S. SYKES, Manchester.

(106)

Herman Bucknall Camship Co. Ltd.

25 Packages per S. "Amatonga"

Mark	Width	Length	DESCRIPTION	Pieces	No.	Bales	Price	£	s.	d.	£	s.	d.
E. S.					Brought Forward						1491	10	11
Bros Bagdad.	38	4694	Fancy Check Schrd. Satts	136	6248	1	4 3/4	92	18	.			
		48	Wrappers	2			10/9.	1	1	6	93	19	6
	38	4697	Fancy Check Schrd. Satts	137	6249	1	4 3/4	92	19	3			
		48	Wrappers.	2			10/9.	1	1	6	94	.	9
											1679	11	2
			Freight Insurance Packing								128	7	8
										£	1807	18	10.

Marine Insurance £ 1849.

ملف ١٩١٥/٣١٠٤ الجزء ١ "الحرب الألمانية: الأراضي المحتلة: الوضع: مسألة التجارة؛ أعمال السلب والنهب، إلخ. المتعلقة بالبضائع من جانب الأتراك".
[١٠٦ظ] (٤١٢/٢٢١)

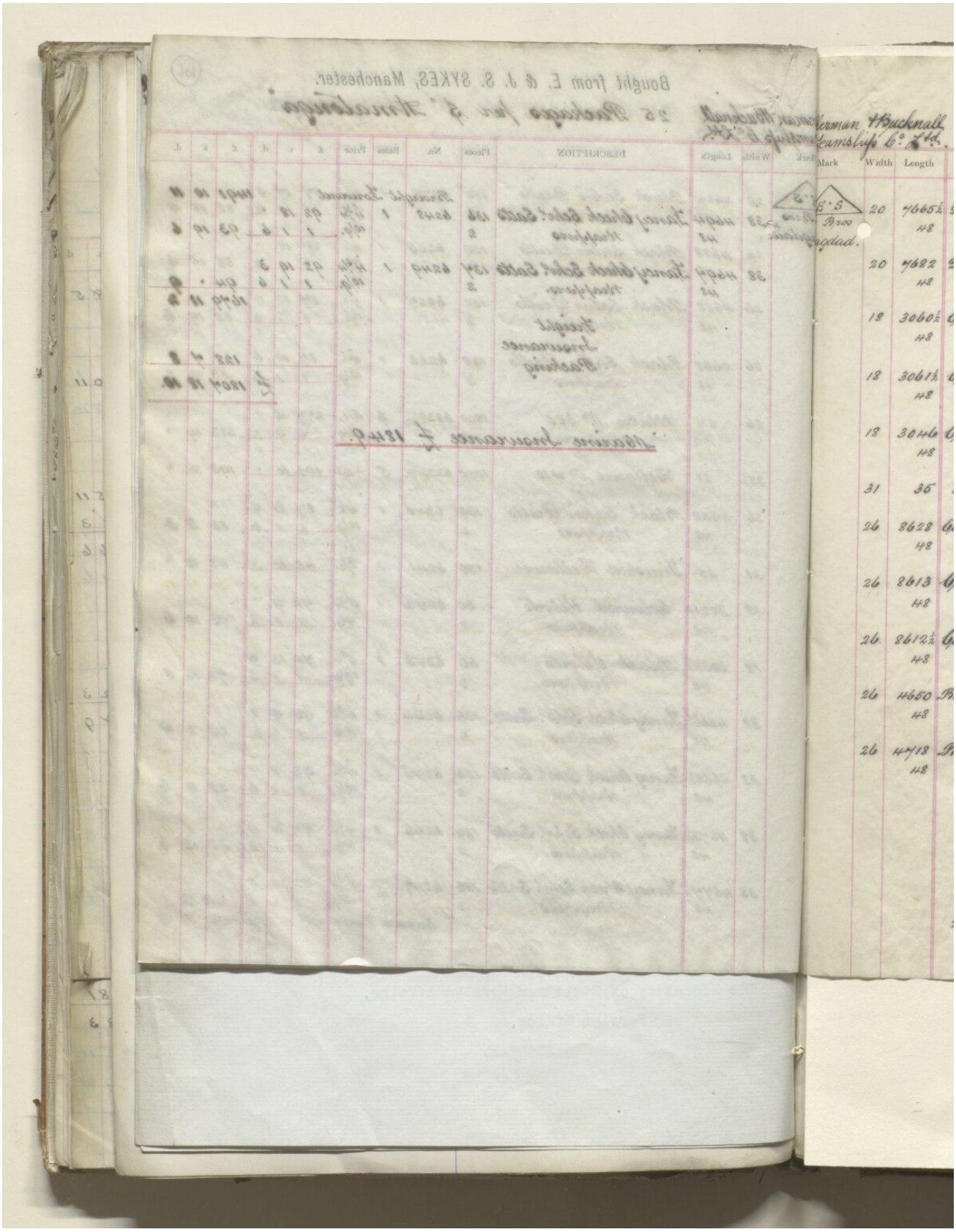

Bought from E. & J. S. SYKES, Manchester.

(107)

Herman & Bucknall Steamship Co. Ltd.

15 Packages per S. ~~Aristan~~ Amatonga

Mark	Width	Length	DESCRIPTION	Pieces	No.	Bales	Price	£	s.	d.	£	s.	d.
E.S. Bros Bagdad.	20	7665½	Dyed Brocades	152	6210	1	2⅝	83	16	10			
		48	Wrappers	2			10/9	1	1	6	84	18	4
	20	7682	Dyed Brocades	152	6211.	1.	2⅝	84	.	5			
		48	Wrappers.	2.			10/9.	1	1	6	85	1	11
	18	3060½	Coloured Velvets	60	6212	1	5¾	73	6	6			
		48	Wrappers	2			10/9.	1	1	6	74	8	.
	18	3061½	Coloured Velvets	60	6213	1	5¾	73	7	.			
		48	Wrappers	2			10/9.	1	1	6	74	8	6
	18	3046	Coloured Velvets	60	6214.	1	5¾	72	19	6			
		48	Wrappers	2			10/9.	1	1	6	74	1	.
	31	35	Hellawee No. 700	500	6215/9.	5	7/8½	192	14	2	192	14	2
	26	8628	Coloured Schrd. Twills	112	6220	1	2½	89	17	6			
		48	Wrappers.	2			10/9.	1	1	6	90	19	.
	26	8613	Coloured Schrd. Twills	112	6221	1	2½	89	14	5			
		48	Wrappers.	2			10/9	1	1	6	90	15	11
	26.	8612½	Coloured Schrd. Twills.	112	6222	1	2½	89	14	3			
		48	Wrappers.	2			10/9.	1	1	6	90	15	9
	26	4650	Black Satin Drills	150	6223	1	4½	87	3	9			
		48	Wrappers	2			10/9.	1	1	6	88	5	3.
	26	4718	Black Satin Drills	150	6224.	1	4½	88	9	3			
		48	Wrappers	2			10/9.	1	1	6	89	10	9
											1035	18	7
			Freight Insurance Packing								79	5	11
										£	1115	4	6.

Marine Insurance £ 1142.

ملف ١٩١٥/٣١٠٤ الجزء ١ "الحرب الألمانية: الأراضي المحتلة: الوضع: مسألة التجارة؛ أعمال السلب والنهب، إلخ. المتعلقة بالبضائع من جانب الأتراك".
[١٠٧ظ] (٤١٢/٢٢٣)

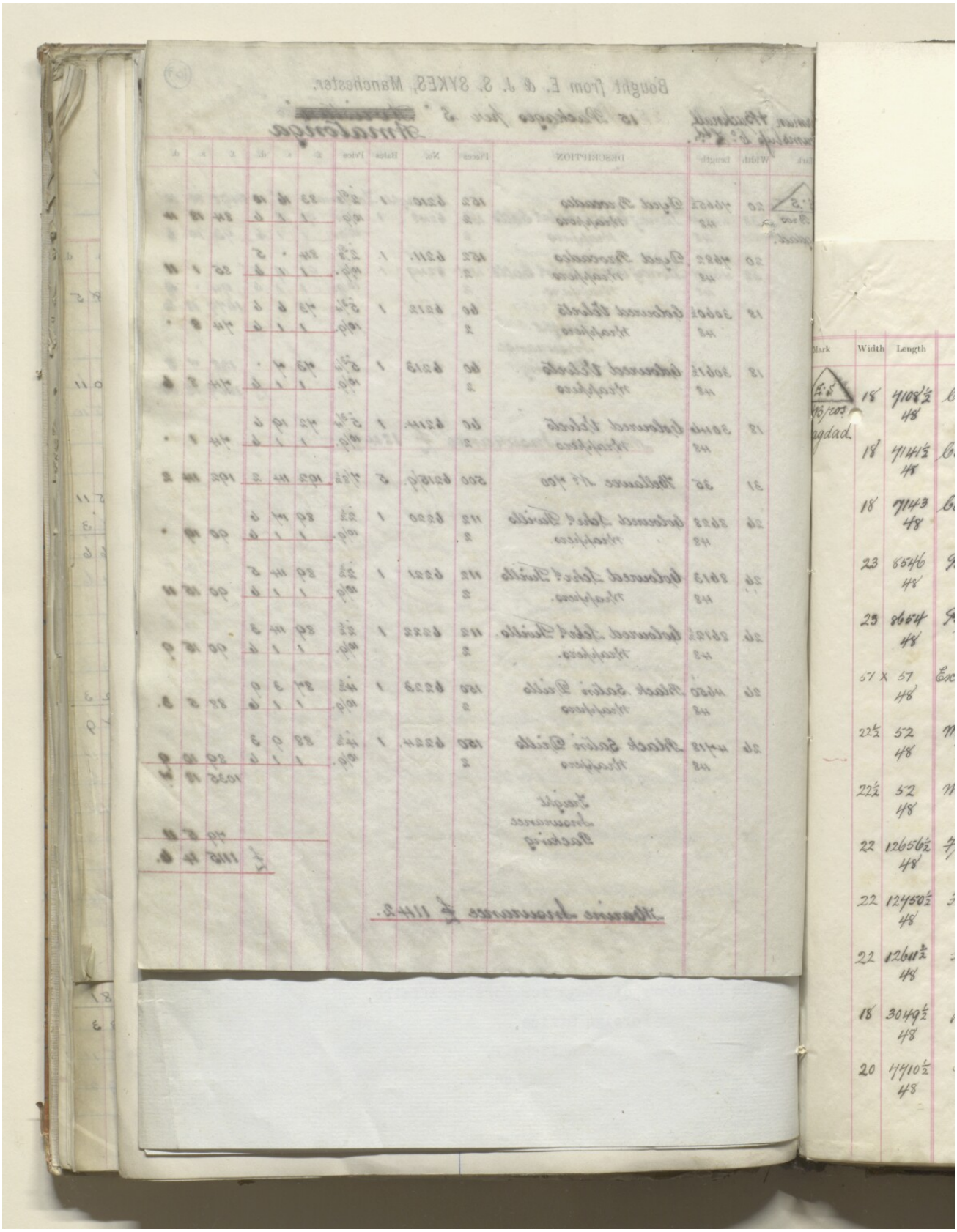

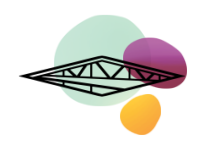

(108)

Bought from E. & J. S. SYKES, Manchester.

25 Packages per 1st Amatonga "Ellerman & Bucknall Steamship Co. Ltd."

Mark	Width	Length	DESCRIPTION	Pieces	No.	Bales	Price	£	s.	d.	£	s.	d.
E.S. Bros. Bagdad	18	7108½	Coloured Jacquards	100	6185	1	2¾	81	9	3			
		48	Wrappers.	2			10/9	1	1	6	82	10	9
	18	7141½	Coloured Jacquards	100	6186	1	2¾	81	16	7			
		48	Wrappers.	2			10/9	1	1	6	82	18	1
	18	7143	Coloured Jacquards	100	6187	1	2¾	81	16	11			
		48	Wrappers.	2			10/9	1	1	6	82	18	5
	23	8546	Black Crepons.	125	6188	1	8/11½	55	19	9			
		48	Wrappers.	2			10/9	1	1	6	57	1	3
	23	8654	Black Crepons.	126	6189	1	8/11½	56	8	9			
		48	Wrappers	2			10/9	1	1	6	57	10	3
	57 x	57	Ex. Hy Blue Shell Shawls.	doz 201	6190	1	11/-	110	11	-			
		48	Wrappers C.B.	2			10/9	1	1	6	111	12	6
	22½	52	Mascoofi Plains	768	6191/4	4	8/1	310	8	-			
		48	Wrappers.	8			10/9	4	6	-	314	14	-
	22½	52	Mascoofi Plains	190	6195	1	8/1	76	15	10			
		48	Wrappers.	2			10/9	1	1	6	77	17	4
	22	12656½	Fancy Checks. Large Check	197	6196	1	2 1/16	108	15	4			
		48	Wrappers	2			10/9	1	1	6	109	16	10
	22	12750½	Fancy Checks -"-	195	6197	1	2 1/16	109	11	6			
		48	Wrappers.	2			10/9	1	1	6	110	13	-
	22	12611½	Fancy Checks -"-	195	6198	1	2 1/16	108	7	7			
		48	Wrappers	2			10/9	1	1	6	109	9	1
	18	3049½	Black Velvets	60	6199	1	5¾	73	1	3			
		48	Wrappers.	2			10/9	1	1	6	74	2	9
	20	7710½	Dyed Brocades	152	6200	1	2 5/8	84	6	8			
		48	Wrappers.	2			10/9	1	1	6	85	8	2
			C/Forward								1356	12	5

ملف ١٩١٥/٣١٠٤ الجزء ١ "الحرب الألمانية: الأراضي المحتلة: الوضع: مسألة التجارة؛ أعمال السلب والنهب، إلخ. المتعلقة بالبضائع من جانب الأتراك".
[١٠٨ظ] (٤١٢/٢٢٥)

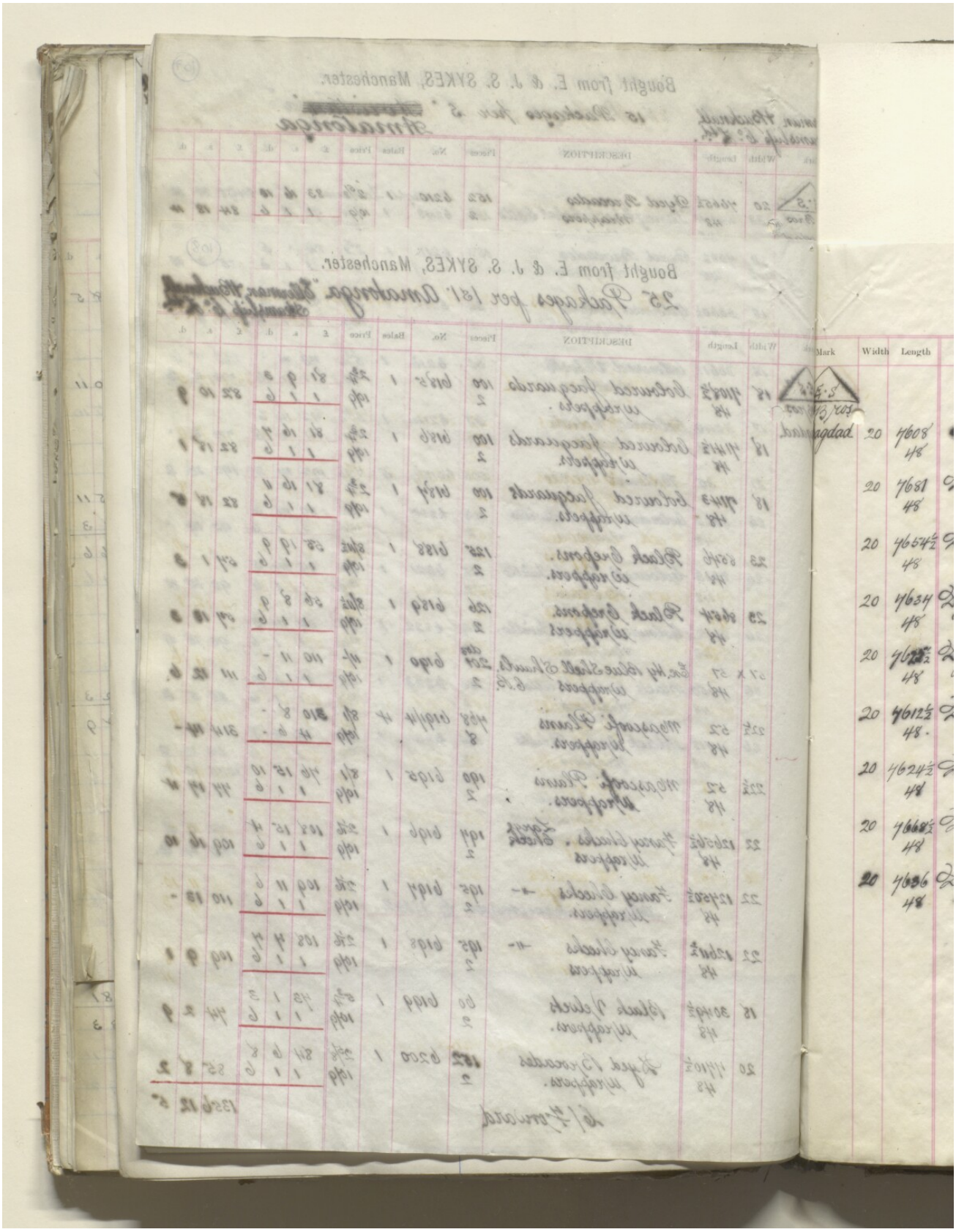

(109)

Bought from E. & J. S. SYKES, Manchester.

25 Packages per /S/ Amatonga "Ellerman & Bucknall Steamship Co. Ltd.

Mark	Width	Length	DESCRIPTION	Pieces	No.	Bales	Price	£	s.	d.	£	s.	d.
E.S. Bros. Bagdad			B/ Forward								1356	12	5
	20	7608	Dyed Brocades.	152	6201	1	2 5/8	83	4	3			
		48	Wrappers.	2			10/9	1	1	6	84	5	9
	20	7681	Dyed Brocades.	152	6202	1	2 5/8	84	-	2			
		48	Wrappers.	2			10/9	1	1	6	85	1	8
	20	7654½	Dyed Brocades.	152	6203	1	2 5/8	83	14	5			
		48	Wrappers.	2			10/9	1	1	6	84	15	11
	20	7634	Dyed Brocades.	152	6204	1	2 5/8	83	10	7			
		48	Wrappers.	2			10/9	1	1	6	84	12	1
	20	7625½	Dyed Brocades	152	6205	1	2 5/8	83	8	-			
		48	Wrappers.	2			10/9	1	1	6	84	9	6
	20	7612½	Dyed Brocades	152	6206	1	2 5/8	83	5	3			
		48.	Wrappers.	2			10/9	1	1	6	84	6	9
	20	7624½	Dyed Brocades	152	6207	1	2 5/8	83	7	10			
		48	Wrappers.	2			10/9	1	1	6	84	9	4
	20	7668½	Dyed Brocades	152	6208	1	2 5/8	83	14	6			
		48	Wrappers.	2			10/9	1	1	6	84	19	-
	20	7636	Dyed Brocades	152	6209	1	2 5/8	83	10	4			
		48	Wrappers.	2			10/9	1	1	6	84	11	10
											2118	4	3
			Freight Insurance Packing								161	16	8
										£	2280	-	11

Marine Insurance £ 2314

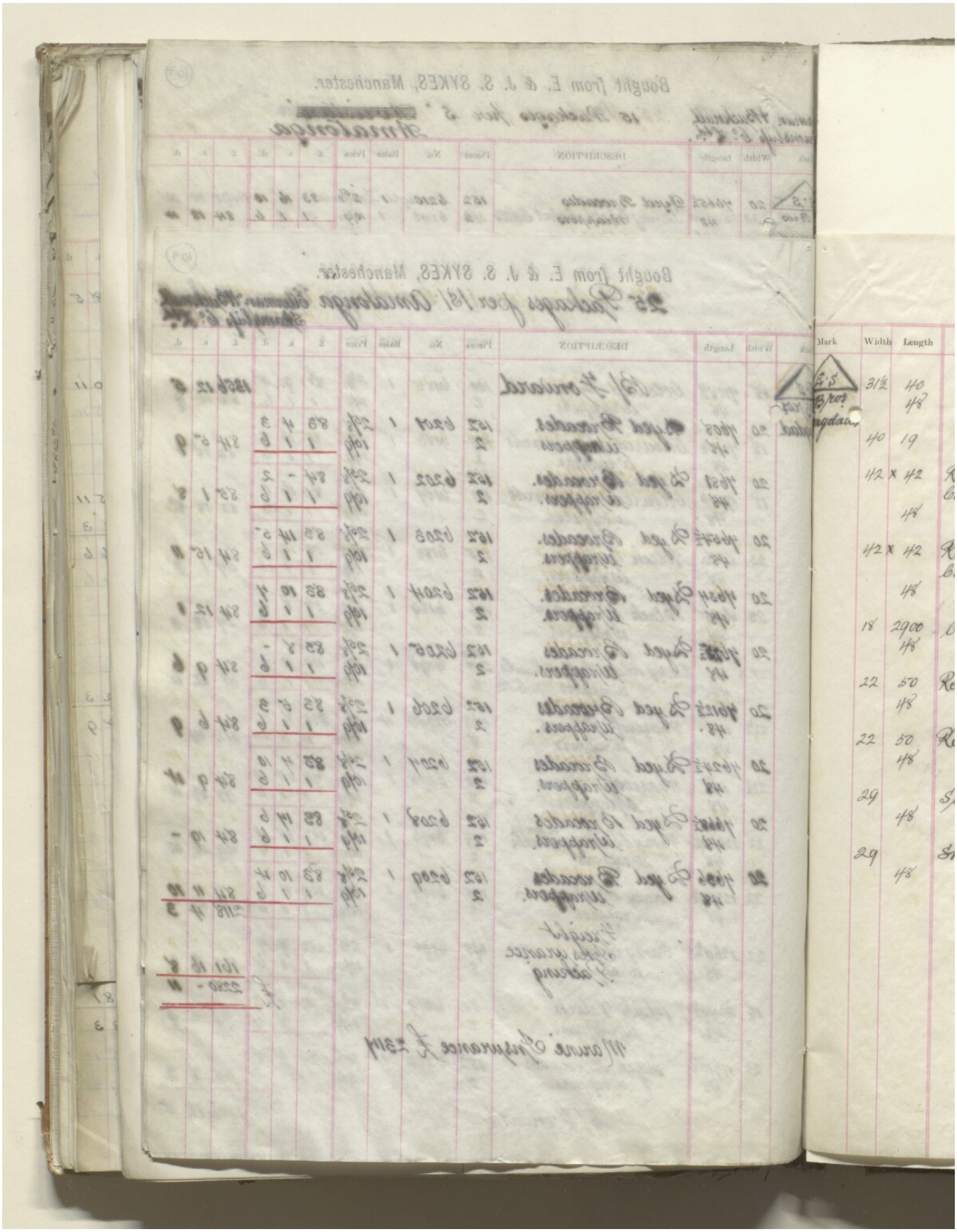
Mark
Width
Length

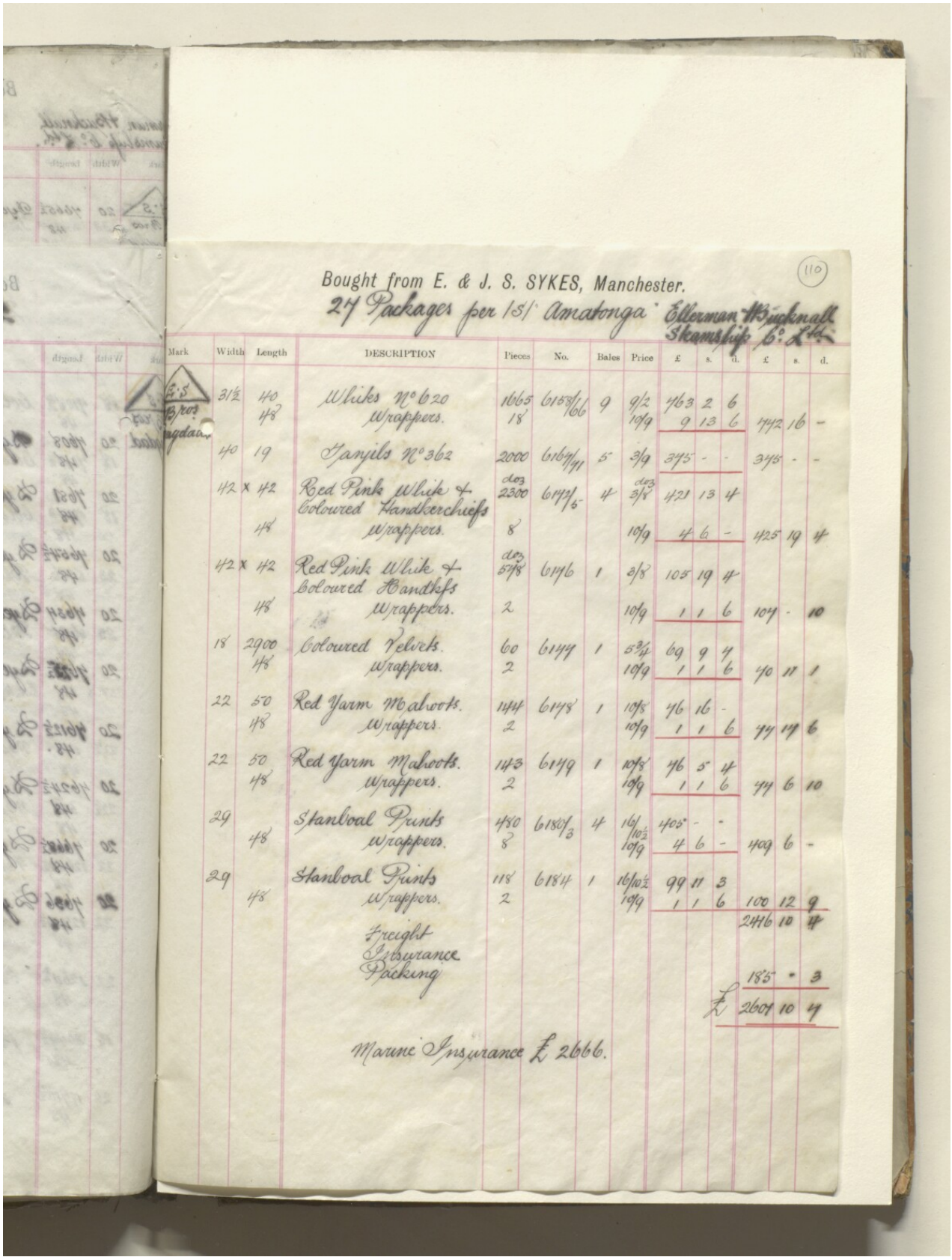

Bought from E. & J. S. SYKES, Manchester.
27 Packages per 151 Amatonga Ellerman Bucknall Steamship Co. Ltd.

(110)

Mark	Width	Length	DESCRIPTION	Pieces	No.	Bales	Price	£	s.	d.	£	s.	d.
E.S. Bros Bagdad	31½	40	Whites N°620	1665	6158/66	9	9/2	463	2	6			
		48	Wrappers.	18			10/9	9	13	6	472	16	-
	40	19	Fanjils N°362	2000	6167/71	5	3/9	375	-	-	375	-	-
	42 x	42	Red Pink White & Coloured Handkerchiefs	doz 2300	6177/5	4	doz 3/8	431	13	4			
		48	Wrappers.	8			10/9	4	6	-	435	19	4
	42 x	42	Red Pink White & Coloured Handkfs	doz 578	6176	1	3/8	105	19	4			
		48	Wrappers.	2			10/9	1	1	6	107	-	10
	18	2900	Coloured Velvets.	60	6144	1	5¾	69	9	4			
		48	Wrappers.	2			10/9	1	1	6	70	11	1
	22	50	Red Yarm Mahoots.	144	6148	1	10/8	46	16	-			
		48	Wrappers.	2			10/9	1	1	6	47	17	6
	22	50	Red Yarm Mahoots.	143	6149	1	10/8	46	5	4			
		48	Wrappers.	2			10/9	1	1	6	47	6	10
	29		Stanboal Prints	450	6180/3	4	16/10½	403	-	-			
		48	Wrappers.	8			10/9	4	6	-	409	6	-
	29		Stanboal Prints	118	6184	1	16/10½	99	11	3			
		48	Wrappers.	2			10/9	1	1	6	100	12	9
											2446	10	4
			Freight Insurance Packing								185	-	3
										£	2631	10	7

Marine Insurance £ 2666.

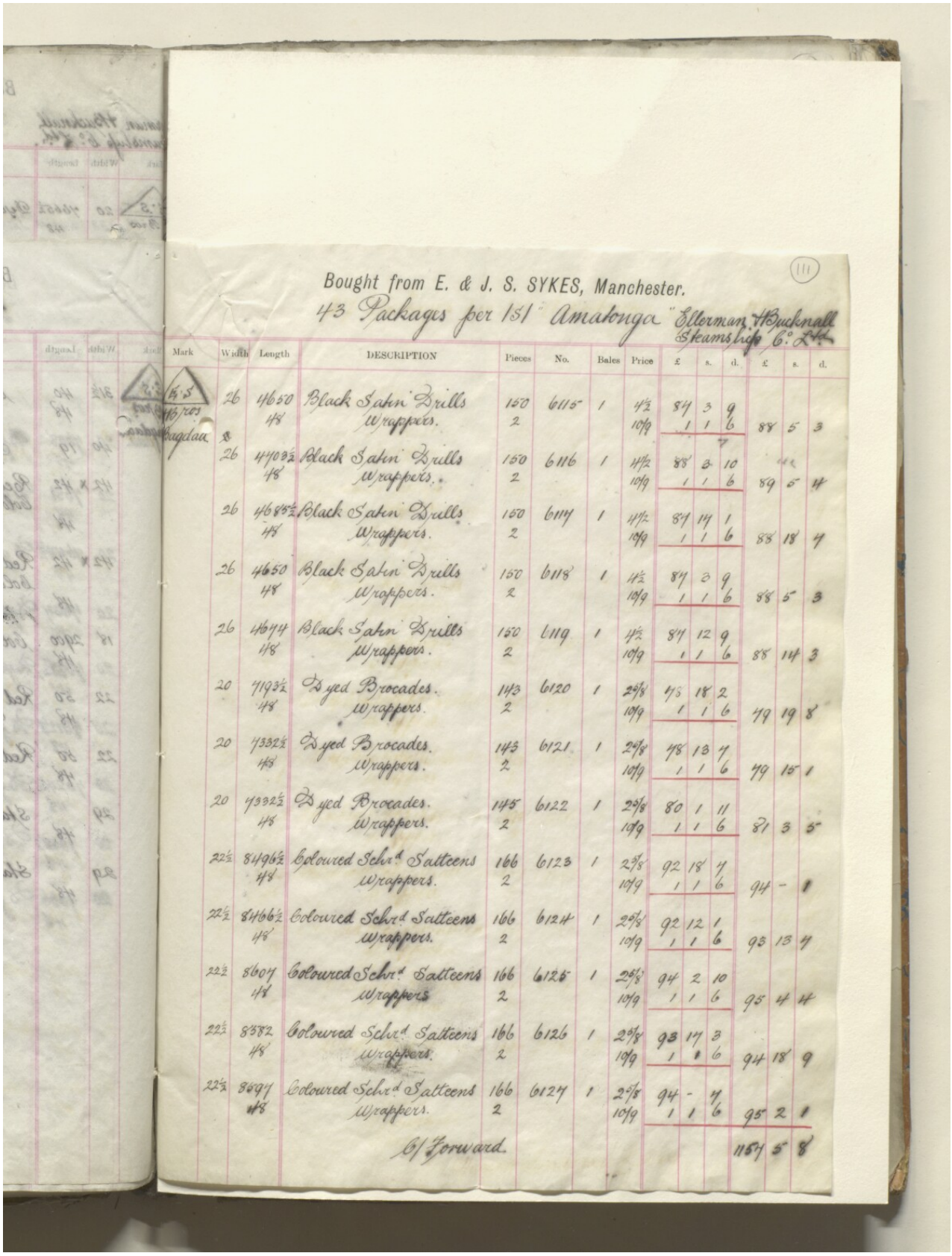

Bought from E. & J. S. SYKES, Manchester.
43 Packages per 151 "Amalonga" Ellerman Bucknall Steamship Co. Ltd.

Mark	Width	Length	DESCRIPTION	Pieces	No.	Bales	Price	£	s.	d.	£	s.	d.
	26	4650	Black Satin Drills	150	6115	1	4½	84	3	9			
		48	Wrappers.	2			10/9	1	1	6	88	5	3
	26	4703½	Black Satin Drills	150	6116	1	4½	88	3	10			
		48	Wrappers.	2			10/9	1	1	6	89	5	4
	26	4685½	Black Satin Drills	150	6117	1	4½	87	14	1			
		48	Wrappers.	2			10/9	1	1	6	88	18	7
	26	4650	Black Satin Drills	150	6118	1	4½	87	3	9			
		48	Wrappers.	2			10/9	1	1	6	88	5	3
	26	4644	Black Satin Drills	150	6119	1	4½	87	12	9			
		48	Wrappers.	2			10/9	1	1	6	88	14	3
	20	7193½	Dyed Brocades.	143	6120	1	2⅝	75	18	2			
		48	Wrappers.	2			10/9	1	1	6	79	19	8
	20	7332½	Dyed Brocades.	143	6121	1	2⅝	78	13	7			
		48	Wrappers.	2			10/9	1	1	6	79	15	1
	20	7332½	Dyed Brocades.	145	6122	1	2⅝	80	1	11			
		48	Wrappers.	2			10/9	1	1	6	81	3	5
	22½	8496½	Coloured Schrd Satteens	166	6123	1	2⅝	92	18	7			
		48	Wrappers.	2			10/9	1	1	6	94	-	1
	22½	8466½	Coloured Schrd Satteens	166	6124	1	2⅝	92	12	1			
		48	Wrappers.	2			10/9	1	1	6	93	13	7
	22½	8607	Coloured Schrd Satteens	166	6125	1	2⅝	94	2	10			
		48	Wrappers	2			10/9	1	1	6	95	4	4
	22½	8582	Coloured Schrd Satteens	166	6126	1	2⅝	93	17	3			
		48	Wrappers.	2			10/9	1	1	6	94	18	9
	22½	8697	Coloured Schrd Satteens	166	6127	1	2⅝	94	-	7			
		48	Wrappers.	2			10/9	1	1	6	95	2	1
			C/Forward.								1157	5	8

ملف ١٩١٥/٣١٠٤ الجزء ١ "الحرب الألمانية: الأراضي المحتلة: الوضع: مسألة التجارة؛ أعمال السلب والنهب، إلخ. المتعلقة بالبضائع من جانب الأتراك".
[١١١ظ] (٤١٢/٢٣١)

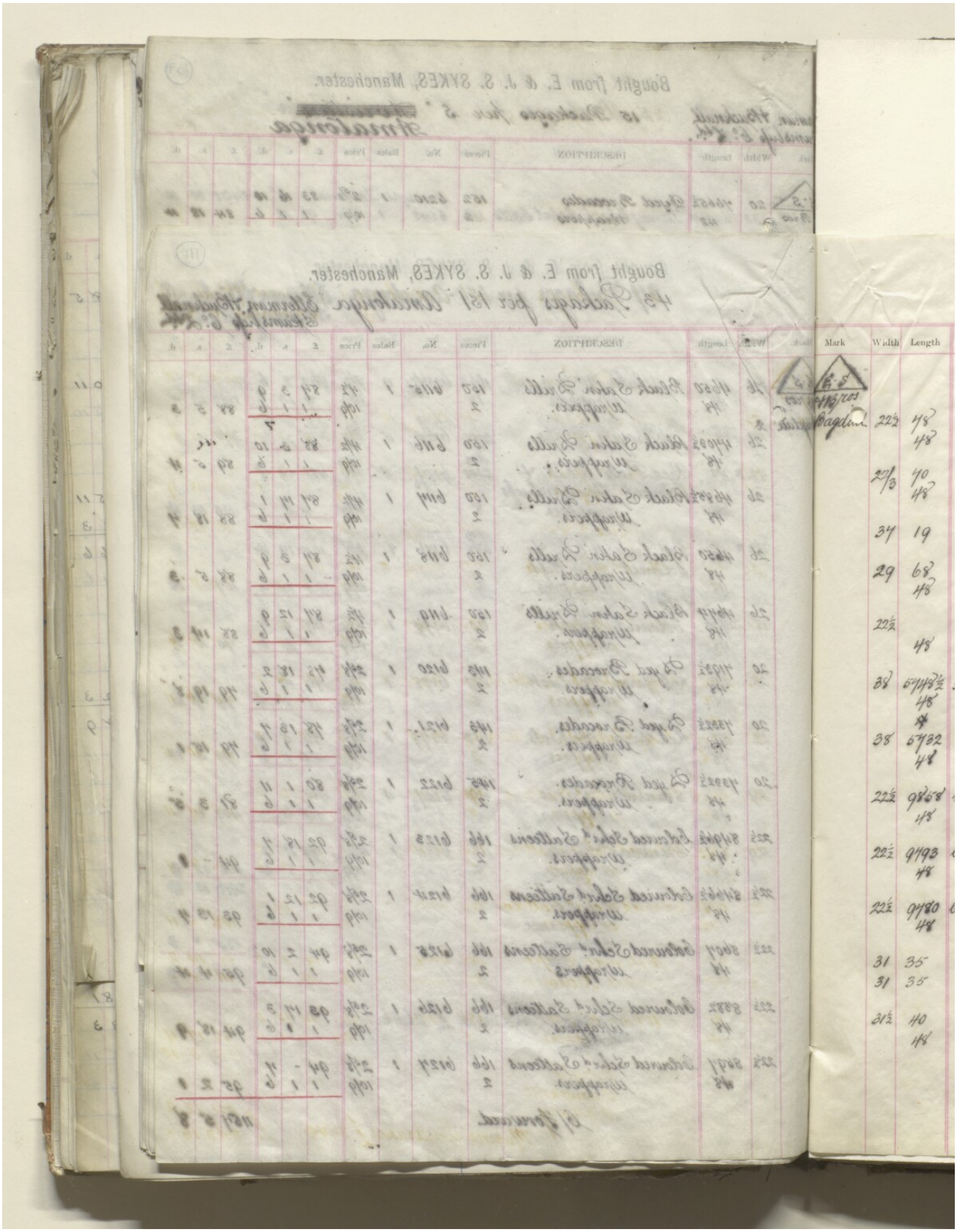

(112)

Bought from E. & J. S. SYKES, Manchester.

43 Packages per 1st Amatonga Ellerman & Bucknall Steamship Co Ltd.

Mark	Width	Length	DESCRIPTION	Pieces	No.	Bales	Price	£	s.	d.	£	s.	d.
E.S. 43 Bros Bagdad			B/ Forward								1157	5	8
	22½	48	Black Brocades.	665	6128/32	5	13/-	432	5	-			
		48	Wrappers.	10			10/9	5	7	6	437	12	6
	22/3	70	Black Crepons.	150	6133	1	8/11½	65	17	3			
		48	Wrappers.	2			10/9	1	1	6	66	18	9
	37	19	Tanjils No 356.	2100	6134/40	4	3/10	402	10	-	402	10	-
	29	68	1c/. Blotch Prints	272	6141/2	2	15/3	207	8	-			
		48	Wrappers.	4			10/9	2	3	-	209	11	-
	22½		Black Brocades.	135	6143	1	13/-	87	15	-			
		48	Wrappers.	2			10/9	1	1	6	88	16	6
	38	5748½	Fancy Check Schrd Satteens	168	6144	1	4¾	113	15	5			
		48	Wrappers.	2			10/9	1	1	6	114	16	11
	38	5732	Fancy Check Schrd Satteens	169	6145	1	4¾	113	8	11			
		48	Wrappers.	2			10/9	1	1	6	114	10	5
	22½	9858	Coloured Schrd Satteens	190	6146	1	2⅝	107	16	5			
		48	Wrappers.	2			10/9	1	1	6	108	17	11
	22½	9793	Coloured Schrd Satteens	189	6147	1	2⅝	107	2	3			
		48	Wrappers.	2			10/9	1	1	6	108	3	9
	22½	9780	Coloured Schrd Satteens	189	6148	1	2⅝	106	19	5			
		48	Wrappers	2			10/9	1	1	6	108	-	11
	31	35	Hellawee No 700	500	6149/53	5	7/8½	192	14	2	192	14	2
	31	35	Finished Hellawee	288	6154/6	3	8/1	116	8	-	116	8	-
	31½	40	Whites No 620	185	6157	1	9/2	84	15	10			
		48	Wrappers.	2			10/9	1	1	6	85	17	4
											3312	3	10
			Freight Insurance Packing								251	12	2
			Marine Insurance £ 3644.							£	3563	16	-

ملف ١٩١٥/٣١٠٤ الجزء ١ "الحرب الألمانية: الأراضي المحتلة: الوضع: مسألة التجارة؛ أعمال السلب والنهب، إلخ. المتعلقة بالبضائع من جانب الأتراك".
[١١٢ظ] (٤١٢/٢٣٣)

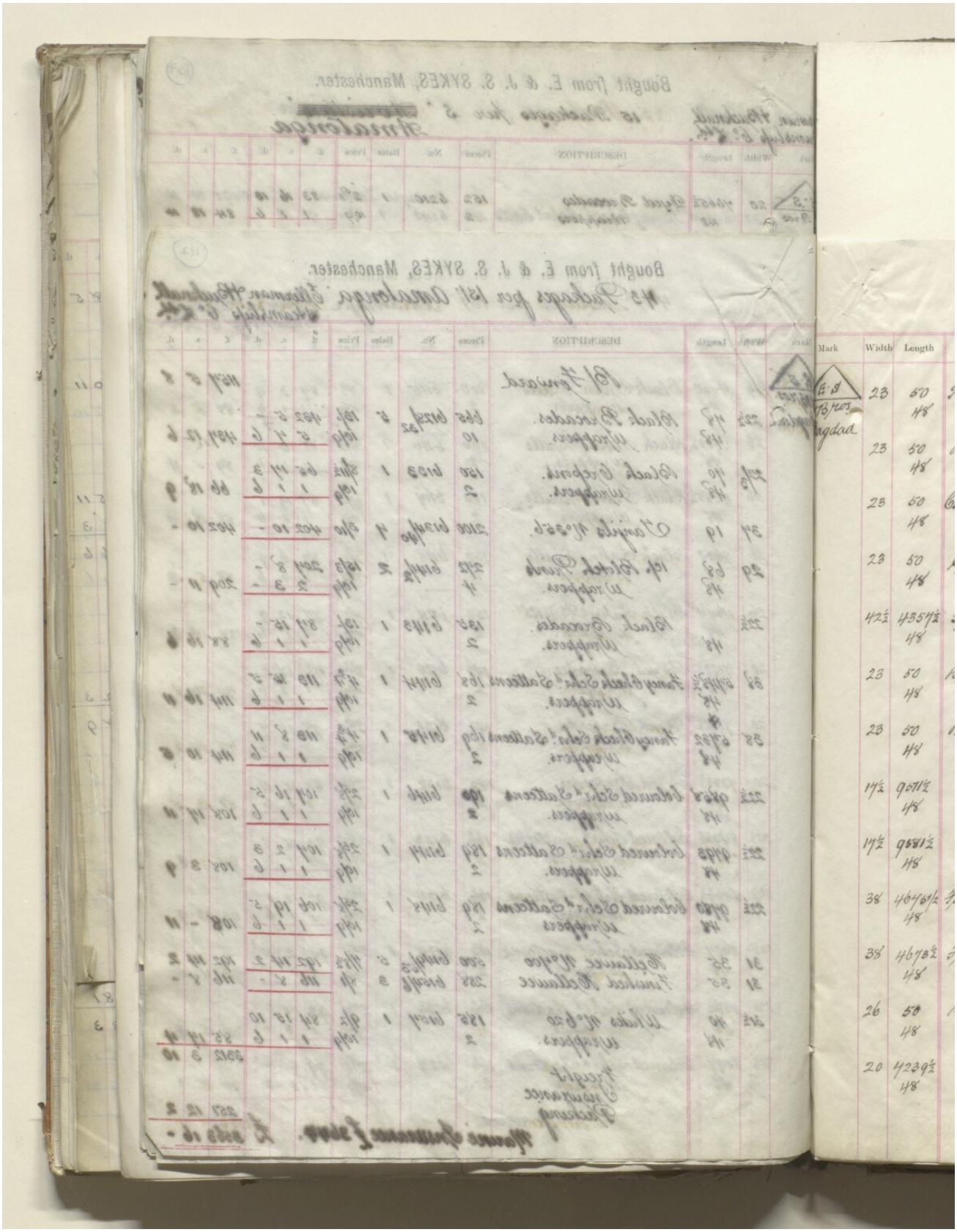

(113)

Bought from E. & J. S. SYKES, Manchester.

22 Packages per /S/ Avristan Strick Line Ltd.

Mark	Width	Length	DESCRIPTION	Pieces	No.	Bales	Price	£	s.	d.	£	s.	d.
E.S Bros Bagdad	23	50	Black & White Soft	323	6093	1	6/-	96	18	-			
		48	Wrappers.	2			10/9	1	1	6	97	19	6
	23	50	Black & White Soft	326	6094	1	6/-	97	16	-			
		48	Wrappers	2			10/9	1	1	6	98	17	6
	23	50	Chocolate & White Soft	286	6095	1	6/5	91	15	2			
		48	Wrappers	2			10/9	1	1	6	92	16	8
	23	50	Chocolate & White Soft	287	6096	1	6/5	92	1	4			
		48	Wrappers	2			10/9	1	1	6	93	3	1
	42½	4357½	Finished Grandrills	79	6097	1	6⅝	120	1	10			
		48	Wrappers	2			10/9	1	1	6	121	3	4
	23	50	Black & White Small	948	6098/6100	3	6/-	284	8	-			
		48	Wrappers.	6			10/9	3	4	6	287	12	6
	23	50	Black & White Small	320	6101	1	6/-	96	-	-			
		48	Wrappers.	2			10/9	1	1	6	97	1	6
	17½	9511½	Fancy Checks	153	6102	1	2 3/16	86	13	11			
		48	Wrappers.	2			10/9	1	1	6	87	15	5
	17½	9581½	Fancy Checks.	152	6103	1	2 3/16	87	6	8			
		48	Wrappers.	2			10/9	1	1	6	88	8	2
	38	4675½	Fancy Check Schrd Satteens	136	6104	1	4¾	92	10	8			
		48	Wrappers.	2			10/9	1	1	6	93	12	2
	38	4673½	Fancy Check Schrd Satteens	136	6105	1	4¾	92	9	11			
		48	Wrappers	2			10/9	1	1	6	93	11	5
	26	50	Black Twills No 3	750	6106/10	5	8/6	318	15	-			
		48	Wrappers.	10			10/9	5	7	6	324	2	6
	20	4239½	Dyed Brocades.	143	6111	1	2⅝	79	3	8			
		48	Wrappers.	2			10/9	1	1	6	80	5	2
			C/ Forward								1656	8	11

ملف ١٩١٥/٣١٠٤ الجزء ١ "الحرب الألمانية: الأراضي المحتلة: الوضع: مسألة التجارة؛ أعمال السلب والنهب، إلخ. المتعلقة بالبضائع من جانب الأتراك".
[١١٣ظ] (٤١٢/٢٣٥)

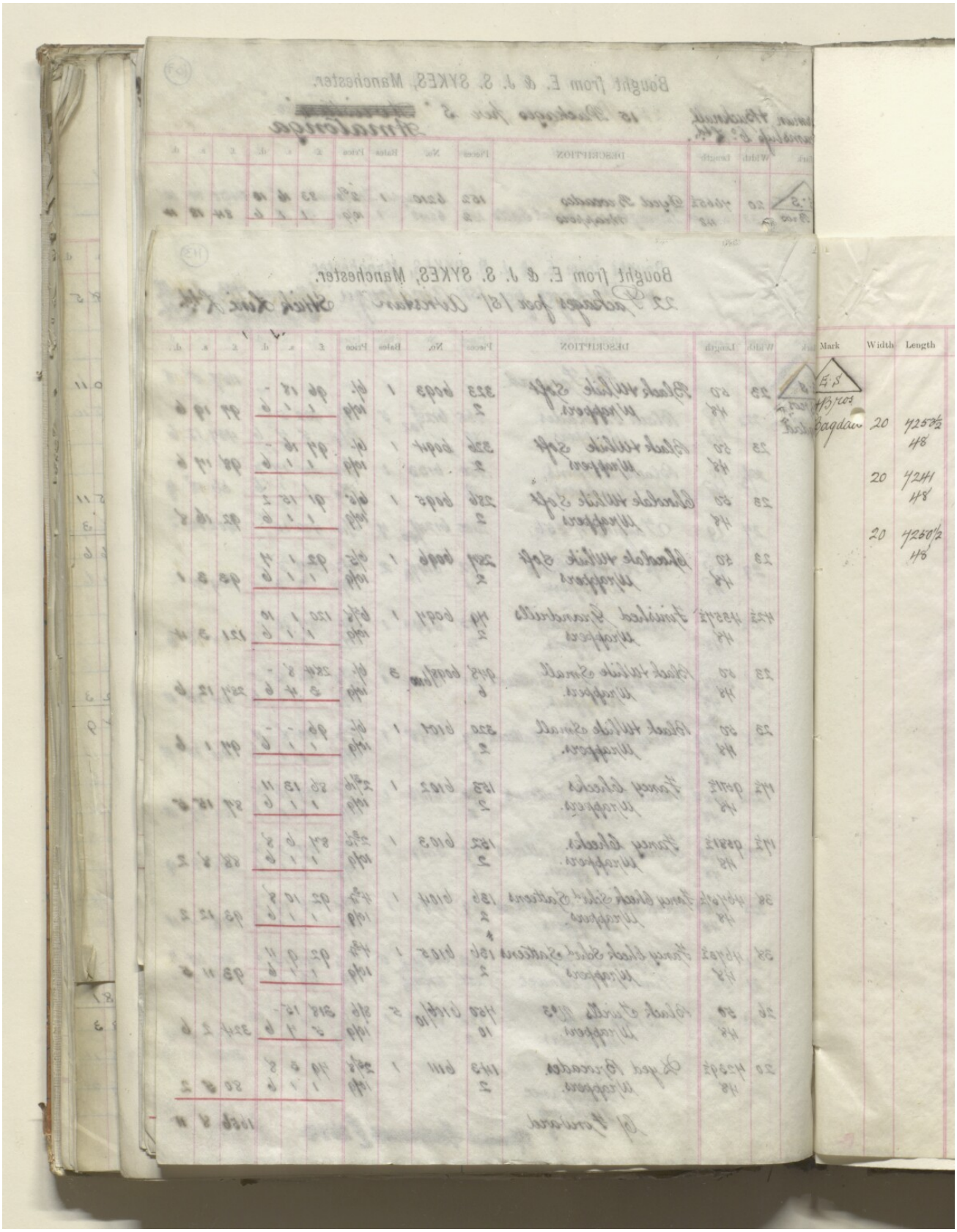

المرجع: IOR/L/PS/10/564 حق النشر: غير معروف
اعرض على مكتبة قطر الرقمية: http://www.qdl.qa/العربية/archive/81055/vdc_100055760044.0x000024

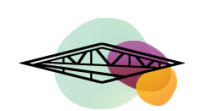

(114)

Bought from E. & J. S. SYKES, Manchester.

22 Packages per /S/ Avristan Strick Line Ltd.

Mark	Width	Length	DESCRIPTION	Pieces	No.	Bales	Price	£	s.	d.	£	s.	d.
E.S. 4 Bros Bagdad			B/ Forward								1656	8	11
	20	7253½ 48	Dyed Brocades	143	6112	1	2 5/8	79	6	8			
			Wrappers.	2			10/9	1	1	6	80	8	2
	20	7241 48	Dyed Brocades	143	6113	1	2 5/8	79	4	-			
			Wrappers.	2			10/9	1	1	6	80	5	6
	20	7250½ 48	Dyed Brocades.	143	6114	1	2 5/8	79	6	-			
			Wrappers.	2			10/9	1	1	6	80	7	6
											1897	10	1
			Freight										
			Insurance										
			Packing								145	6	1
										£	2042	16	2

Marine Insurance £ 2095.

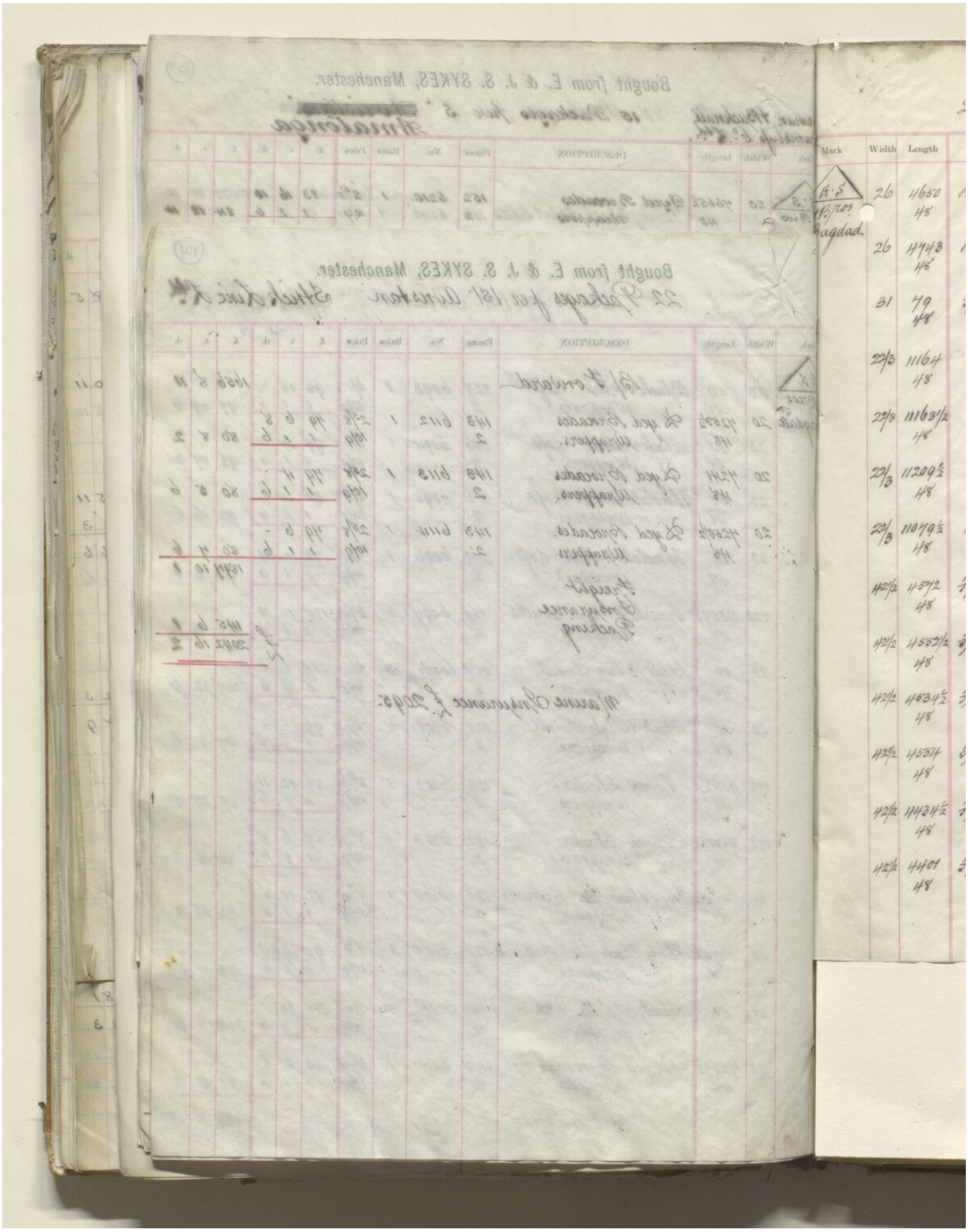
Mark
Width
Length
Baghdad.

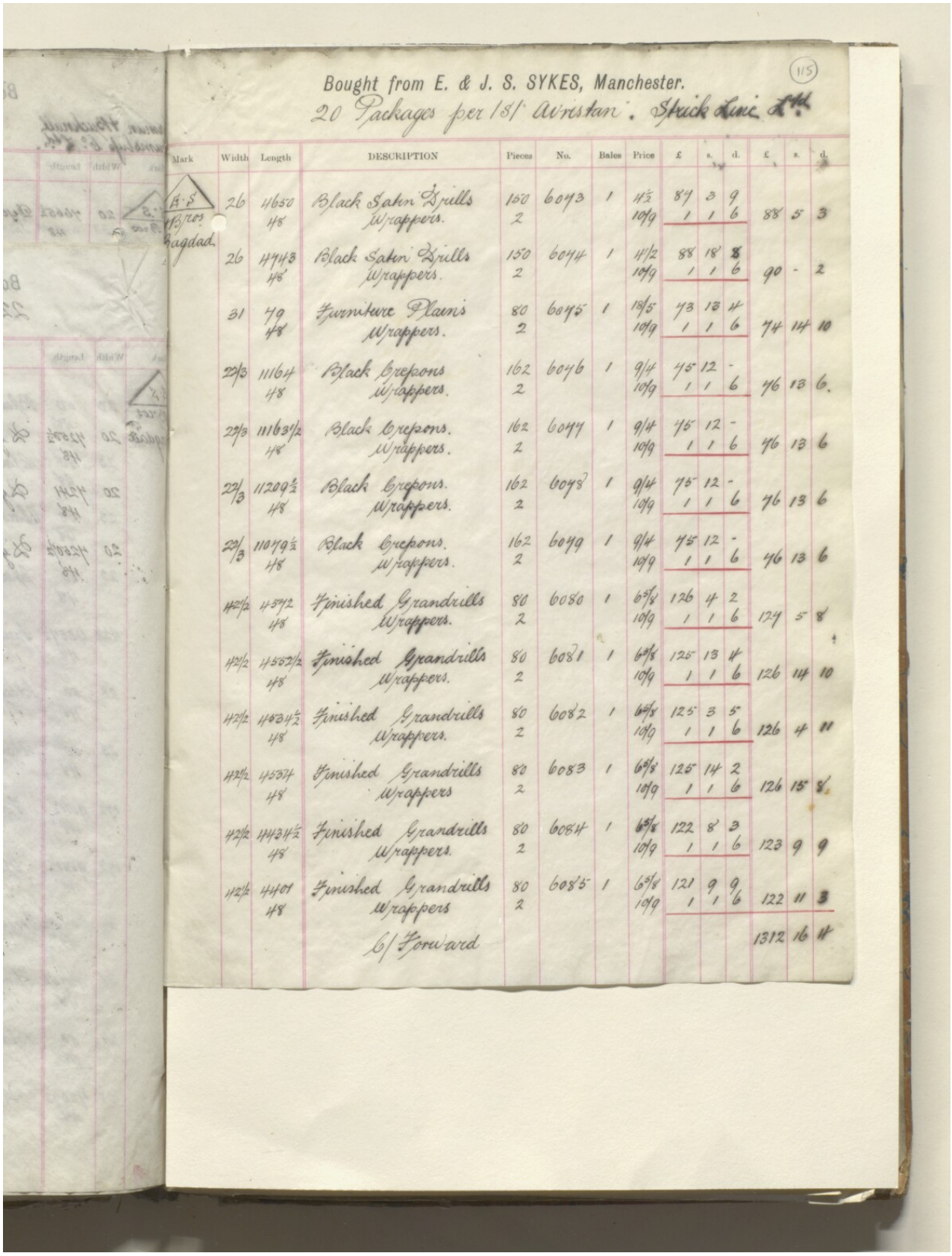

Bought from E. & J. S. SYKES, Manchester.
20 Packages per 181 Avristan. Stack Line Ltd.

(115)

Mark	Width	Length	DESCRIPTION	Pieces	No.	Bales	Price	£	s.	d.	£	s.	d.
B·S B/103 Bagdad.	26	4650 48	Black Satin Drills Wrappers.	150 2	6073	1	4½ 10/9	87 1	3 1	9 6	88	5	3
	26	4743 48	Black Satin Drills Wrappers.	150 2	6074	1	4½ 10/9	88 1	18 1	8 6	90	-	2
	31	49 48	Furniture Plains Wrappers.	80 2	6075	1	18/5 10/9	73 1	13 1	4 6	74	14	10
	22/3	11164 48	Black Crepons Wrappers.	162 2	6076	1	9/4 10/9	75 1	12 1	- 6	76	13	6
	22/3	11163½ 48	Black Crepons. Wrappers.	162 2	6077	1	9/4 10/9	75 1	12 1	- 6	76	13	6
	22/3	11209½ 48	Black Crepons. Wrappers.	162 2	6078	1	9/4 10/9	75 1	12 1	- 6	76	13	6
	22/3	11079½ 48	Black Crepons. Wrappers.	162 2	6079	1	9/4 10/9	75 1	12 1	- 6	76	13	6
	42½	4572 48	Finished Grandrills Wrappers.	80 2	6080	1	6⅜ 10/9	126 1	4 1	2 6	124	5	8
	42½	4552½ 48	Finished Grandrills Wrappers.	80 2	6081	1	6⅜ 10/9	125 1	13 1	4 6	126	14	10
	42½	4634½ 48	Finished Grandrills Wrappers.	80 2	6082	1	6⅜ 10/9	125 1	3 1	5 6	126	4	11
	42½	4537 48	Finished Grandrills Wrappers	80 2	6083	1	6⅜ 10/9	125 1	14 1	2 6	126	15	8
	42½	44434½ 48	Finished Grandrills Wrappers.	80 2	6084	1	6⅜ 10/9	122 1	8 1	3 6	123	9	9
	42½	4401 48	Finished Grandrills Wrappers	80 2	6085	1	6⅜ 10/9	121 1	9 1	9 6	122	11	3
			C/Forward								1312	16	11

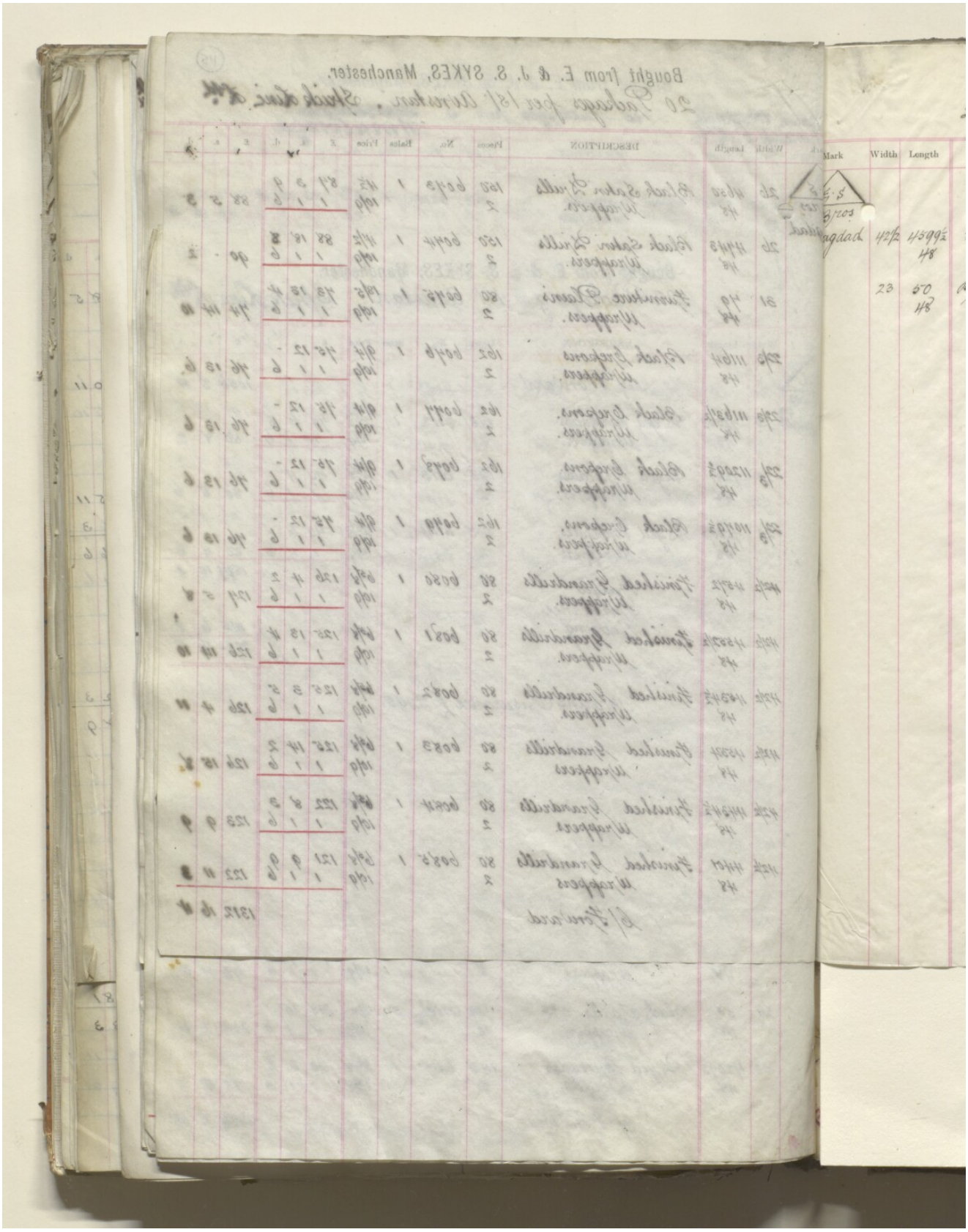

(116)

Bought from E. & J. S. SYKES, Manchester.

20 Packages per /S/ Avristan: Strick Line Ltd.

Mark	Width	Length	DESCRIPTION	Pieces	No.	Bales	Price	£	s.	d.	£	s.	d.
E.S. Bros			B/Forward								1312	16	4
Bagdad	42½	4599½	Finished Grandrills	80	6086	1	6⅝	126	19	4			
		48	Wrappers.	2			10/9	1	1	6	128	-	10
	23	50	Black & White (Soft	1938	6087/92	6	6/.	581	8	-			
		48	Wrappers.	12			10/9	6	9	-	587	17	-
											2028	14	2
			Freight										
			Insurance										
			Packing								155	4	5
										£	2183	18	7

Marine Insurance £ 2232.

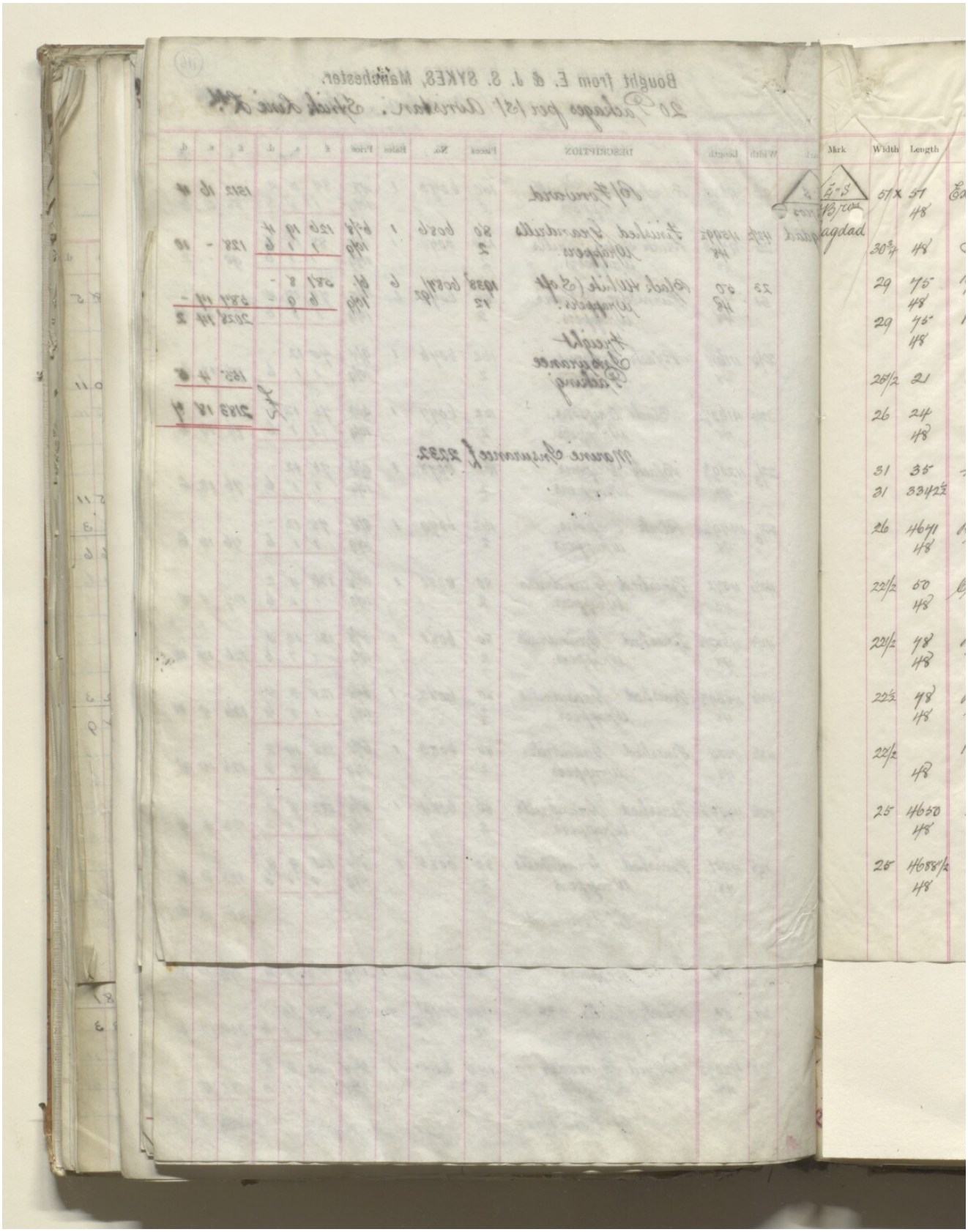
Mark
Width
Length
51 x 51
48
30¾
48
29
75
48
29
75
48
26/2
21
26
24
48
31
35
21
33½
26
46½
48
22½
60
48
22½
48
48
22½
48
22½
48
25
46½
48
28
46½
48

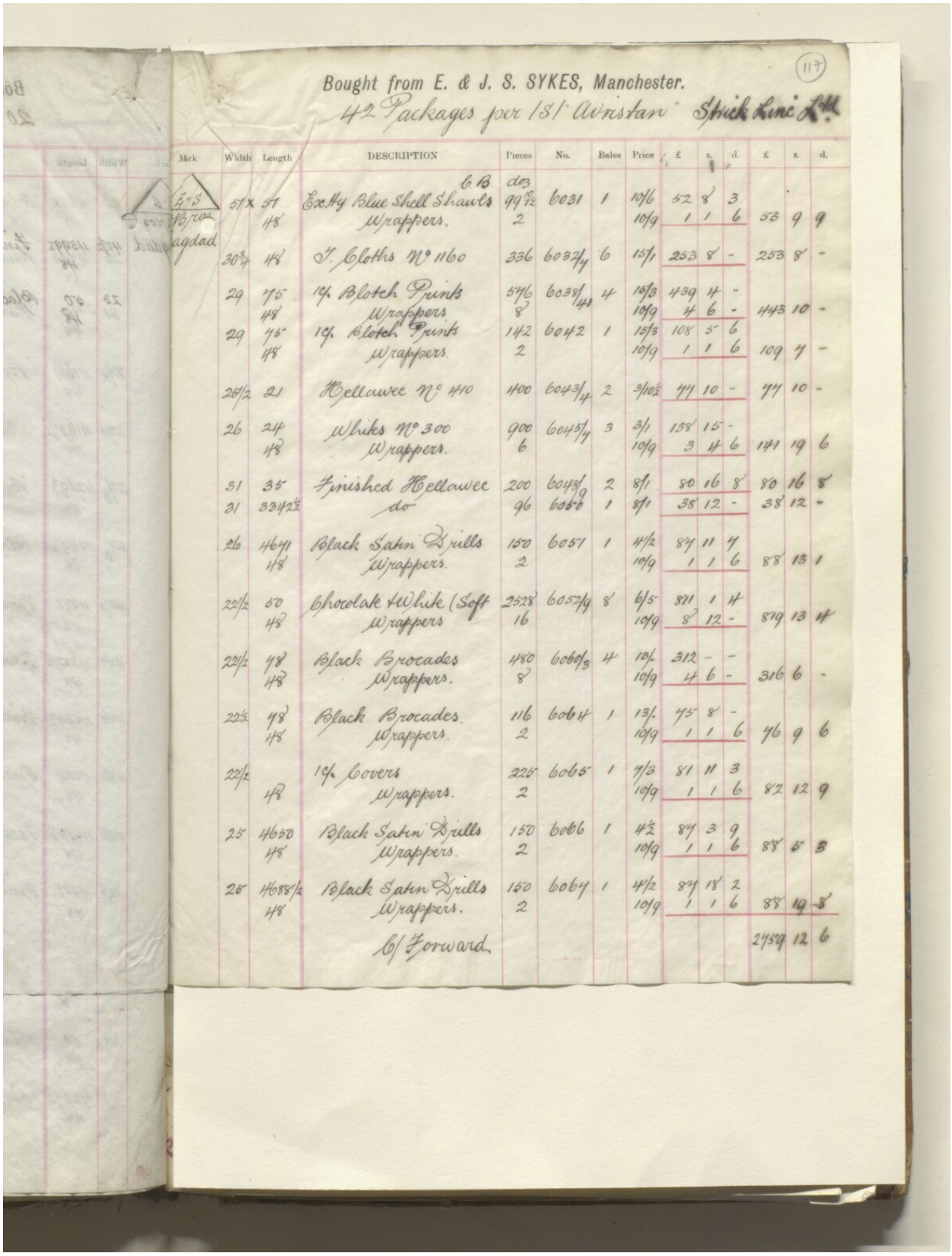

Bought from E. & J. S. SYKES, Manchester.
42 Packages per 181 Arnistan Steck Line Ltd.

(117)

Mark	Width	Length	DESCRIPTION	Pieces	No.	Bales	Price	£	s.	d.	£	s.	d.
			6 B	doz									
A"S Bagdad	51 x	51	Extra Blue Shell Shawls	99 12	6031	1	10/6	52	8	3			
		48	Wrappers.	2			10/9	1	1	6	53	9	9
	30 3/4	48	T. Cloths N° 1160	336	6032/4	6	15/1	253	8	-	253	8	-
	29	75	1/4 Blotch Prints	576	6038/41	4	13/3	439	4	-			
		48	Wrappers	8			10/9	4	6	-	443	10	-
	29	75	1/4 Blotch Prints	142	6042	1	13/3	108	5	6			
		48	Wrappers.	2			10/9	1	1	6	109	7	-
	26/2	21	Hellawee N° 410	400	6043/4	2	3/10	77	10	-	77	10	-
	26	24	Whites N° 300	900	6045/4	3	3/1	138	15	-			
		48	Wrappers.	6			10/9	3	4	6	141	19	6
	31	35	Finished Hellawee	200	6048/9	2	8/1	80	16	8	80	16	8
	31	33 42	do	96	6056	1	8/1	38	12	-	38	12	-
	26	46 41	Black Satin Drills	150	6051	1	4/2	84	11	4			
		48	Wrappers.	2			10/9	1	1	6	88	13	1
	22/2	60	Chocolate & White (Soft	2528	6052/4	8	6/5	811	1	4			
		48	Wrappers	16			10/9	8	12	-	819	13	4
	22/2	48	Black Brocades	480	6060/3	4	13/-	312	-	-			
		48	Wrappers.	8			10/9	4	6	-	316	6	-
	22 3/4	48	Black Brocades	116	6064	1	13/-	75	8	-			
		48	Wrappers.	2			10/9	1	1	6	76	9	6
	22/2		1/4 Covers	225	6065	1	7/3	81	11	3			
		48	Wrappers.	2			10/9	1	1	6	82	12	9
	25	46 30	Black Satin Drills	150	6066	1	4/2	84	3	9			
		48	Wrappers.	2			10/9	1	1	6	88	5	3
	28	46 88/2	Black Satin Drills	150	6064	1	4/2	84	18	2			
		48	Wrappers.	2			10/9	1	1	6	88	19	8
			b/ Forward.								2459	12	6

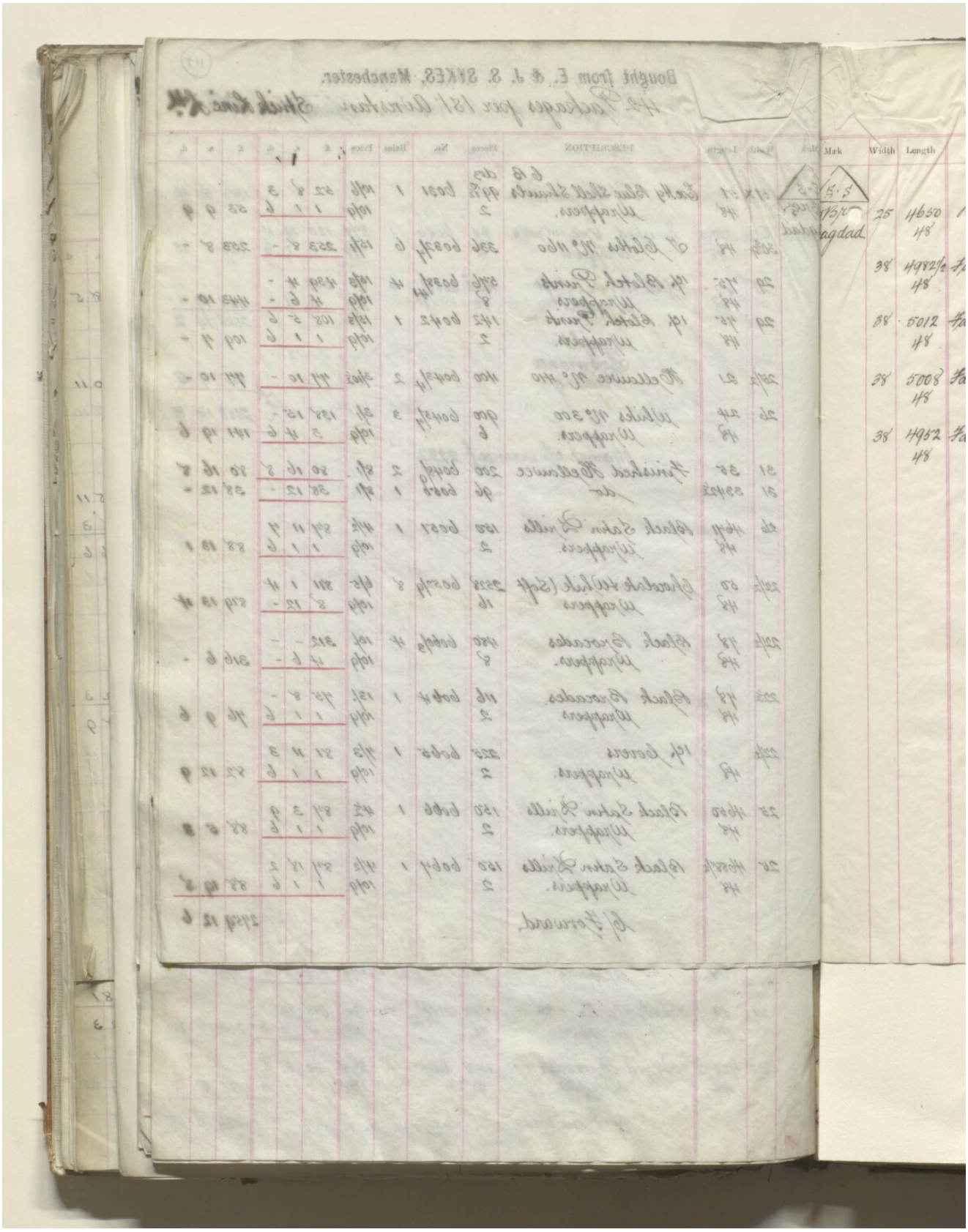

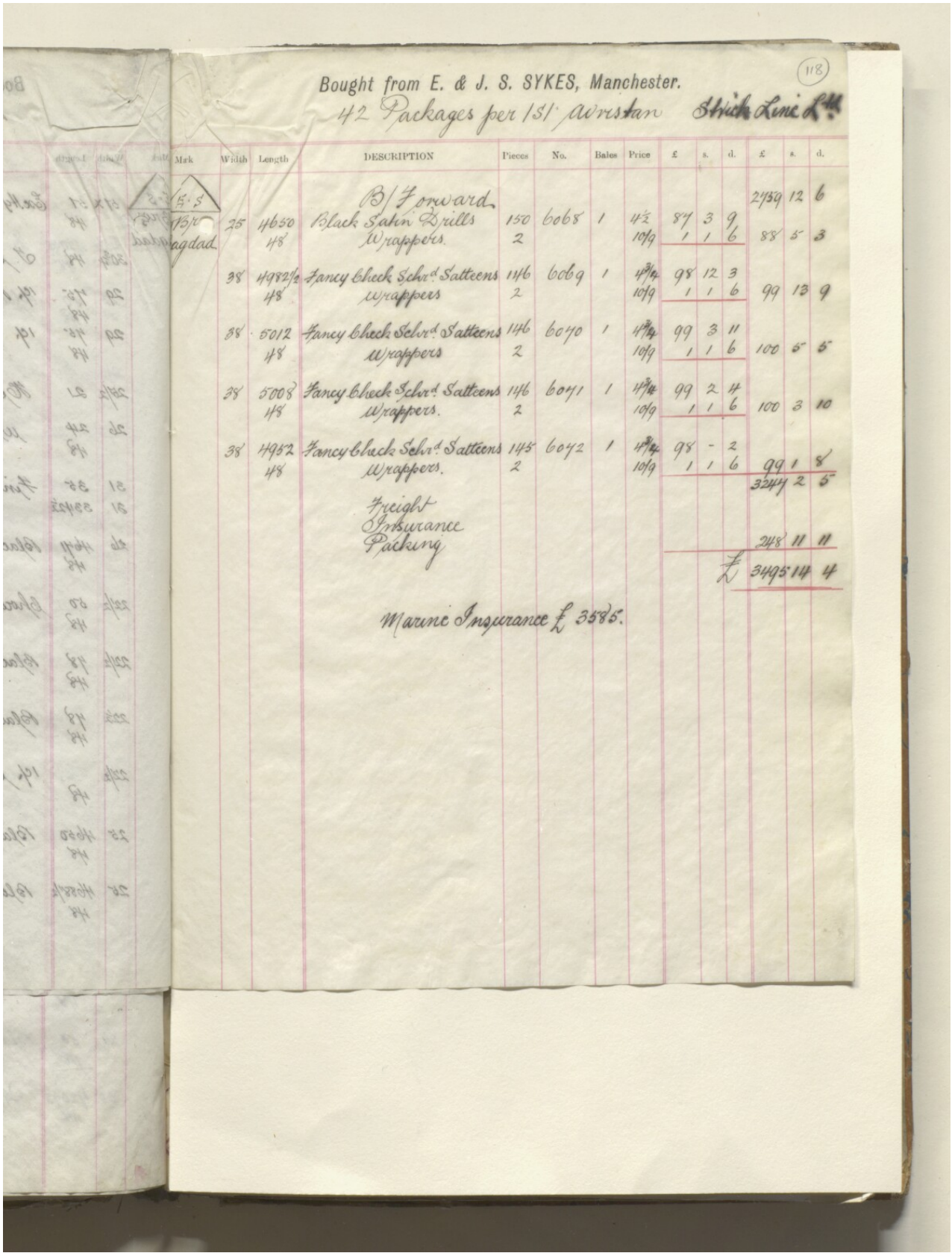

Bought from E. & J. S. SYKES, Manchester.
42 Packages per 1st Arvistan Steamer Line

118

Mark	Width	Length	DESCRIPTION	Pieces	No.	Bales	Price	£	s.	d.	£	s.	d.
			B/Forward.								2459	12	6
15·5 Bagdad	25	4650 48	Black Satin Drills Wrappers.	150 2	6068	1	4½ 10/9	87 1	3 1	9 6	88	5	3
	38	4982½ 48	Fancy Check Schr.d Satteens Wrappers	146 2	6069	1	4¾ 10/9	98 1	12 1	3 6	99	13	9
	38	5012 48	Fancy Check Schr.d Satteens Wrappers	146 2	6070	1	4¾ 10/9	99 1	3 1	11 6	100	5	5
	38	5008 48	Fancy Check Schr.d Satteens Wrappers.	146 2	6071	1	4¾ 10/9	99 1	2 1	4 6	100	3	10
	38	4952 48	Fancy Check Schr.d Satteens Wrappers.	145 2	6072	1	4¾ 10/9	98 1	- 1	2 6	99	1	8
											3244	2	5
			Freight Insurance Packing								248	11	11
										£	3493	14	4

Marine Insurance £ 3585.

ملف ١٩١٥/٣١٠٤ الجزء ١ "الحرب الألمانية: الأراضي المحتلة: الوضع: مسألة التجارة؛ أعمال السلب والنهب، إلخ. المتعلقة بالبضائع من جانب الأتراك".
[١١٨ظ] (٤١٢/٢٤٥)

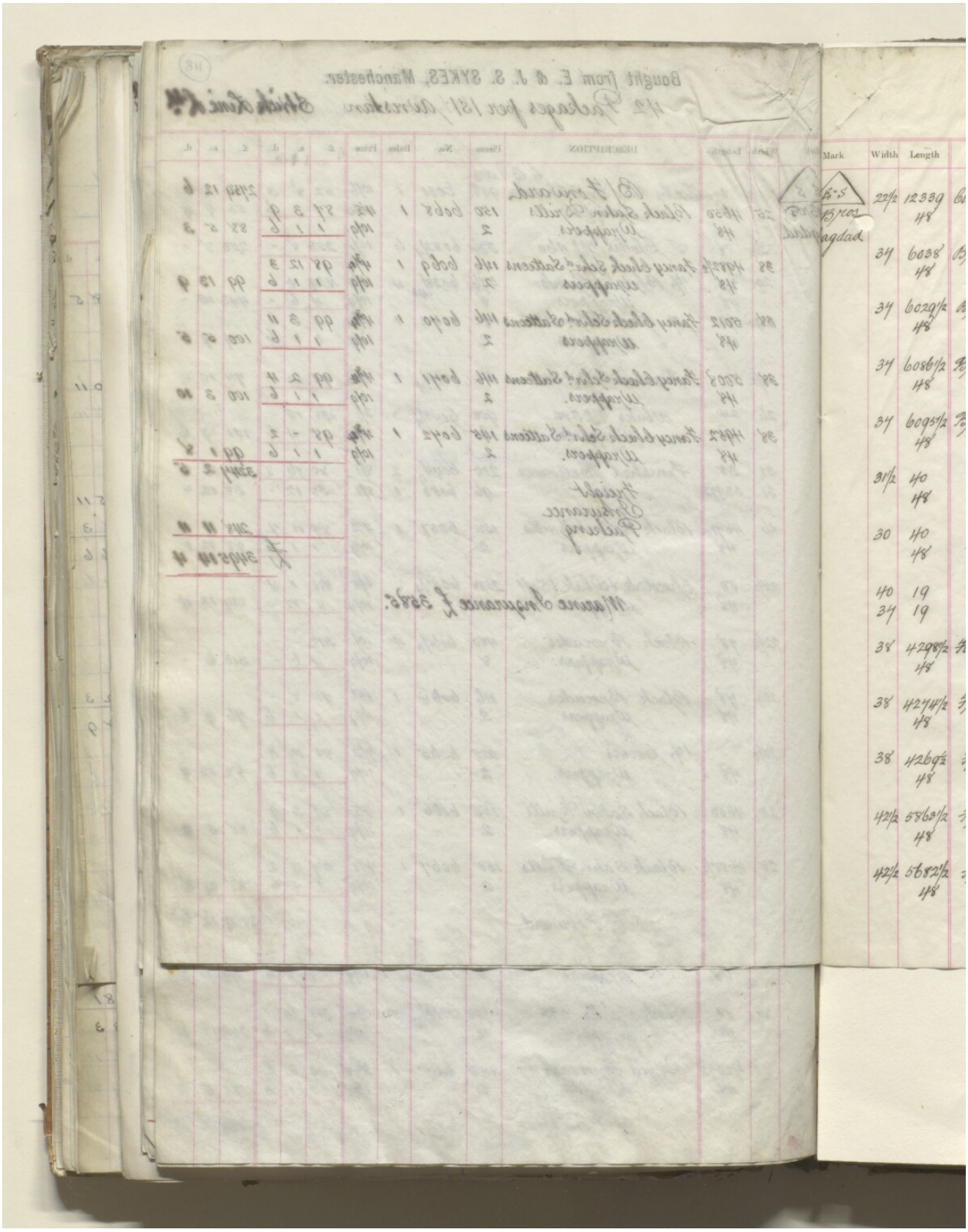

اعرض على مكتبة قطر الرقمية: http://www.qdl.qa/العربية/archive/81055/vdc_100055760044.0x00002e

(119)

Bought from E. & J. S. SYKES, Manchester.

41 Packages per 181" Wristan" Strick Line Ltd.

Mark	Width	Length	DESCRIPTION	Pieces	No.	Bales	Price	£	s.	d.	£	s.	d.
E.S. Bros Bagdad	22½	12339	Chocolate & White Embossed	152	5990	1	2d	102	16	6			
		48	Wrappers	2			10/9	1	1	6	103	18	-
	37	6038	Black Tape Border Lenos	100	5991	1	2½	62	14	11			
		48	Wrappers.	2			10/9	1	1	6	63	19	5
	37	6029½	Black Tape Border Lenos	100	5992	1	2½	62	16	2			
		48	Wrappers	2			10/9	1	1	6	63	17	8
	37	6086½	Black Tape Border Lenos	100	5993	1	2½	63	8	-			
		48	Wrappers.	2			10/9	1	1	6	64	9	6
	37	6095½	Black Tape Border Lenos	100	5994	1	2½	63	9	11			
		48	Wrappers	2			10/9	1	1	6	64	11	5
	31½	40	Whites No 620	1850	5995/6004	10	9/2	847	18	4			
		48	Wrappers	20			10/9	10	15	-	858	13	4
	30	40	Whites No 640	1000	6005/9	5	8/1	404	3	4			
		48	Wrappers	10			10/9	5	7	6	409	10	10
	40	19	Tanjils No 362	400	6010	1	3/9	75	-	-	75	-	-
	37	19	do No 356	600	6011/12	2	3/10	115	-	-	115	-	-
	38	4298½	Fancy Check Schrd. Satteens	126	6013	1	4¾	85	1	6			
		48	Wrappers.	2			10/9	1	1	6	86	3	-
	38	4274½	Fancy Check Schrd. Satteens	126	6014	1	4¾	84	12	-			
		48	Wrappers	2			10/9	1	1	6	85	13	6
	38	4269½	Fancy Check Schrd. Satts	126	6015	1	4¾	84	10	1			
		48	Wrappers	2			10/9	1	1	6	85	11	7
	42½	5863½	Finished Grandrills	100	6016	1	6⅝	161	17	1			
		48	Wrappers.	2			10/9	1	1	6	162	18	7
	42½	5682½	Finished Grandrills	100	6017	1	6⅝	156	17	3			
		48	Wrappers.	2			10/9	1	1	6	157	18	9
			C/Forward								2397	5	7

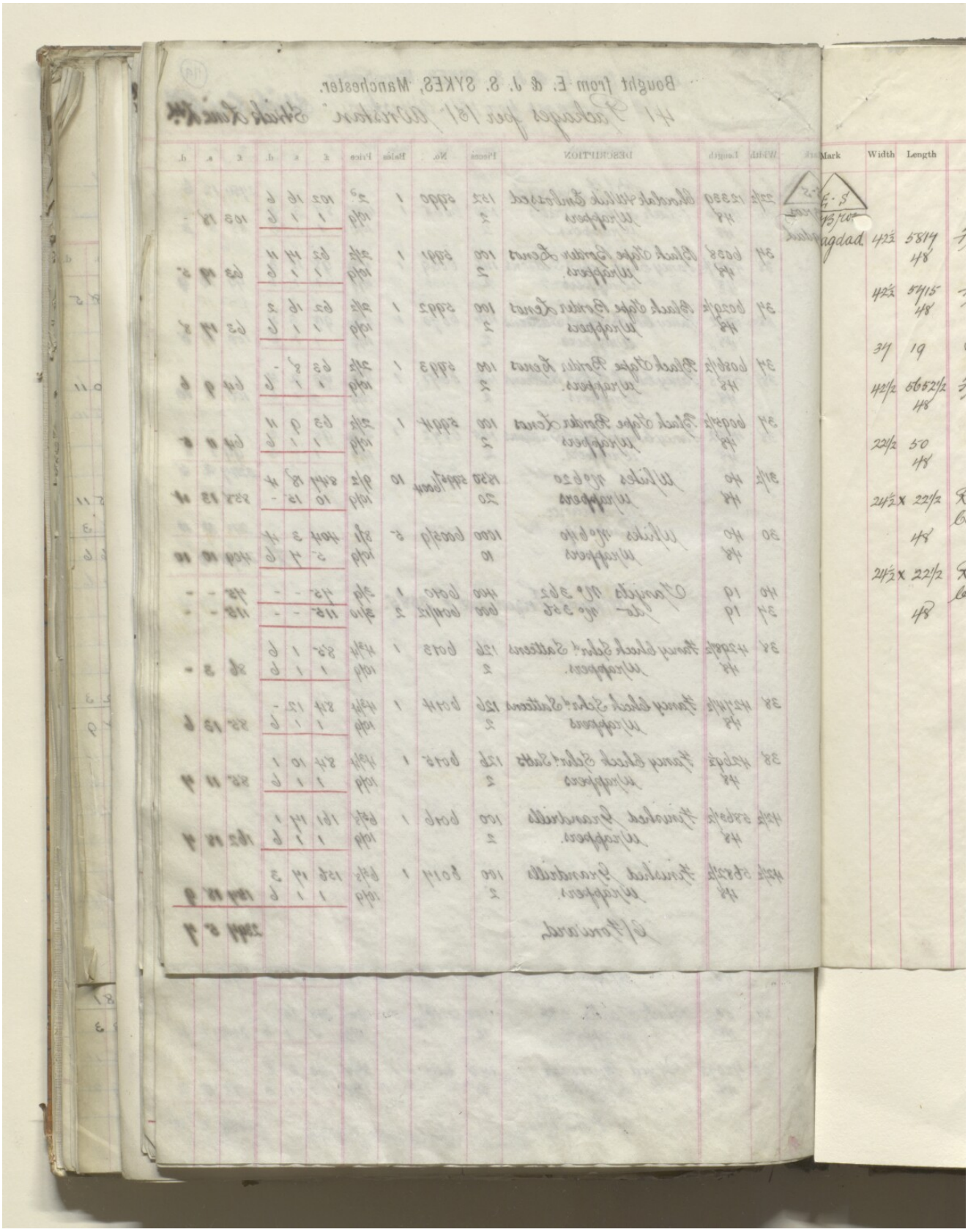

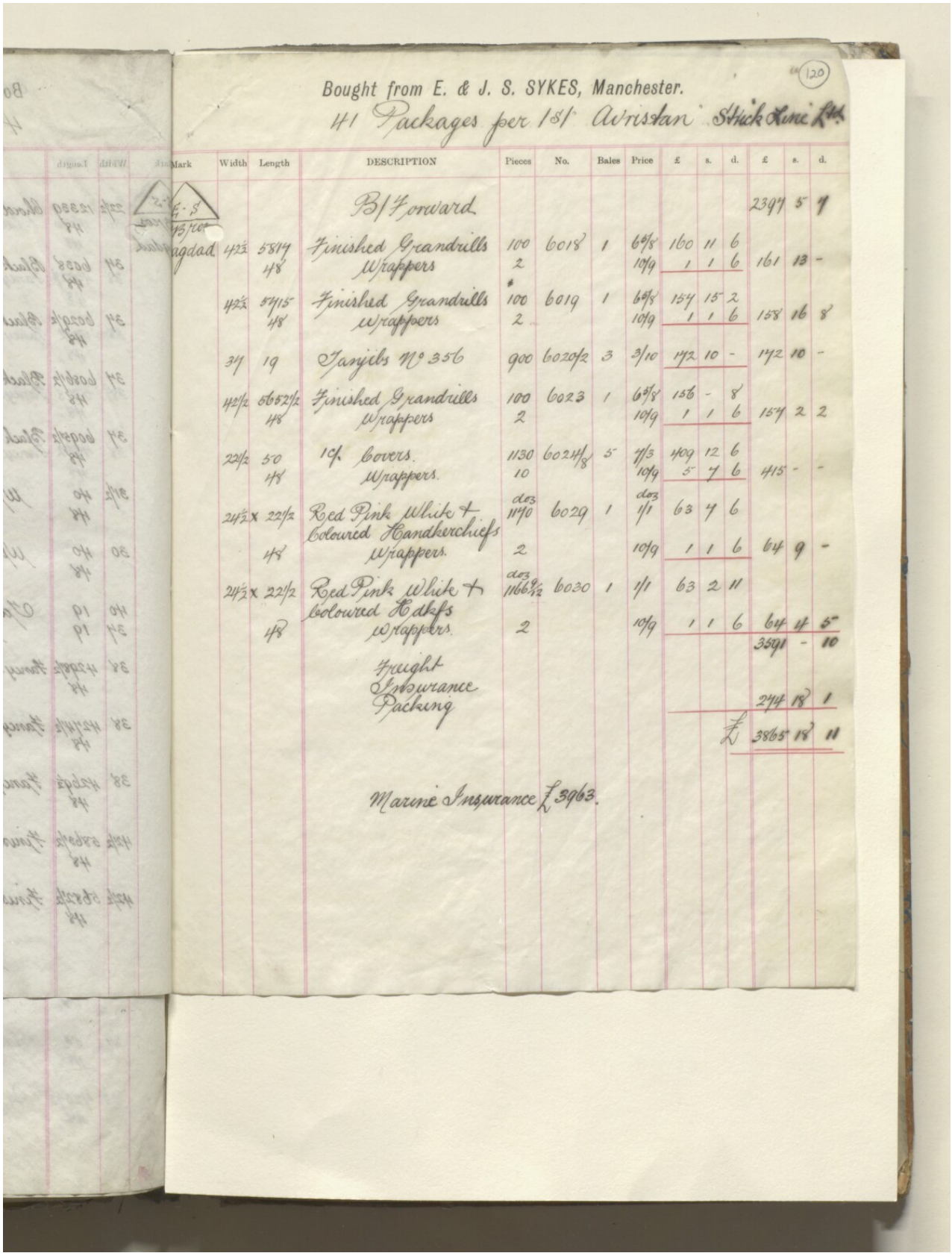

Bought from E. & J. S. SYKES, Manchester.
41 Packages per 181 Avristan Stuck Line Ltd.

(120)

Mark	Width	Length	DESCRIPTION	Pieces	No.	Bales	Price	£	s.	d.	£	s.	d.
			B/Forward								2397	5	9
Bagdad	42½	58½ 48	Finished Grandrills Wrappers	100 2	6018	1	6⅝ 10/9	160 1	11 1	6 6	161	13	-
	42½	57½ 48	Finished Grandrills Wrappers	100 2	6019	1	6⅝ 10/9	154 1	15 1	2 6	158	16	8
	31	19	Fanjils N° 356	900	6020/2	3	3/10	172	10	-	172	10	-
	42½	66½ 48	Finished Grandrills Wrappers	100 2	6023	1	6⅝ 10/9	156 1	- 1	8 6	154	2	2
	22½	50 48	1/4 Covers Wrappers	1130 10	6024/8	5	1/3 10/9	109 5	12 7	6 6	115	-	-
	24½ x	22½ 48	Red Pink White + Coloured Handkerchiefs Wrappers	doz 1140 2	6029	1	doz 1/1 10/9	63 1	7 1	6 6	64	9	-
	24½ x	22½ 48	Red Pink White + Coloured Hdkfs Wrappers	doz 1166½ 2	6030	1	1/1 10/9	63 1	2 1	11 6	64	17	5
											3591	-	10
			Freight Insurance Packing								274	18	1
											£	3865	18 11
			Marine Insurance £3963.										

ملف ١٩١٥/٣١٠٤ الجزء ١ "الحرب الألمانية: الأراضي المحتلة: الوضع: مسألة التجارة؛ أعمال السلب والنهب، إلخ. المتعلقة بالبضائع من جانب الأتراك".
[١٢٠ظ] (٤١٢/٢٤٩)

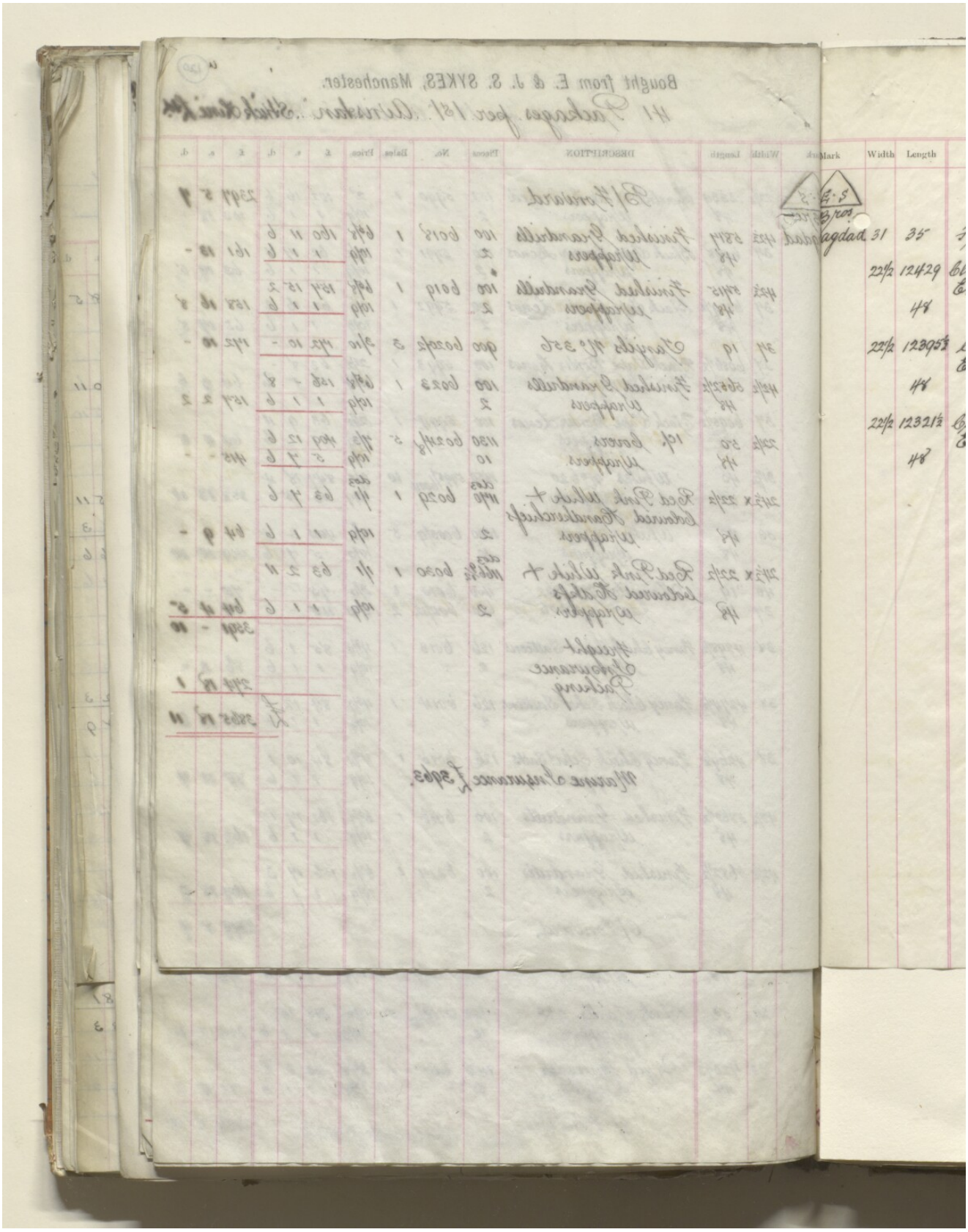

(121)

Bought from E. & J. S. SYKES, Manchester.

55 Packages per 1st Avristan Strick Line Ltd.

Mark	Width	Length	DESCRIPTION	Pieces	No.	Bales	Price	£	s.	d.	£	s.	d.
E.S. Bros.			B/Forward								3074	17	8
Bagdad	31	35	Finished Hellawee	500	5982/6	5	8/1	202	1	8	202	1	8
	22½	12429	Chocolate & White Embossed	153	5984	1	2d.	103	11	6			
		48	Wrappers.	2			10/9	1	1	6.	104	13	-
	22½	12395½	Chocolate & White Embossed	153	5988	1	2d.	103	5	11			
		48	Wrappers.	2			10/9	1	1	6.	104	7	5
	22½	12321½	Chocolate & White Embossed	152	5989	1	2d.	102	13	7			
		48	Wrappers.	2			10/9	1	1	6.	103	15	1
											3589	14	10
			Freight Insurance Packing								274	18	1
										£	3864	12	11

Marine Insurance £ 3968.

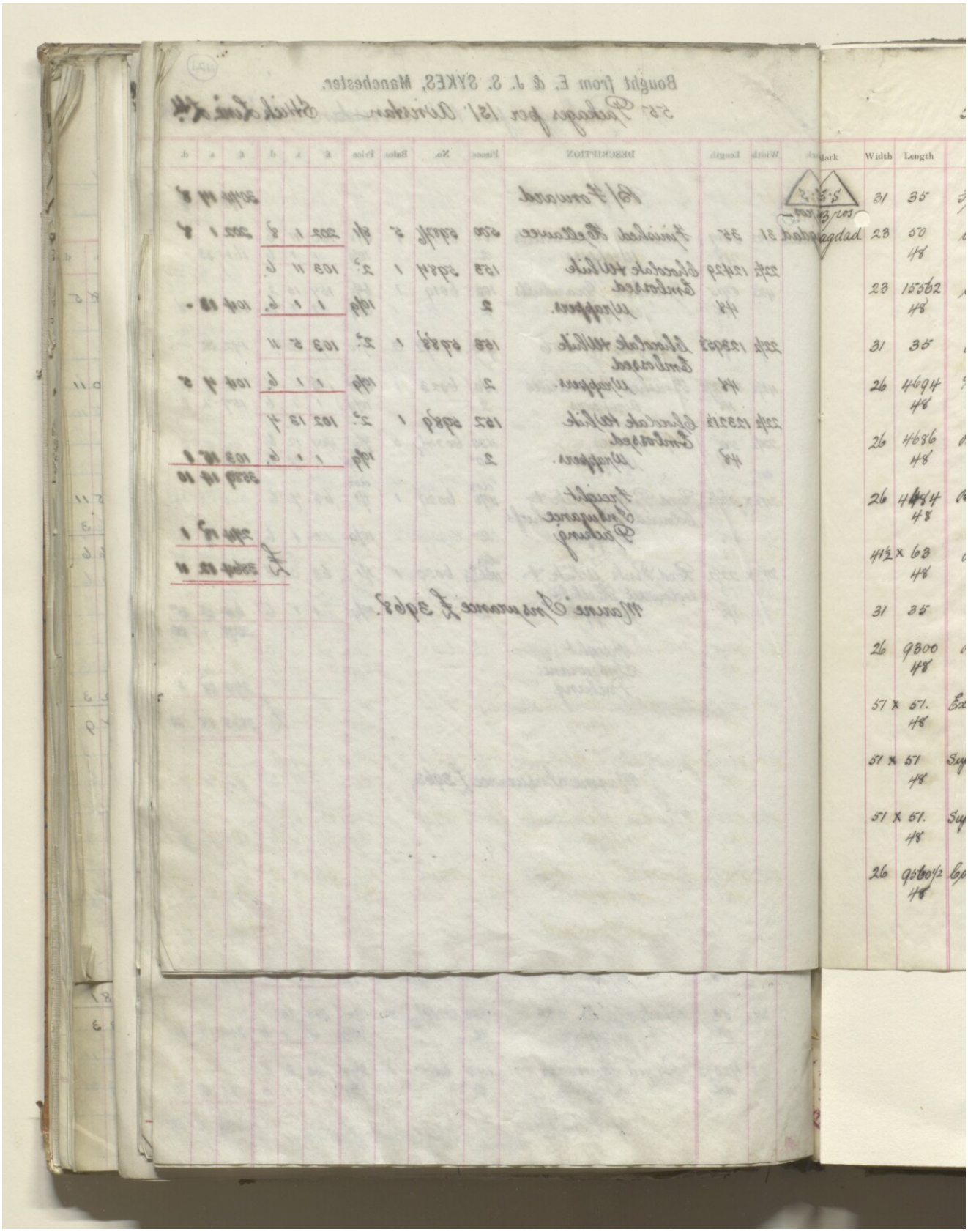

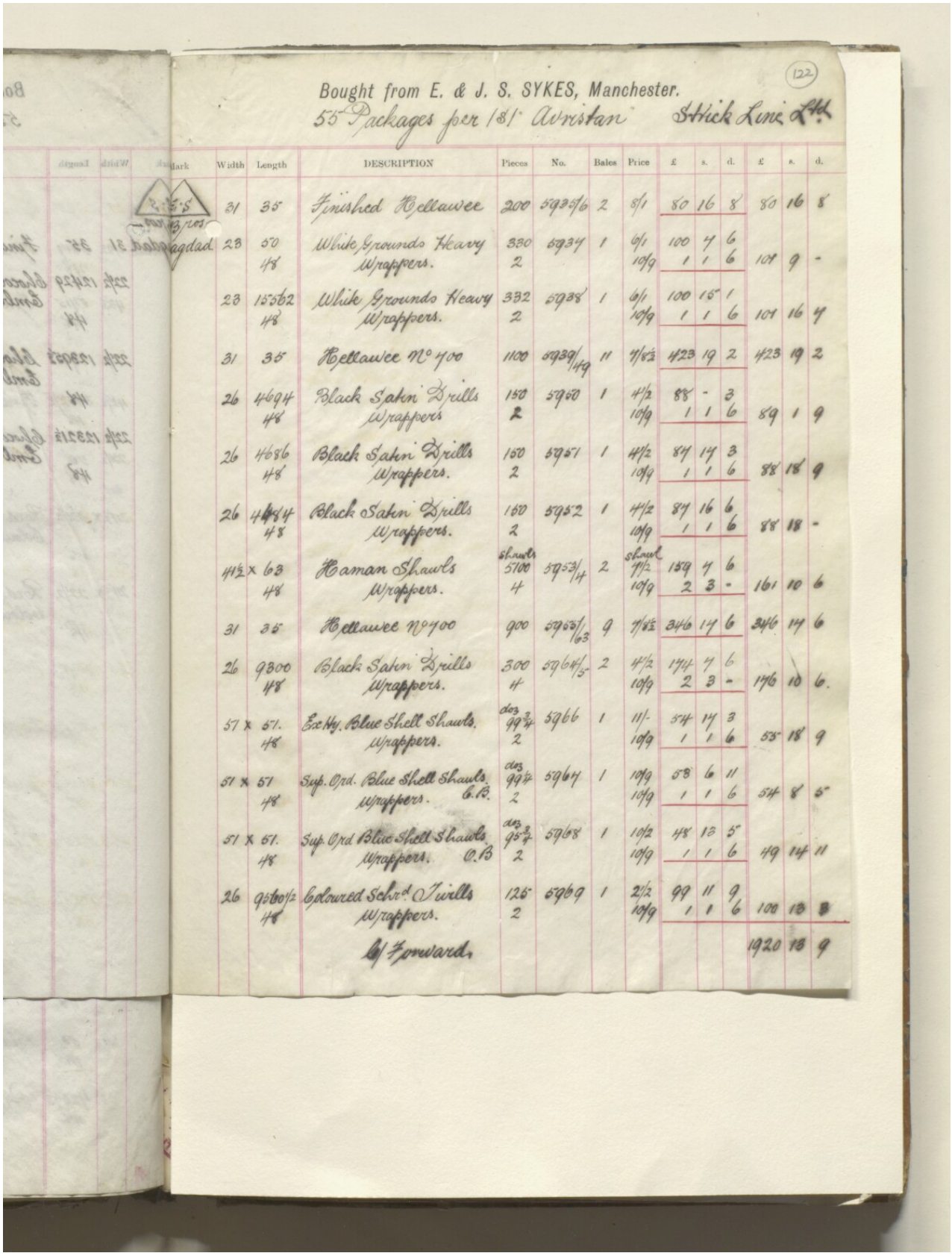

Bought from E. & J. S. SYKES, Manchester. (122)
55 Packages per 181 Avristan Strick Line Ltd

Mark	Width	Length	DESCRIPTION	Pieces	No.	Bales	Price	£	s.	d.	£	s.	d.
	31	35	Finished Hellawee	200	5923/6	2	8/1	80	16	8	80	16	8
Bagdad	23	50 48	White Grounds Heavy Wrappers.	330 2	5934	1	6/1 10/9	100 1	4 1	6 6	101	9	-
	23	15562 48	White Grounds Heavy Wrappers.	332 2	5938	1	6/1 10/9	100 1	15 1	1 6	101	16	7
	31	35	Hellawee N° 700	1100	5939/49	11	7/8½	423	19	2	423	19	2
	26	4694 48	Black Satin Drills Wrappers	150 2	5950	1	4½ 10/9	88 1	- 1	3 6	89	1	9
	26	4686 48	Black Satin Drills Wrappers.	150 2	5951	1	4½ 10/9	87 1	14 1	3 6	88	18	9
	26	4684 48	Black Satin Drills Wrappers.	150 2	5952	1	4½ 10/9	87 1	16 1	6 6	88	18	-
	41½ x 63	48	Haman Shawls Wrappers.	shawls 5100 4	5953/14	2	shawl 7½ 10/9	139 2	4 3	6 -	161	10	6
	31	35	Hellawee N°700	900	5963/63	9	7/8½	346	17	6	346	17	6
	26	9300 48	Black Satin Drills Wrappers.	300 4	5964/5	2	4½ 10/9	144 2	7 3	6 -	146	10	6
	51 x 51.	48	Ex Hy. Blue Shell Shawls. Wrappers.	doz 99¾ 2	5966	1	11/- 10/9	54 1	14 1	3 6	55	18	9
	51 x 51	48	Sup. Ord. Blue Shell Shawls. Wrappers. B.B.	doz 99¾ 2	5967	1	10/9 10/9	58 1	6 1	11 6	59	8	5
	51 x 51.	48	Sup. Ord Blue Shell Shawls. Wrappers. O.B.	doz 95¾ 2	5968	1	10/2 10/9	48 1	13 1	5 6	49	14	11
	26	9360½ 48	Coloured Schrd Twills Wrappers.	125 2	5969	1	2½ 10/9	99 1	11 1	9 6	100	13	3
			b/f forward.								1920	13	9

ملف ١٩١٥/٣١٠٤ الجزء ١ "الحرب الألمانية: الأراضي المحتلة: الوضع: مسألة التجارة؛ أعمال السلب والنهب، إلخ. المتعلقة بالبضائع من جانب الأتراك".
[١٢٢ظ] (٤١٢/٢٥٣)

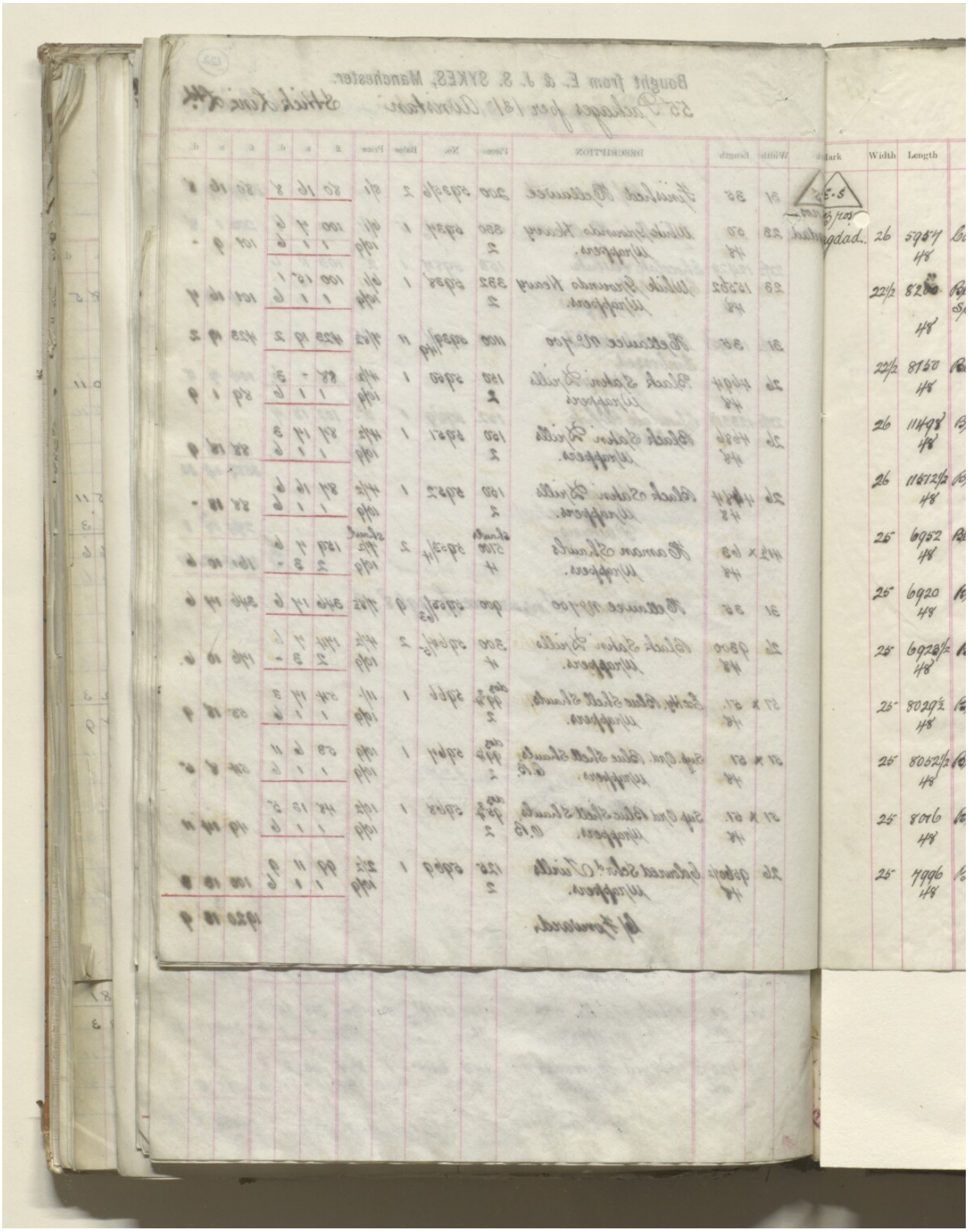

المرجع: IOR/L/PS/10/564 حق النشر: غير معروف
اعرض على مكتبة قطر الرقمية: http://www.qdl.qa/العربية/archive/81055/vdc_100055760044.0x000036

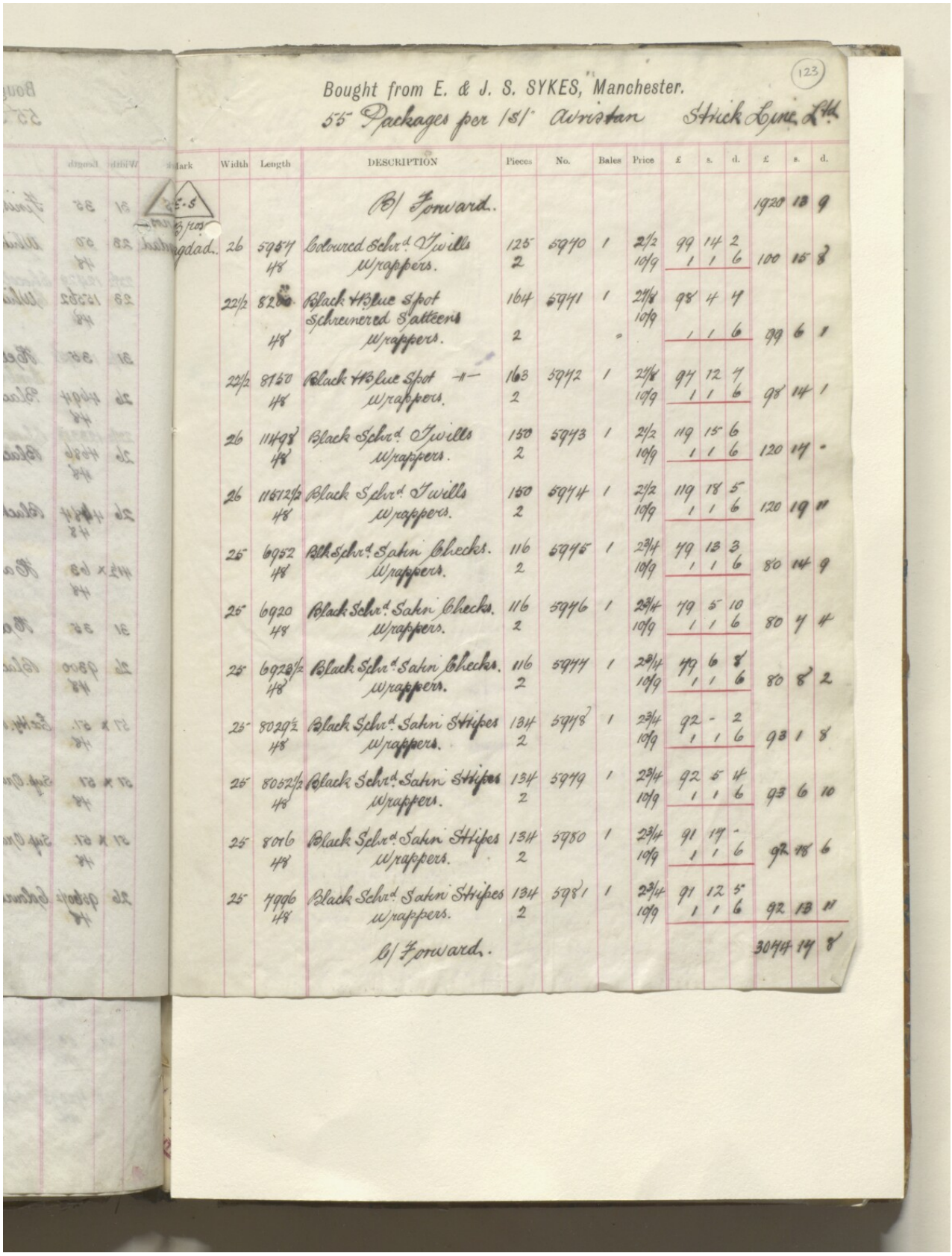

Bought from E. & J. S. SYKES, Manchester.
55 Packages per 18/ Arrastan Stuck Lyne & Co.

123

Mark	Width	Length	DESCRIPTION	Pieces	No.	Bales	Price	£	s.	d.	£	s.	d.
			B/ Forward.								1920	13	9
	26	5985/48	Coloured Schwd. Twills Wrappers.	125 2	5940	1	2½ 10/9	99 1	14 1	2 6	100	15	8
	22½	8280/48	Black Blue Spot Schreinered Sateens Wrappers.	164 2	5941	1	2⅛ 10/9	98 1	4 1	4 6	99	6	1
	22½	8120/48	Black Blue Spot Wrappers.	163 2	5942	1	2⅛ 10/9	97 1	12 1	4 6	98	14	1
	26	11498/48	Black Schwd. Twills Wrappers.	150 2	5943	1	2½ 10/9	119 1	15 1	6 6	120	17	-
	26	11512½/48	Black Schwd. Twills Wrappers.	150 2	5944	1	2½ 10/9	119 1	18 1	5 6	120	19	11
	25	6952/48	Blk Schwd. Sahn Checks. Wrappers.	116 2	5945	1	2¼ 10/9	79 1	13 1	3 6	80	14	9
	25	6920/48	Black Schwd. Sahn Checks. Wrappers.	116 2	5946	1	2¼ 10/9	79 1	5 1	10 6	80	7	4
	25	6928½/48	Black Schwd. Sahn Checks. Wrappers.	116 2	5947	1	2¼ 10/9	79 1	6 1	8 6	80	8	2
	25	8029½/48	Black Schwd. Sahn Stripes Wrappers.	134 2	5948	1	2¼ 10/9	92 1	- 1	2 6	93	1	8
	25	8052½/48	Black Schwd. Sahn Stripes Wrappers.	134 2	5949	1	2¼ 10/9	92 1	5 1	4 6	93	6	10
	25	8016/48	Black Schwd. Sahn Stripes Wrappers.	134 2	5950	1	2¼ 10/9	91 1	17 1	- 6	92	18	6
	25	7996/48	Black Schwd. Sahn Stripes Wrappers.	134 2	5951	1	2¼ 10/9	91 1	12 1	5 6	92	13	11
			C/ Forward.								3044	17	8

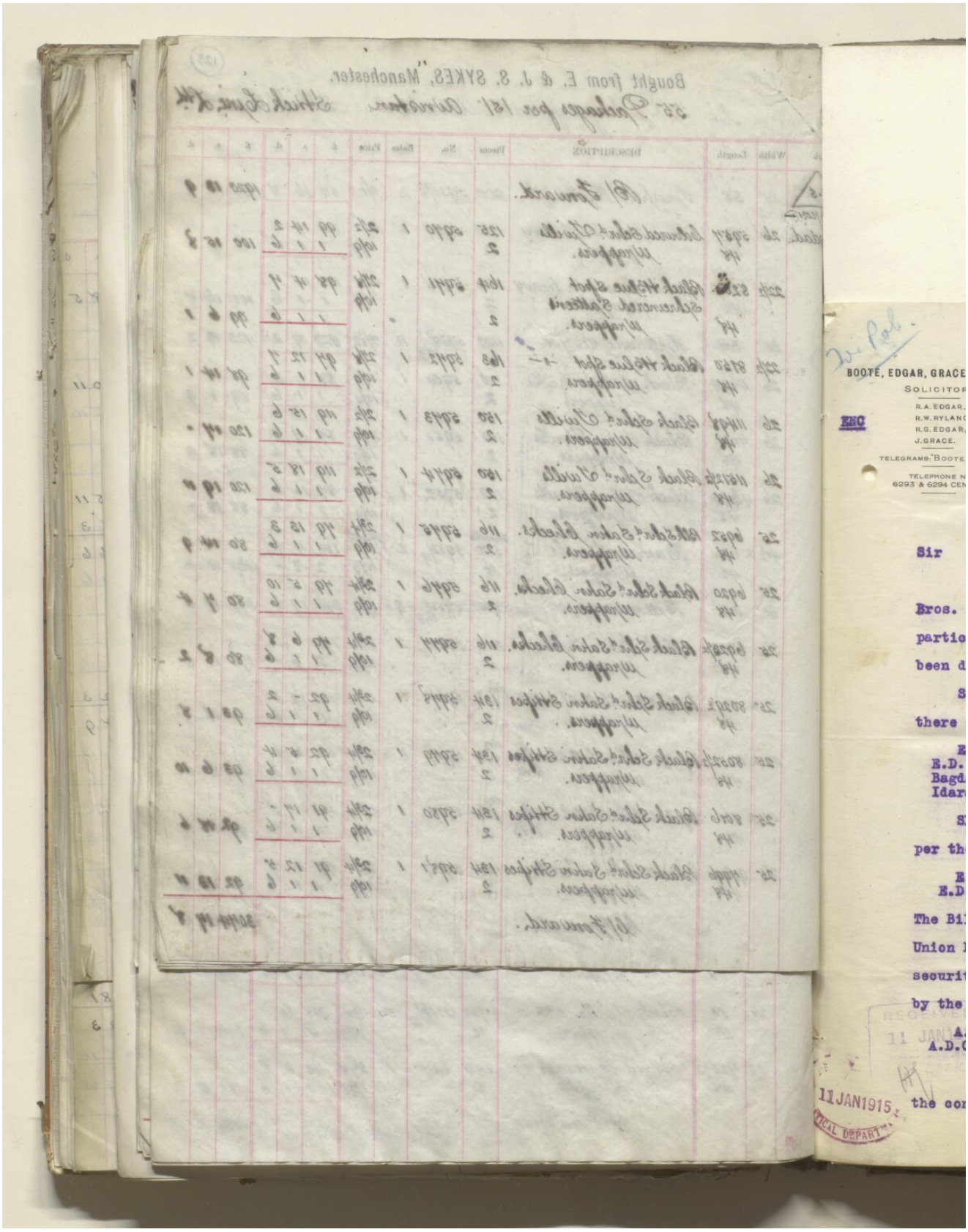
BOOTE, EDGAR, GRACE
SOLICITOR
ENC
Sir
11JAN1915

Pol.

(124)

Put away with 3104/15

BOOTE, EDGAR, GRACE & RYLANDS,
SOLICITORS.
R.A. EDGAR,
R.W. RYLANDS,
R.G. EDGAR, B.A.OXON.
J. GRACE.
TELEGRAMS: "BOOTE EDGAR".
TELEPHONE Nos
6293 & 6294 CENTRAL.

ENC

20, BOOTH STREET, B.
MANCHESTER,

8th January 1915.

Formally ack'd 11 Jan 1915

P 169 1915

Copy to India p 15/1
Sir P Cox
FO 14/1
see P. 175/15

Sir

We are desired by our Clients Messrs. E.E. Dunnoos Bros. & Co. of 86 Princess Street Manchester to give you particulars of goods shipped by them to Busrah and which have been destroyed or looted there. The particulars are as follows:-

Shipped by the "Avristan" Ellerman Line to Busrah and from there to Bagdad by the Idara Nahrieh:

E.		Invoice value.	Insurance value.
E.D. Co. Nos. 962/1058	95 bales.		
Bagdad		£6369. 15. 0.	£7935.
Idara.			

Shipped by the "Amatonga" to Busrah and from there to Bagdad per the Idara Nahrieh:

E.		Invoice value.	Insce. value.
E.D.Co. Nos. 1072/1241	145 bales.	£10025. 3. 8.	£12,391.

The Bills of Lading in respect of these goods are held by the Union Bank of Manchester Limited who have advanced cash on the security of such Bills of Lading. There is also another shipment by the "Amatonga" as follows:-

A.	Nos. 100/113	14 bales.	Invoice value.	Insce. value.
A.D.Co.			£995. 11. 8.	£1256.

We also enclose complete details and particulars of the contents of the bales.

RECEIVED 11 JAN 1915 OFFICE

11 JAN 1915 POLITICAL DEPARTMENT

1.

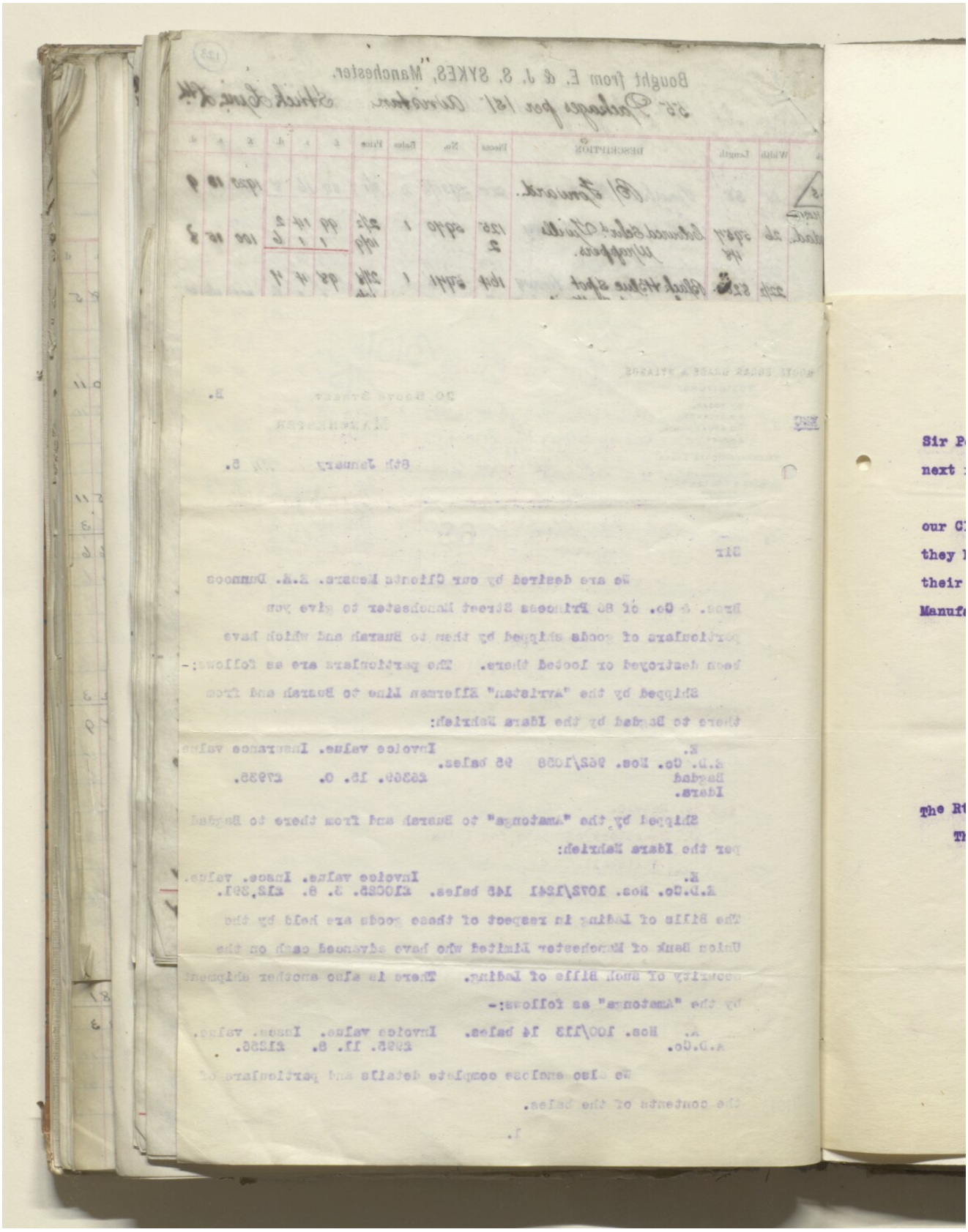

125

We propose to send a similar letter to Lieut. Col. Sir Percy Cox at Busrah and will do so in the course of the next few days unless you instruct us to the contrary.

May we ask the favour of your consideration towards our Clients in obtaining the recovery of the damages which they have sustained which will be required by them to discharge their obligations to the Banks previously mentioned and to Manufacturers in Lancashire.

We are, Sir,

Your obedient servants

Rodes Edgar & Co.

The Rt. Honble.
The Secretary of State for India.
Whitehall.
London.

2.

المرجع: IOR/L/PS/10/564 حق النشر: غير معروف
اعرض على مكتبة قطر الرقمية: http://www.qdl.qa/العربية/archive/81055/vdc_100055760044.0x00003b

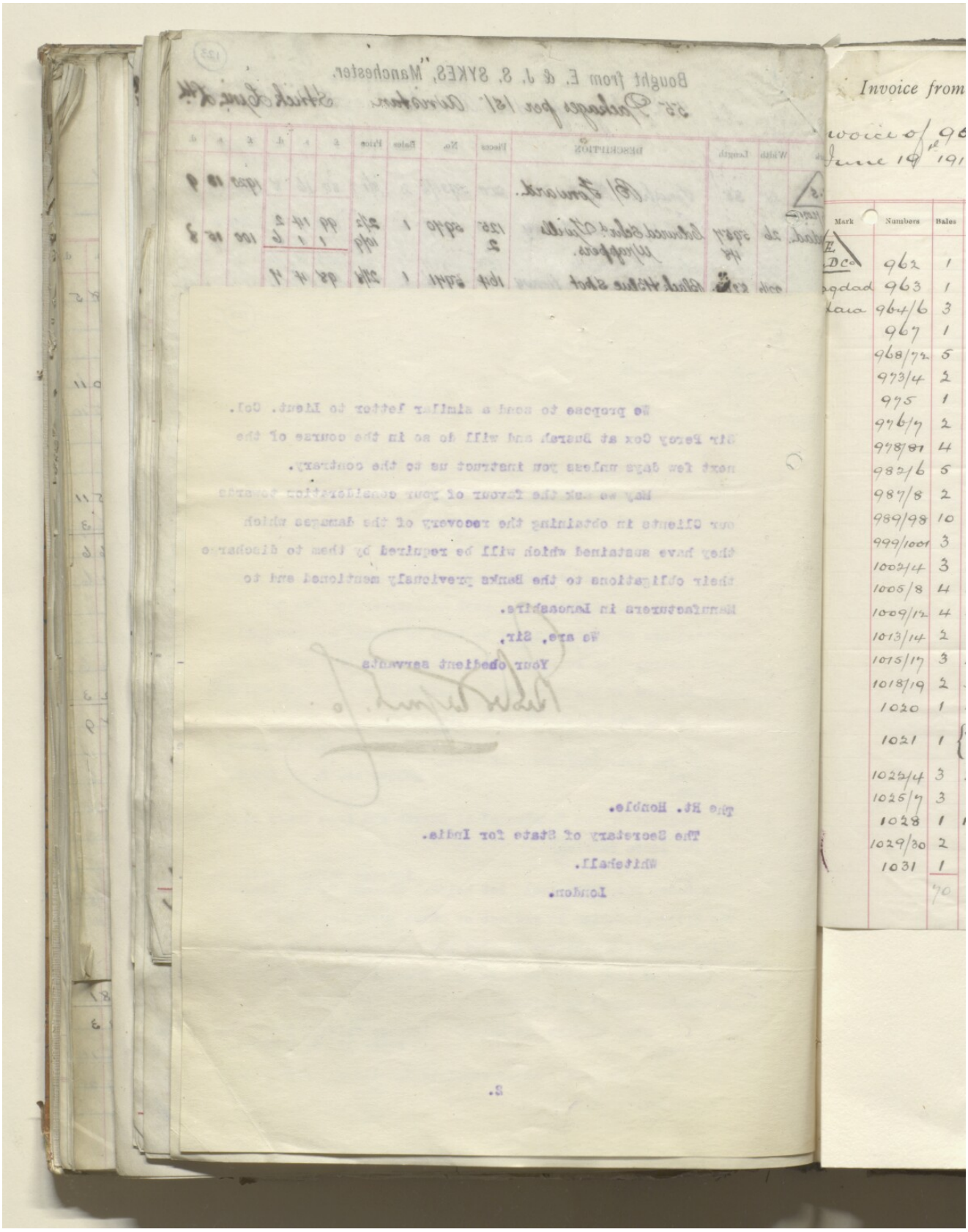
Invoice from
Mark
Numbers
Bales
962 1
963 1
964/6 3
967 1
968/72 5
973/4 2
975 1
976/7 2
978/81 4
982/6 5
987/8 2
989/98 10
999/1001 3
1002/4 3
1005/8 4
1009/12 4
1013/14 2
1015/17 3
1018/19 2
1020 1
1021 1
1025/4 3
1025/7 3
1028 1
1029/30 2
1031 1

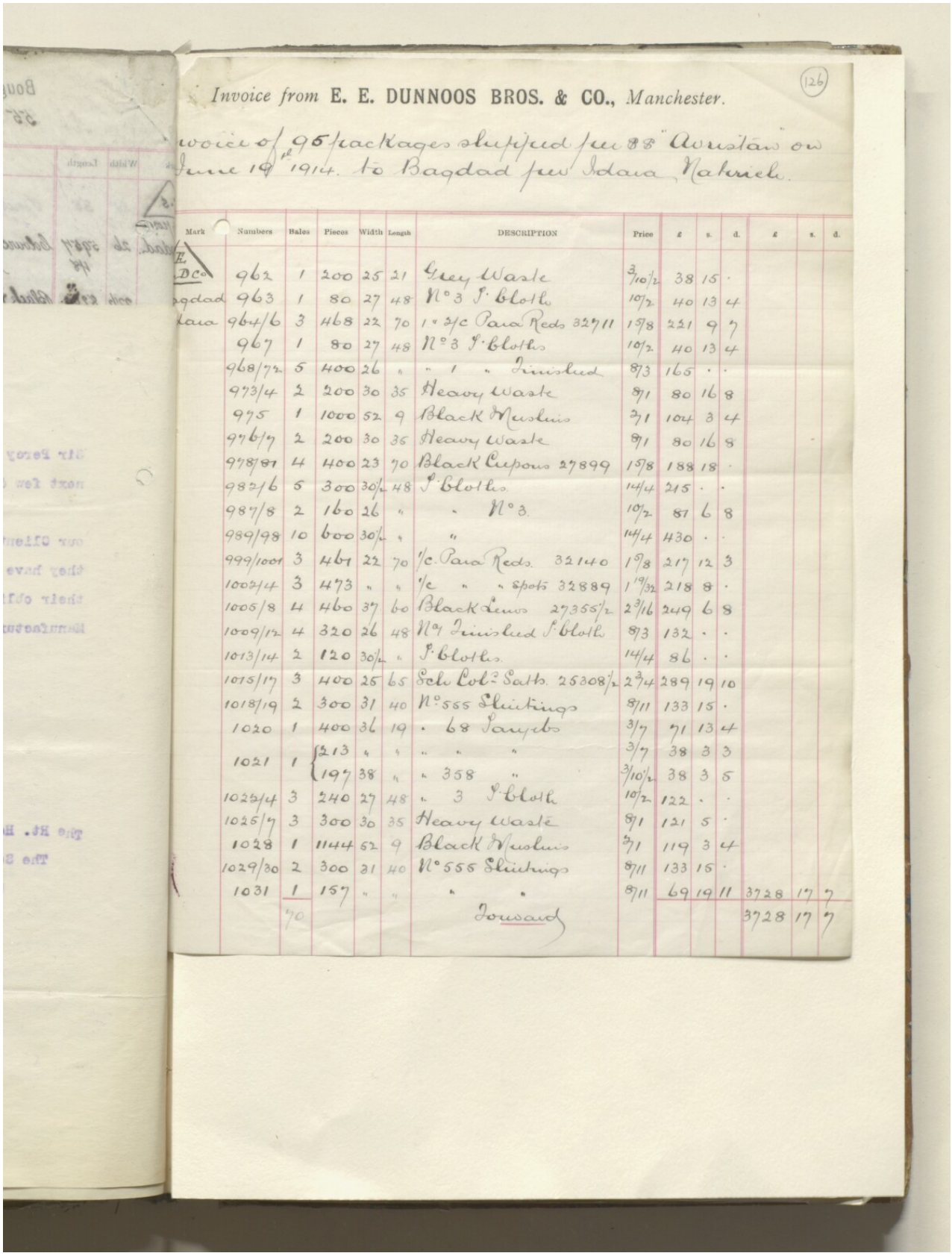

Invoice from E. E. DUNNOOS BROS. & CO., Manchester.

(126)

Invoice of 95 packages shipped per S.S. "Arustan" on June 19th 1914. to Bagdad per Idara Mahrieh.

Mark	Numbers	Bales	Pieces	Width	Length	DESCRIPTION	Price	£	s.	d.	£	s.	d.
E. DC° Bagdad Idara	962	1	200	25	21	Grey Waste	3/10½	38	15	·			
	963	1	80	27	48	N°3 T. Cloth	10/2	40	13	4			
	964/6	3	468	22	70	1st 3/c Para Reds 32711	1 5/8	221	9	7			
	967	1	80	27	48	N°3 T. Cloths	10/2	40	13	4			
	968/72	5	400	26	"	" 1 " Finished	8/3	165	·	·			
	973/4	2	200	30	35	Heavy Waste	8/1	80	16	8			
	975	1	1000	52	9	Black Muslins	3/1	104	3	4			
	976/7	2	200	30	35	Heavy Waste	8/1	80	16	8			
	978/81	4	400	23	70	Black Cupons 27899	1 5/8	188	18	·			
	982/6	5	300	30½	48	T. Cloths	14/4	215	·	·			
	987/8	2	160	26	"	" N°3	10/2	87	6	8			
	989/98	10	800	30½	"	"	14/4	430	·	·			
	999/1001	3	461	22	70	1/c Para Reds 32140	1 5/8	217	12	3			
	1002/4	3	473	"	"	1/c " " Spots 32889	1 19/32	218	8	·			
	1005/8	4	460	37	60	Black Linos 27355½	2 3/16	249	6	8			
	1009/12	4	320	26	48	N°1 Finished T. Cloth	8/3	132	·	·			
	1013/14	2	120	30½	"	T. Cloths	14/4	86	·	·			
	1015/17	3	400	25	65	Sch Col² Satts. 25308½	2 3/4	289	19	10			
	1018/19	2	300	31	40	N°555 Shirtings	8/11	133	15	·			
	1020	1	400	36	19	· 68 Yards	3/7	71	13	4			
	1021	1	213	"	"	" " "	3/7	38	3	3			
			197	38	"	" 358 "	3/10½	38	3	5			
	1025/4	3	240	27	48	" 3 T. Cloth	10/2	122	·	·			
	1025/7	3	300	30	35	Heavy Waste	8/1	121	5	·			
	1028	1	1144	52	9	Black Muslins	3/1	119	3	4			
	1029/30	2	300	31	40	N°555 Shirtings	8/11	133	15	·			
	1031	1	157	"	"	" "	8/11	69	19	11	3728	17	7
		70				Jousand					3728	17	7

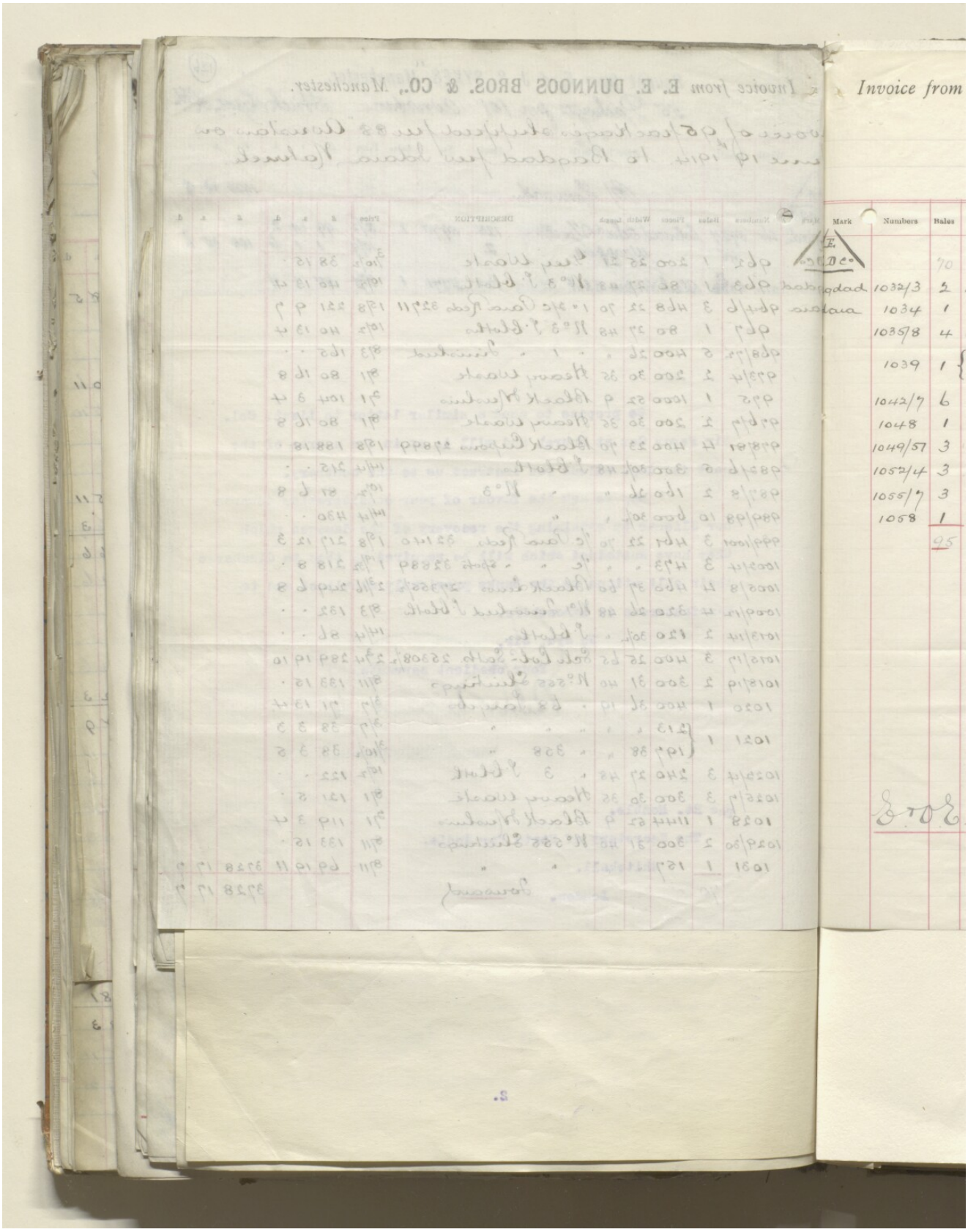
Invoice from
Mark
Numbers
Bales
1032/3
1034
1035/8
1039
1042/7
1048
1049/57
1052/4
1055/7
1058

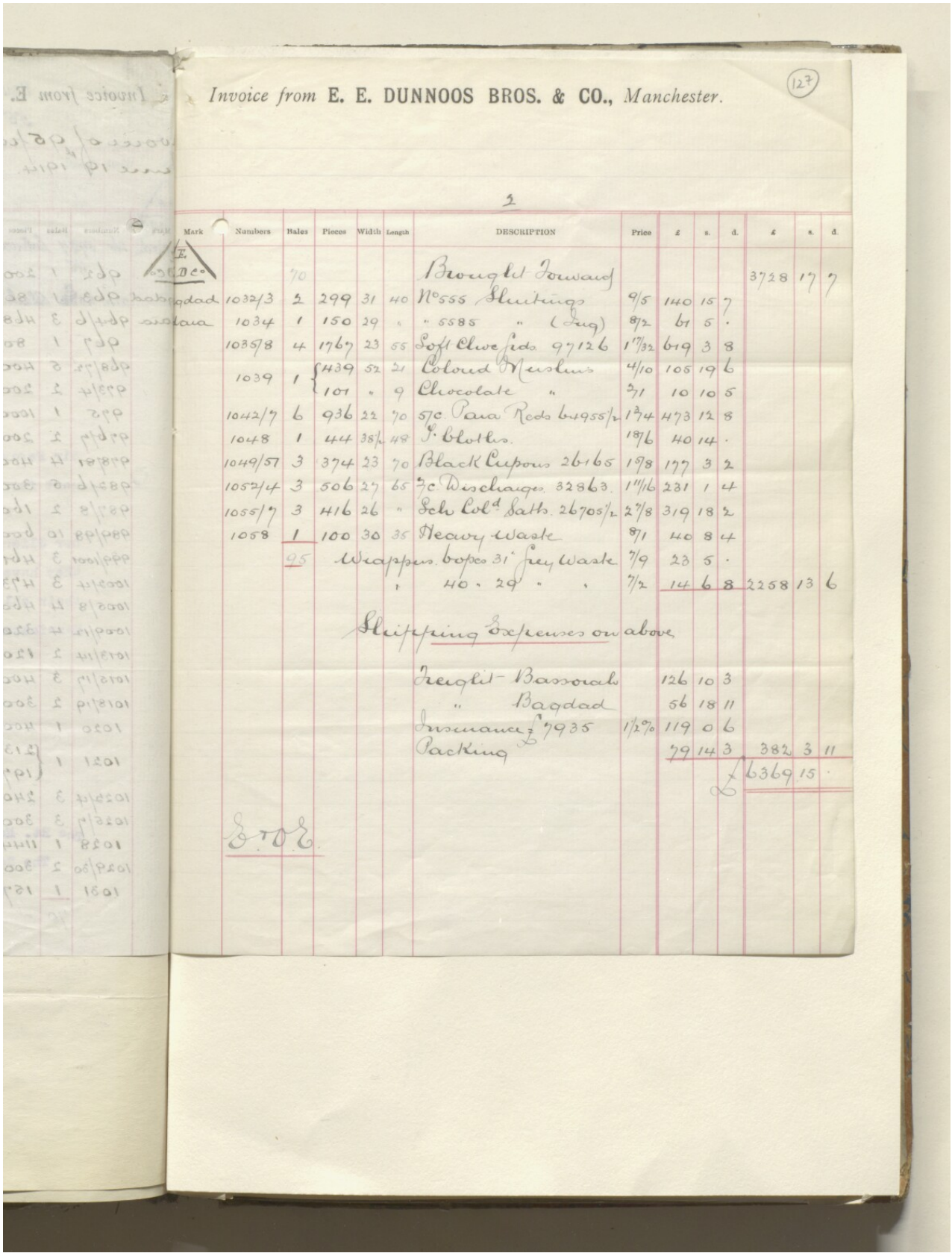

Invoice from **E. E. DUNNOOS BROS. & CO.,** *Manchester.*

(127)

1

Mark	Numbers	Bales	Pieces	Width	Length	DESCRIPTION	Price	£	s.	d.	£	s.	d.
E. & Co.		70				Brought Forward					3728	17	7
Bagdad	1032/3	2	299	31	40	N°555 Shirtings	9/5	140	15	7			
Basra	1034	1	150	29	"	" 5585 " (Aug)	8/2	61	5	·			
	1035/8	4	1767	23	55	Soft Clwe fids 97126	1 7/32	649	3	8			
	1039	1	439	52	21	Colourd Muslins	4/10	105	19	6			
			101	"	9	Chocolate "	5/1	10	10	5			
	1042/7	6	936	22	70	57c Para Reds 64955/2	1 3/4	473	12	8			
	1048	1	44	38½	48	T. Cloths.	18/6	40	14	·			
	1049/57	3	374	23	70	Black Cupons 26165	1/8	177	3	2			
	1052/4	3	506	27	65	3c Discharge 32863.	1 11/16	231	1	4			
	1055/7	3	416	26	"	Sch Col[d] Saths 26705/2	2 7/8	319	18	2			
	1058	1	100	30	35	Heavy Waste	8/1	40	8	4			
		95	Wrappers bopes 31			Grey Waste	7/9	23	5	·			
						40 · 29 · ·	7/2	14	6	8	2258	13	6
			Shipping Expenses on above										
						Freight - Bassorah		126	10	3			
						" Bagdad		56	18	11			
						Insurance £7935	1½%	119	0	6			
						Packing		79	14	3	382	3	11
										£	6369	15	·

E. & O.E.

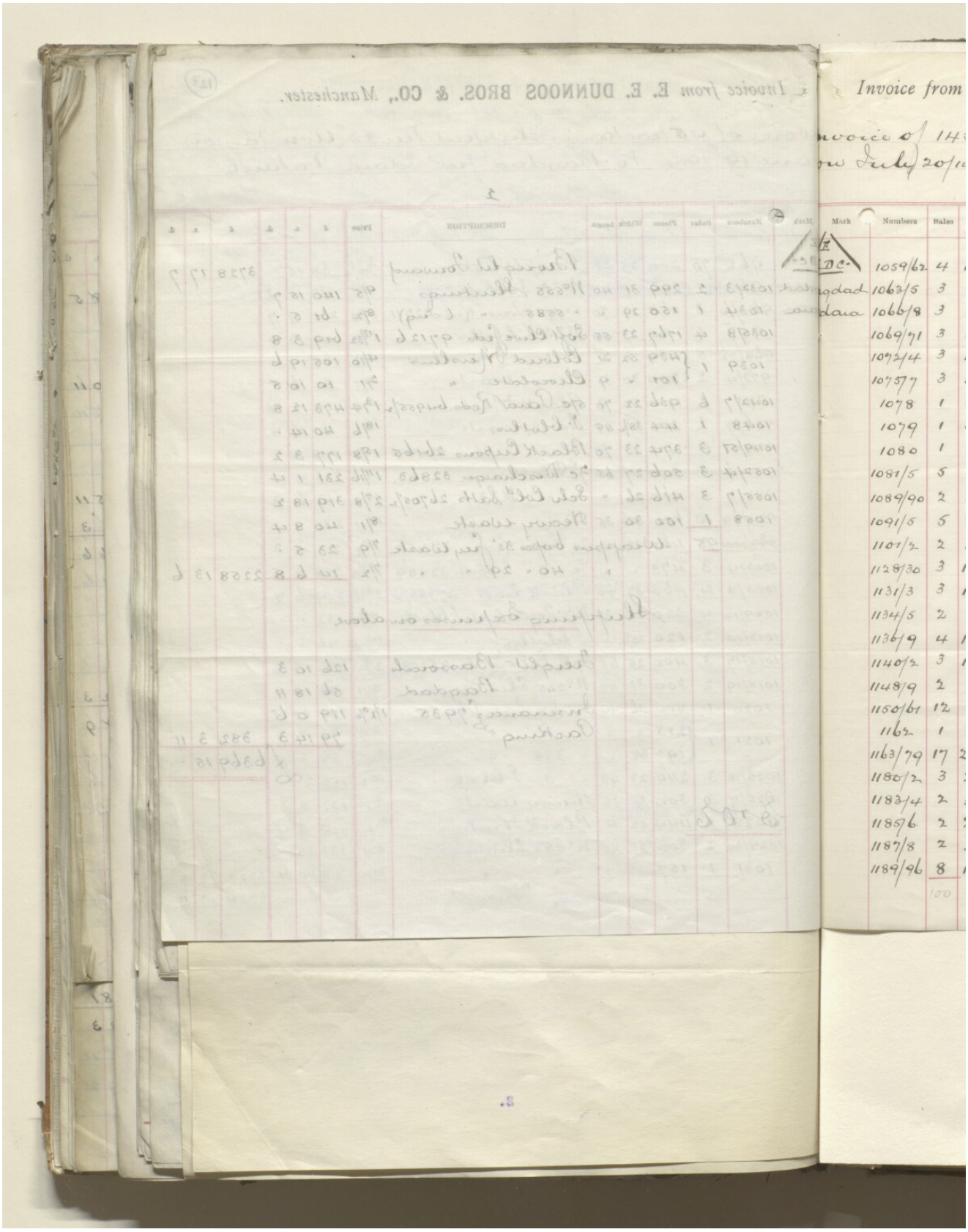
Invoice from
Mark
Numbers
Bales
1059/62 4
1063/5 3
1066/8 3
1069/71 3
1072/4 3
1075/7 3
1078 1
1079 1
1080 1
1081/5 5
1089/90 2
1091/5 5
1101/2 2
1128/30 3
1131/3 3
1134/5 2
1136/9 4
1140/2 3
1148/9 2
1150/61 12
1162 1
1163/79 17
1180/2 3
1183/4 2
1185/6 2
1187/8 2
1189/96 8

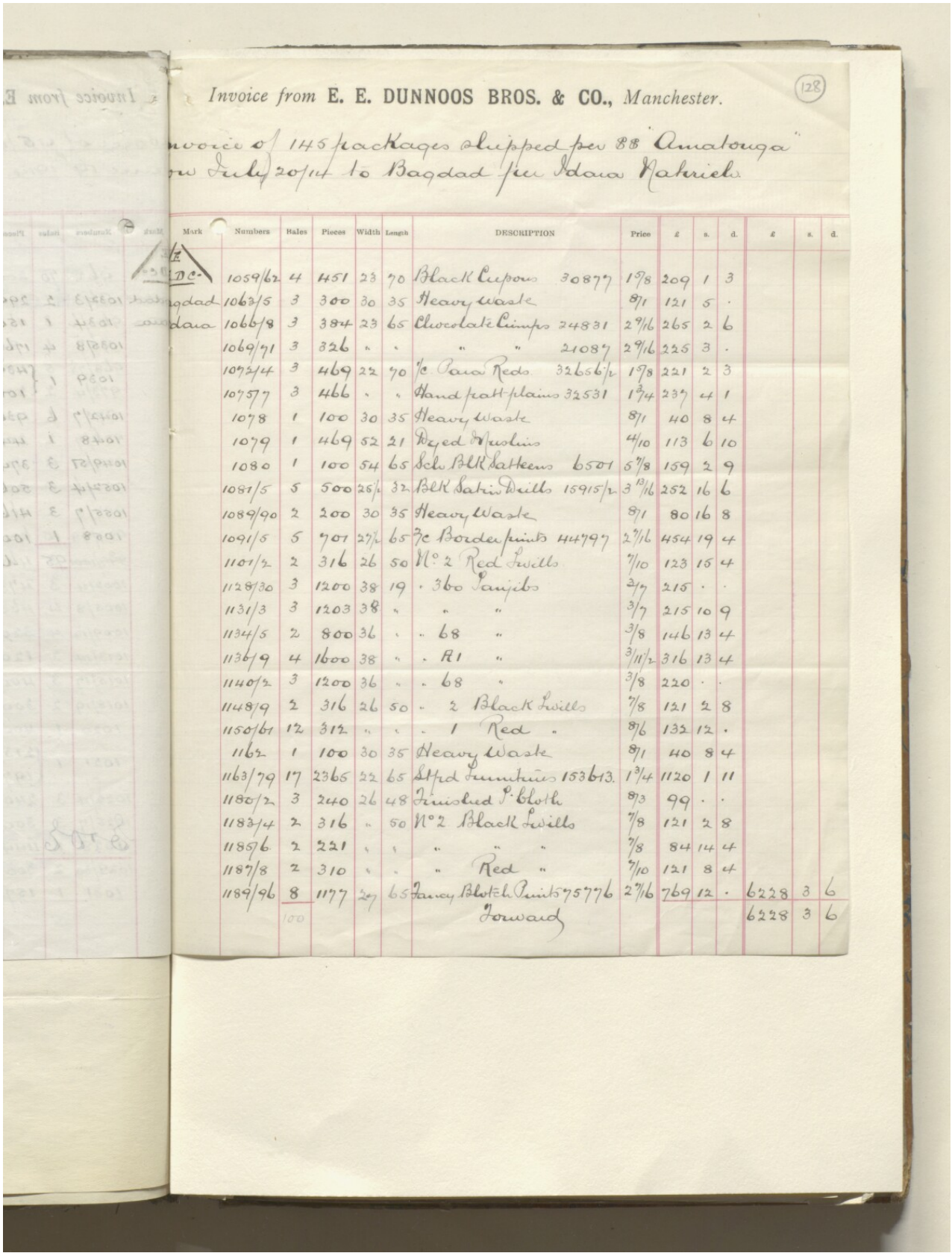

Invoice from E. E. DUNNOOS BROS. & CO., Manchester.

(128)

Invoice of 145 packages shipped per SS "Amatonga" on July 20/14 to Bagdad per Idara Nahrieh

Mark	Numbers	Bales	Pieces	Width	Length	DESCRIPTION	Price	£	s.	d.	£	s.	d.
E IDC	1059/62	4	451	23	70	Black Cupons 30877	1 5/8	209	1	3			
Bagdad	1063/5	3	300	30	35	Heavy Waste	8/1	121	5	·			
Idara	1066/8	3	384	23	65	Chocolate Crimps 24831	2 9/16	265	2	6			
	1069/71	3	326	"	"	" " " 21087	2 9/16	225	3	·			
	1072/4	3	469	22	70	⅞ Para Reds 32656/2	1 5/8	221	2	3			
	1075/7	3	466	"	"	Hand part-plains 32531	1 3/4	237	4	1			
	1078	1	100	30	35	Heavy Waste	8/1	40	8	4			
	1079	1	469	52	21	Dyed Muslins	4/10	113	6	10			
	1080	1	100	54	65	Sch Blk Sateens 6501	5 7/8	159	2	9			
	1081/5	5	500	26½	32	Blk Satin Drills 15915/2	3 13/16	252	16	6			
	1089/90	2	200	30	35	Heavy Waste	8/1	80	16	8			
	1091/5	5	701	27½	65	⅞ Border prints 44797	2 7/16	454	19	4			
	1101/2	2	316	26	50	N° 2 Red Twills	7/10	123	15	4			
	1128/30	3	1200	38	19	· 360 Yamjibs	2/7	215	·	·			
	1131/3	3	1203	38	"	" "	3/7	215	10	9			
	1134/5	2	800	36	"	" 68 "	3/8	146	13	4			
	1136/9	4	1600	38	"	" R1 "	3 11/12	316	13	4			
	1140/2	3	1200	36	"	" 68 "	3/8	220	·	·			
	1148/9	2	316	26	50	" 2 Black Twills	7/8	121	2	8			
	1150/61	12	312	"	"	" 1 Red "	8/6	132	12	·			
	1162	1	100	30	35	Heavy Waste	8/1	40	8	4			
	1163/79	17	2365	22	65	Stpd Furnitures 15363	1 3/4	1120	1	11			
	1180/2	3	240	26	48	Twisted P. cloth	8/3	99	·	·			
	1183/4	2	316	"	50	N°2 Black Twills	7/8	121	2	8			
	1185/6	2	221	"	"	" " "	7/8	84	14	4			
	1187/8	2	310	"	"	" Red "	7/10	121	8	4			
	1189/96	8	1177	29	65	Fancy Block Prints 75776	2 7/16	769	12	·	6228	3	6
		100				Forward					6228	3	6

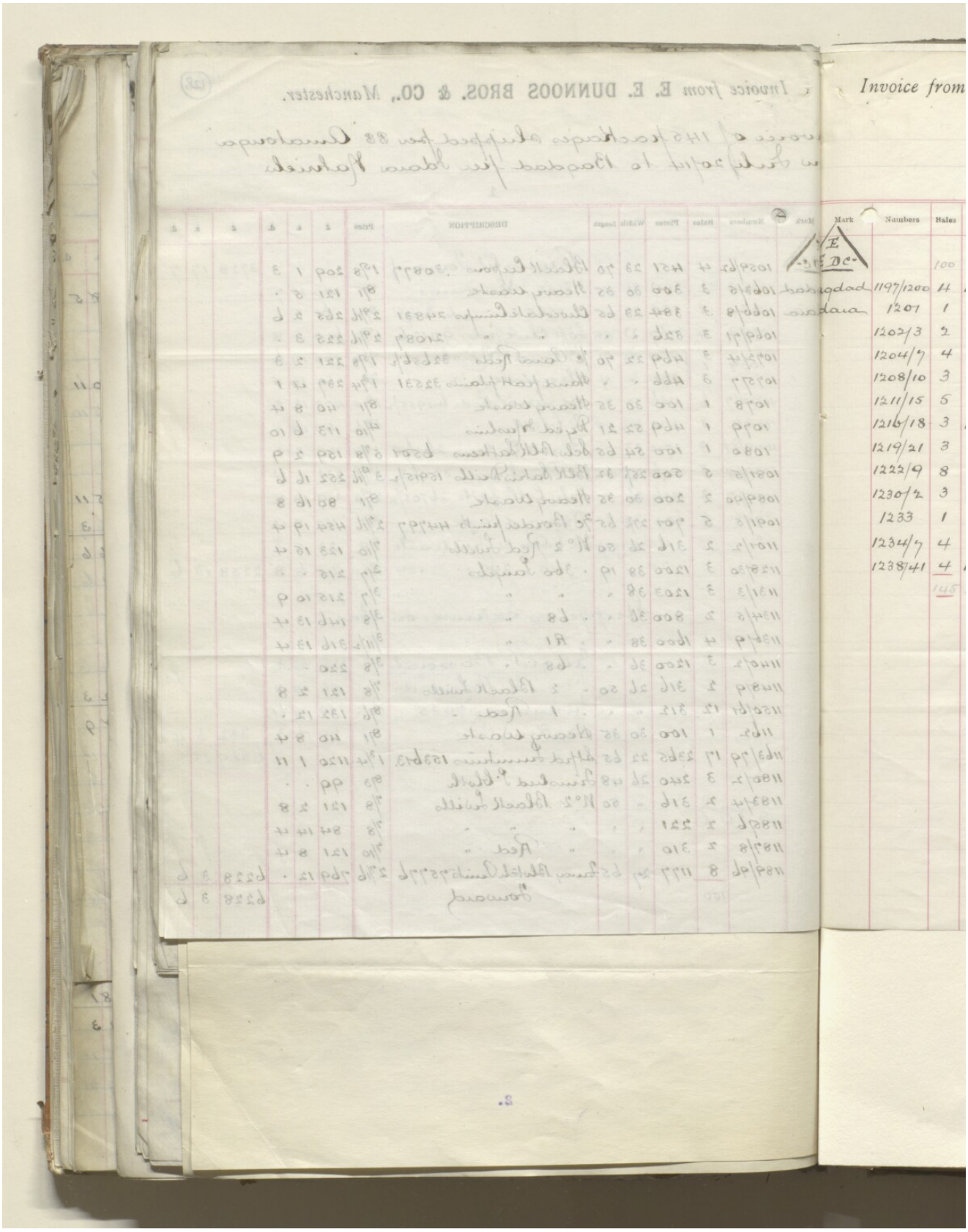
Invoice from
Mark
Numbers
Bales
1197/1200
1201
1202/3
1204/7
1208/10
1211/15
1216/18
1219/21
1222/9
1230/2
1233
1234/7
1238/41

Invoice from **E. E. DUNNOOS BROS. & CO.,** *Manchester.* (129)

2

Mark	Numbers	Bales	Pieces	Width	Length	DESCRIPTION	Price	£	s.	d.	£	s.	d.
E DC		100				Brought Forward					6228	3	6
Bagdad	1197/1200	4	1600	36	19	No 100 Sanjibs	2/9½	223	6	8			
Madara	1201	1	400	"	"	" 68 "	3/8	73	6	8			
	1202/3	2	300	31	40	" 555 Shirtings	8/11	133	15	·			
	1204/7	4	600	"	"	" " "	8/11	267	10	·			
	1208/10	3	456	22	70	Vase patt prints 31911½	1¾	232	13	9			
	1211/15	5	796	"	65	Blk Discharges 47855	1 13/16	361	8	1			
	1216/18	3	1190	"	55	Soft black prints 65387	1 17/32	417	3	8			
	1219/21	3	469	"	70	Blue Discharges 32789	1¾	239	1	8			
	1222/9	8	288	26	50	No 1 Glazed Red Twills	8/6	122	8	·			
	1230/2	3	1131	22½	55	Soft Chocolate prints 62128½	1 17/32	396	7	10			
	1233	1	157	26	50	No 2 Red Twills	7/10	61	9	10			
	1234/7	4	511	22	65	Black Ground Crimps 32954½	2 9/16	351	17	2			
	1238/41	4	1398	25	24	No 300 Shirtings	3/1	215	10	6			
		145	Wrappers			44 pcs 29" Waste	7/2	15	15	4			
				"		78 " 31" "	7/9	30	4	6			
				"		46 " 33" "	7/2	16	9	8			
						Shipping Expenses on above							
						Freight Bassorah		197	19	2			
						" Bagdad		85	14	6			
						Insurance £12391	1½%	185	17	2			
						Packing		169	1	·	3797	0	2
										£	10025	3	8

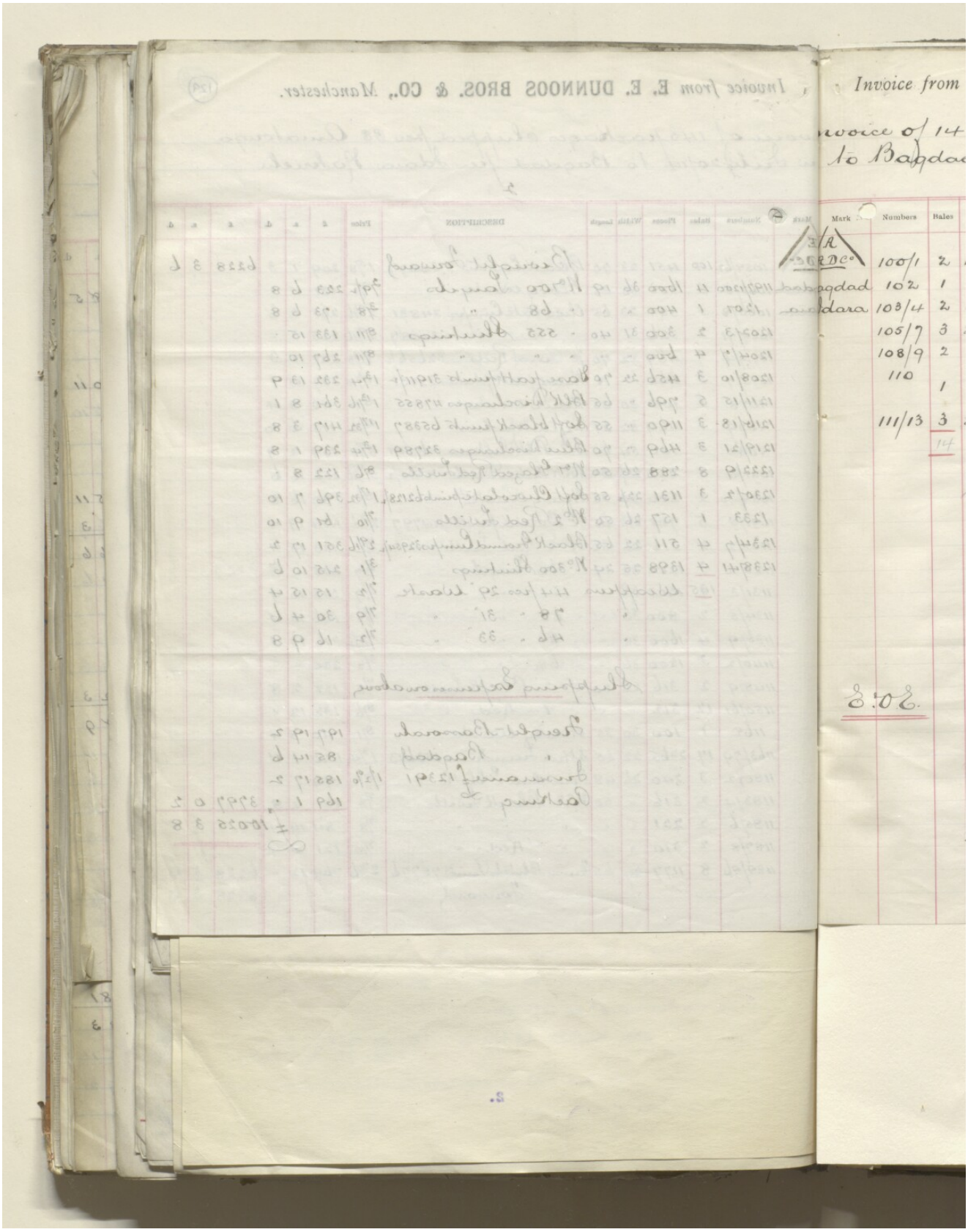
Invoice from
Mark
Numbers
Bales
100/1
102
103/4
105/7
108/9
110
111/13

Invoice from E. E. DUNNOOS BROS. & CO., Manchester. (130)

Invoice of 14 Packages shipped per SS "Amatonga" July 20/14 to Bagdad per Idara Nahrieh

Mark	Numbers	Bales	~~Pieces~~ lbs	Width	Length	DESCRIPTION	Price	£	s.	d.	£	s.	d.
3/A RDC°	100/1	2	1287½		1/22s	Black Yaw	1/9½	114	16	.			
Bagdad	102	1	795		1/22s	Chocolate "	1/10	72	17	6			
Idara	103/4	2	1000		1/24s	Black " A R J	2/1	104	3	4			
	105/7	3	2060		2/30s	" " W.C	2/-	206	.	.			
	108/9	2	1300		2/30s	" " H.S.J	2/2½	143	10	10			
	110	1	550		2/30s	" " -"-	2/2½	60	14	7			
			200		2/30s	Chocolate - - -	2/3	22	10	.			
	111/13	3	2050		1/24s	Black " J.S.	2/1½	217	16	3			
		14				Wrappers 14 pcs 31" Waste	7/9	5	8	6	947	17	.
						Shipping Expenses on above							
						Freight Bassorah		16	6	.			
						- - - Bagdad		5	4	10			
						Insurance £1256	1½%	18	16	10			
						Packing		7	7	.	47	14	8
										£	995	11	8

E.O.E.

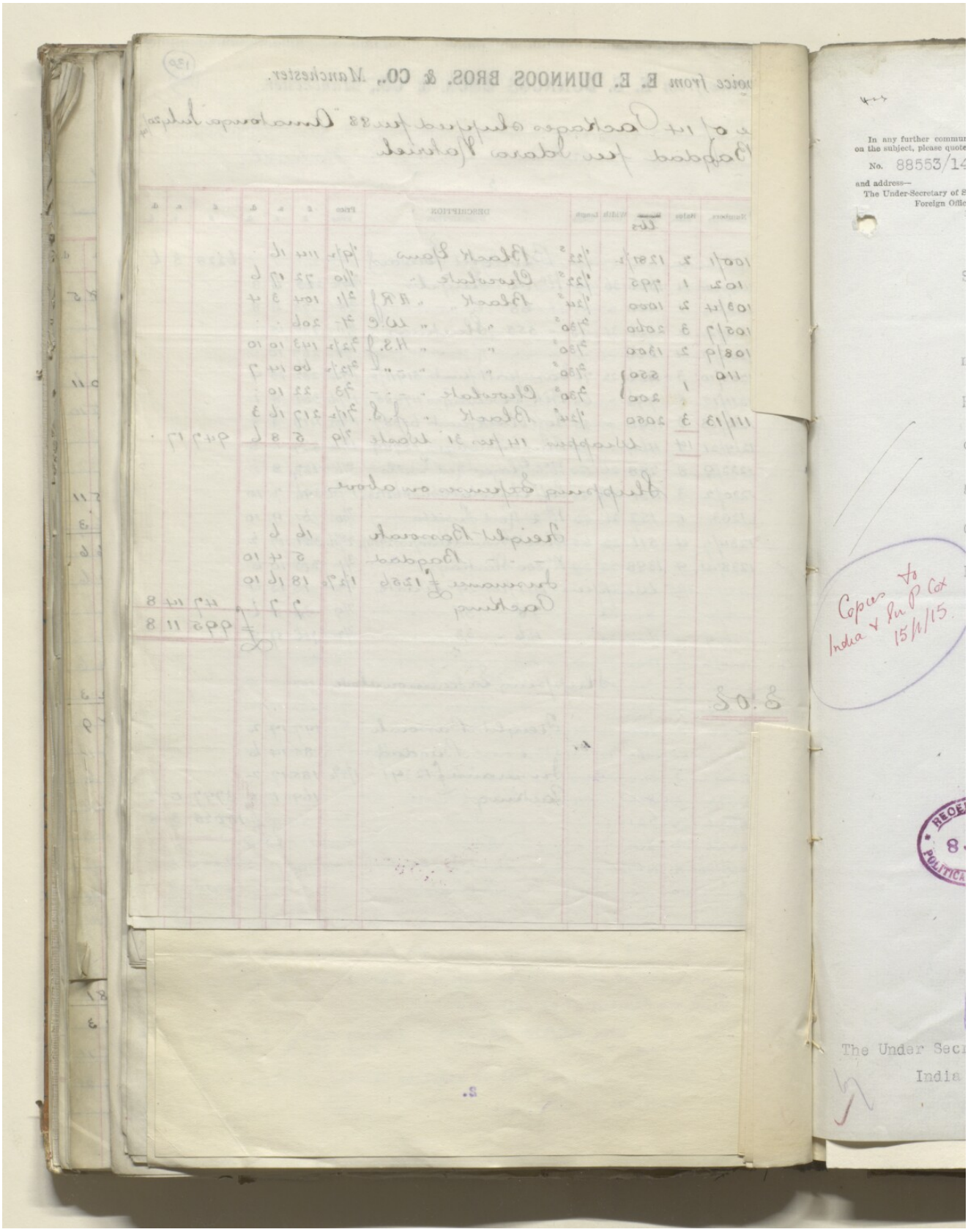
In any further commu
on the subject, please quote
No. 88553/14
and address—
The Under-Secretary of S
Foreign Offic
Copies to
India & Pu P Cor
15/1/15.
The Under Secr
India

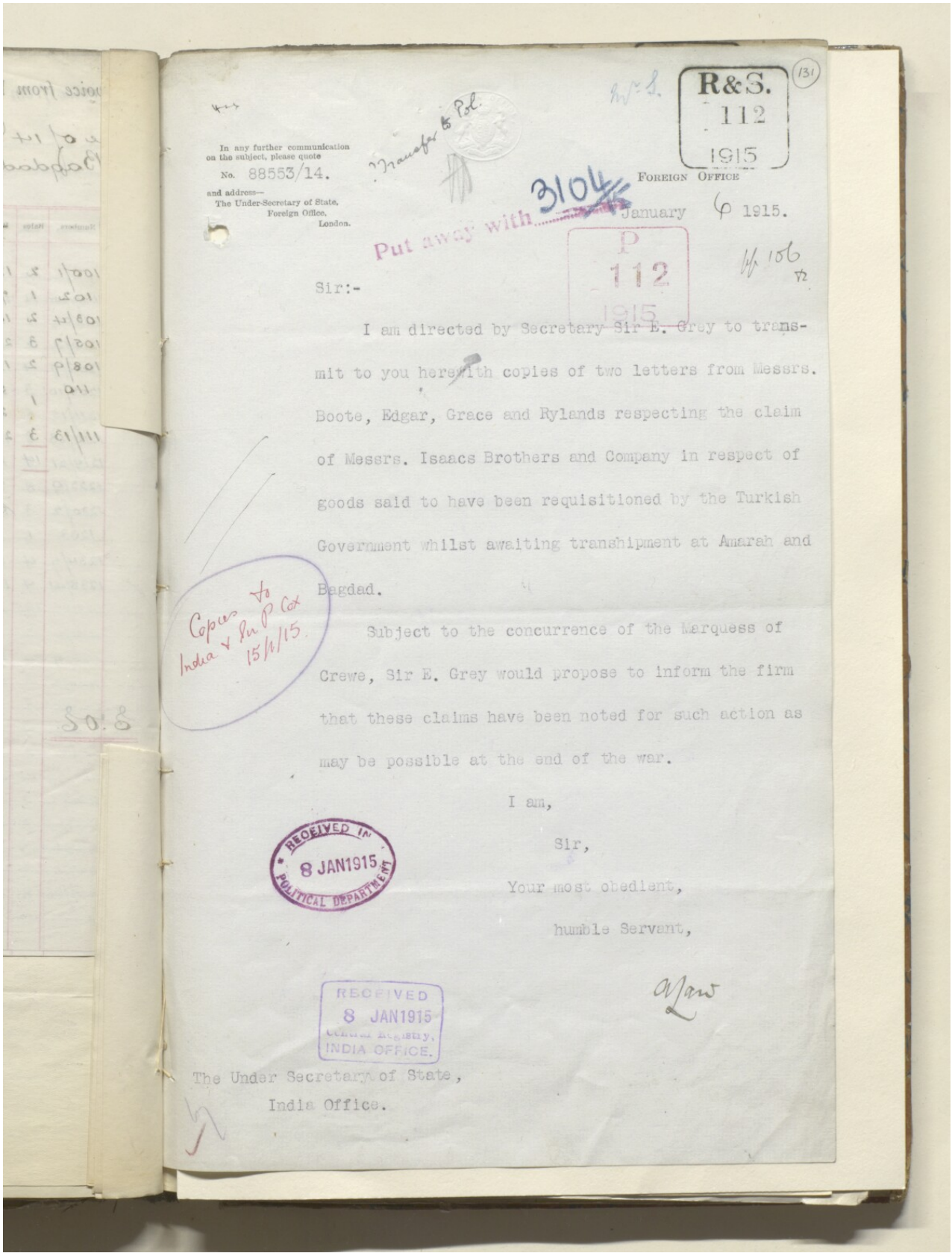

In any further communication on the subject, please quote
No. 88553/14.
and address—
The Under-Secretary of State,
Foreign Office,
London.

Transfer to Pol.

R&S. 112 1915

131

FOREIGN OFFICE

Put away with 3104

January 6 1915.

P 112 1915

106

Sir:-

I am directed by Secretary Sir E. Grey to transmit to you herewith copies of two letters from Messrs. Boote, Edgar, Grace and Rylands respecting the claim of Messrs. Isaacs Brothers and Company in respect of goods said to have been requisitioned by the Turkish Government whilst awaiting transhipment at Amarah and Bagdad.

Subject to the concurrence of the Marquess of Crewe, Sir E. Grey would propose to inform the firm that these claims have been noted for such action as may be possible at the end of the war.

I am,

Sir,

Your most obedient,

humble Servant,

Copies to India & Pur P Cot 15/1/15

RECEIVED IN 8 JAN1915 POLITICAL DEPARTMENT

RECEIVED 8 JAN1915 INDIA OFFICE.

The Under Secretary of State,
India Office.

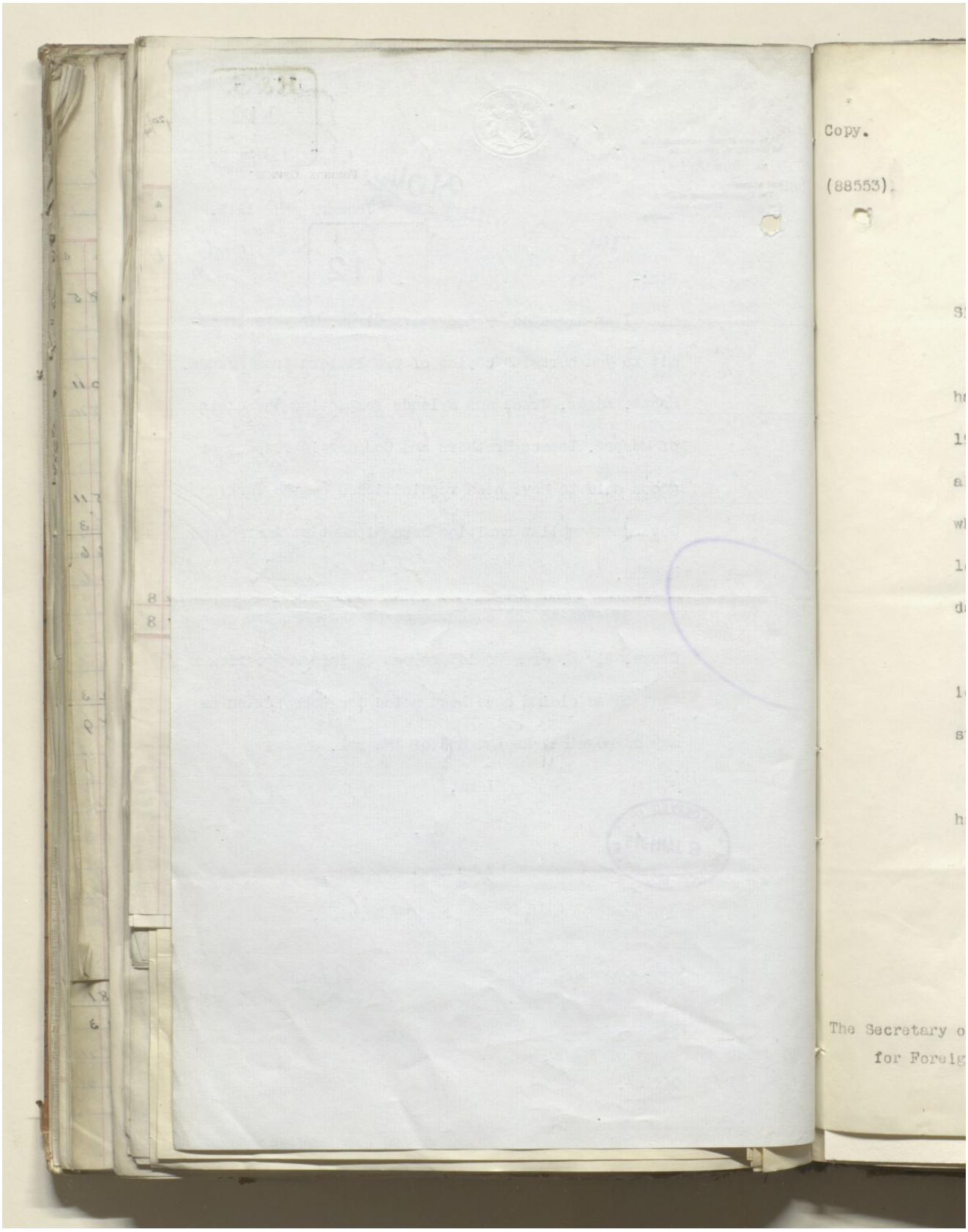
Copy.
(88553).
The Secretary o
for Foreig

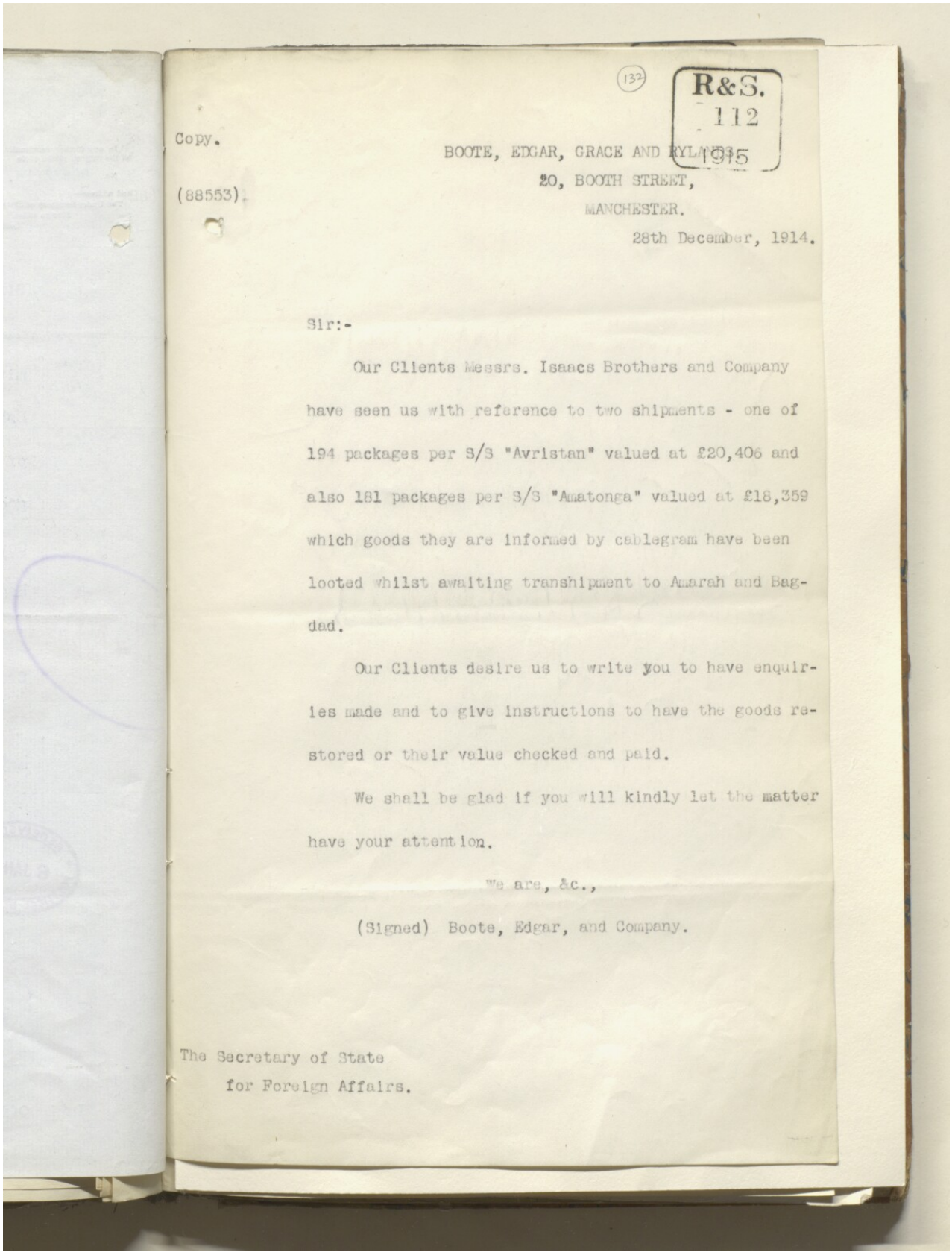

(132)

R&S.
112
1915

Copy.

(88553).

BOOTE, EDGAR, GRACE AND RYLANDS,
20, BOOTH STREET,
MANCHESTER.
28th December, 1914.

Sir:-

Our Clients Messrs. Isaacs Brothers and Company have seen us with reference to two shipments - one of 194 packages per S/S "Avristan" valued at £20,406 and also 181 packages per S/S "Amatonga" valued at £18,359 which goods they are informed by cablegram have been looted whilst awaiting transhipment to Amarah and Bagdad.

Our Clients desire us to write you to have enquiries made and to give instructions to have the goods restored or their value checked and paid.

We shall be glad if you will kindly let the matter have your attention.

We are, &c.,

(Signed) Boote, Edgar, and Company.

The Secretary of State
for Foreign Affairs.

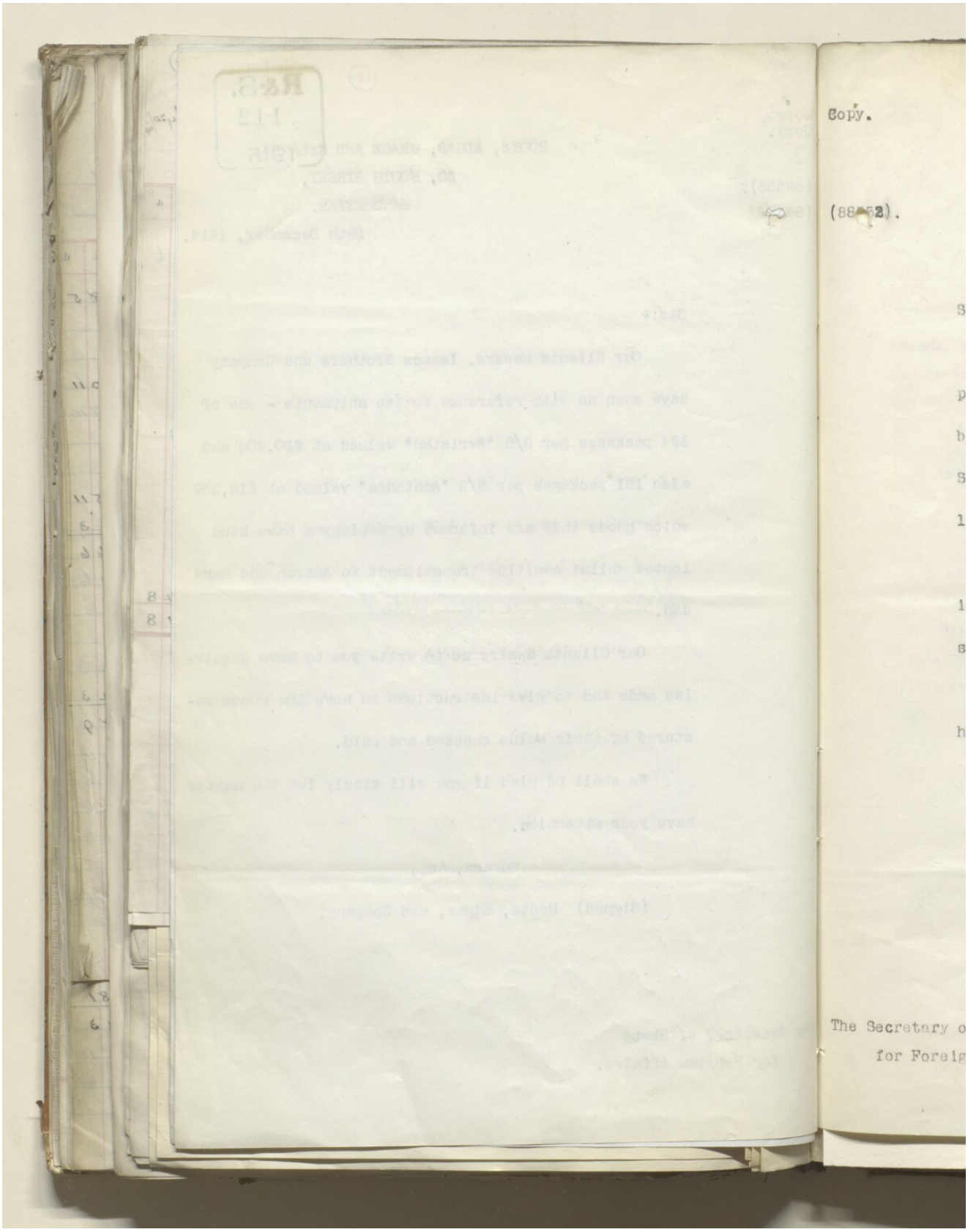
Copy.
The Secretary o
for Foreig

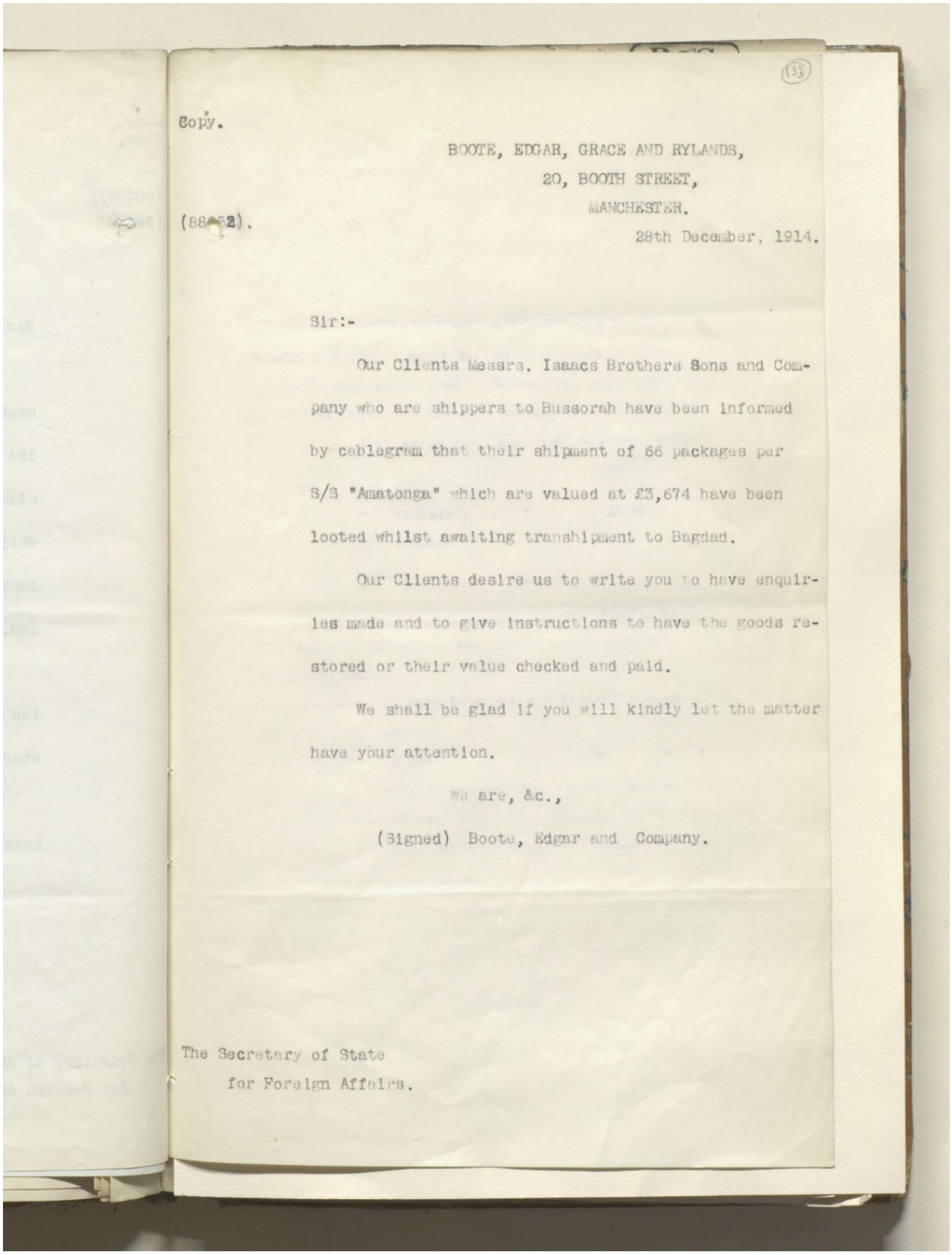

(133)

Copy.

BOOTE, EDGAR, GRACE AND RYLANDS,
20, BOOTH STREET,
MANCHESTER.
28th December, 1914.

(8852).

Sir:-

Our Clients Messrs. Isaacs Brothers Sons and Company who are shippers to Bussorah have been informed by cablegram that their shipment of 66 packages per S/S "Amatonga" which are valued at £3,674 have been looted whilst awaiting transhipment to Bagdad.

Our Clients desire us to write you to have enquiries made and to give instructions to have the goods restored or their value checked and paid.

We shall be glad if you will kindly let the matter have your attention.

We are, &c.,

(Signed) Boote, Edgar and Company.

The Secretary of State
for Foreign Affairs.

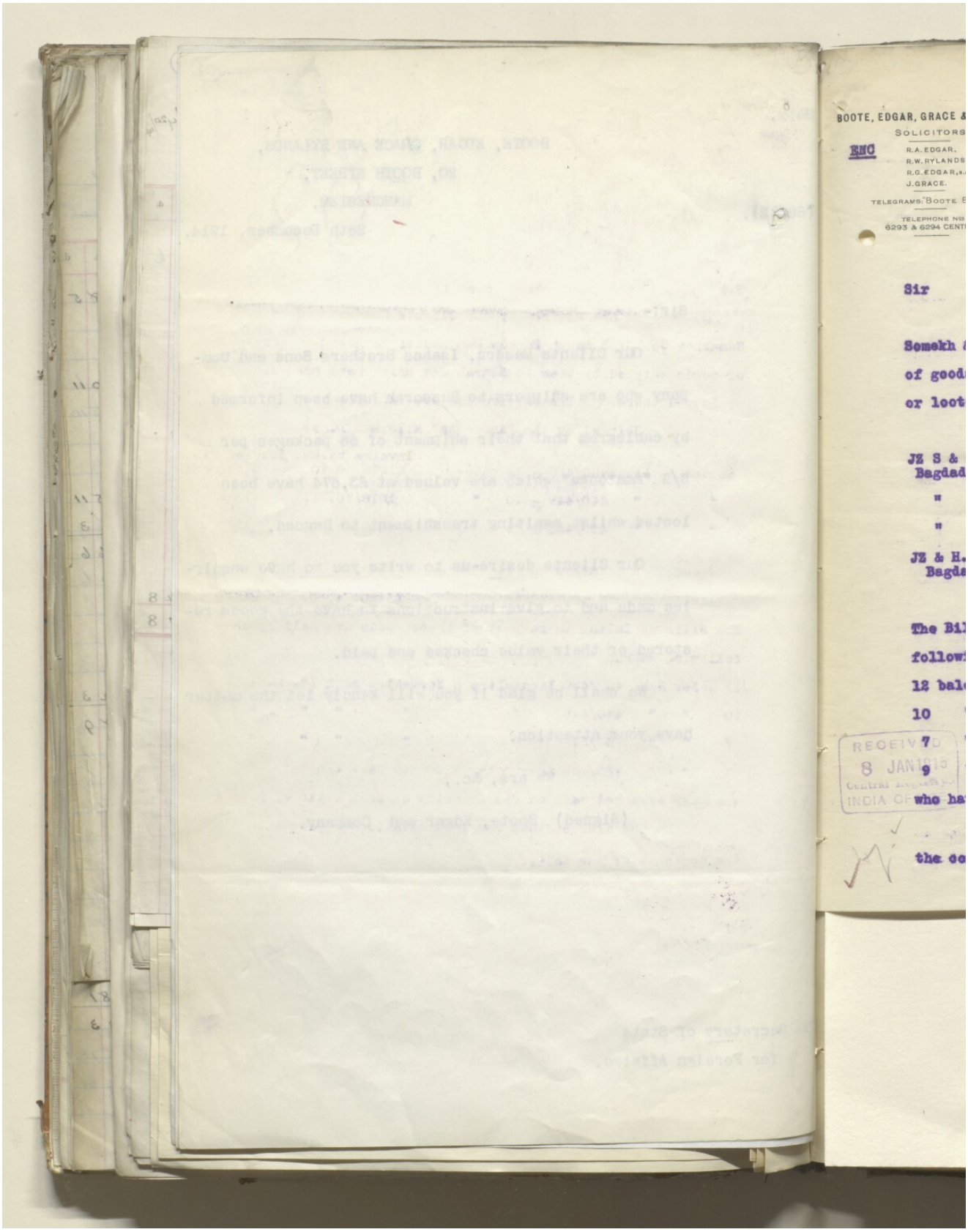
BOOTE, EDGAR, GRACE &
SOLICITORS
R.A.EDGAR.
R.W.RYLANDS
R.G.EDGAR,
J.GRACE.
TELEGRAMS "BOOTE
TELEPHONE NOS
6293 & 6294 CENT
Sir
Somekh
of good
or loot
JZ S &
Bagdad
JZ & H.
The Bi
follow
12 bal
10
7
9
who ha
the co
RECEIVED
8 JAN 1915
INDIA

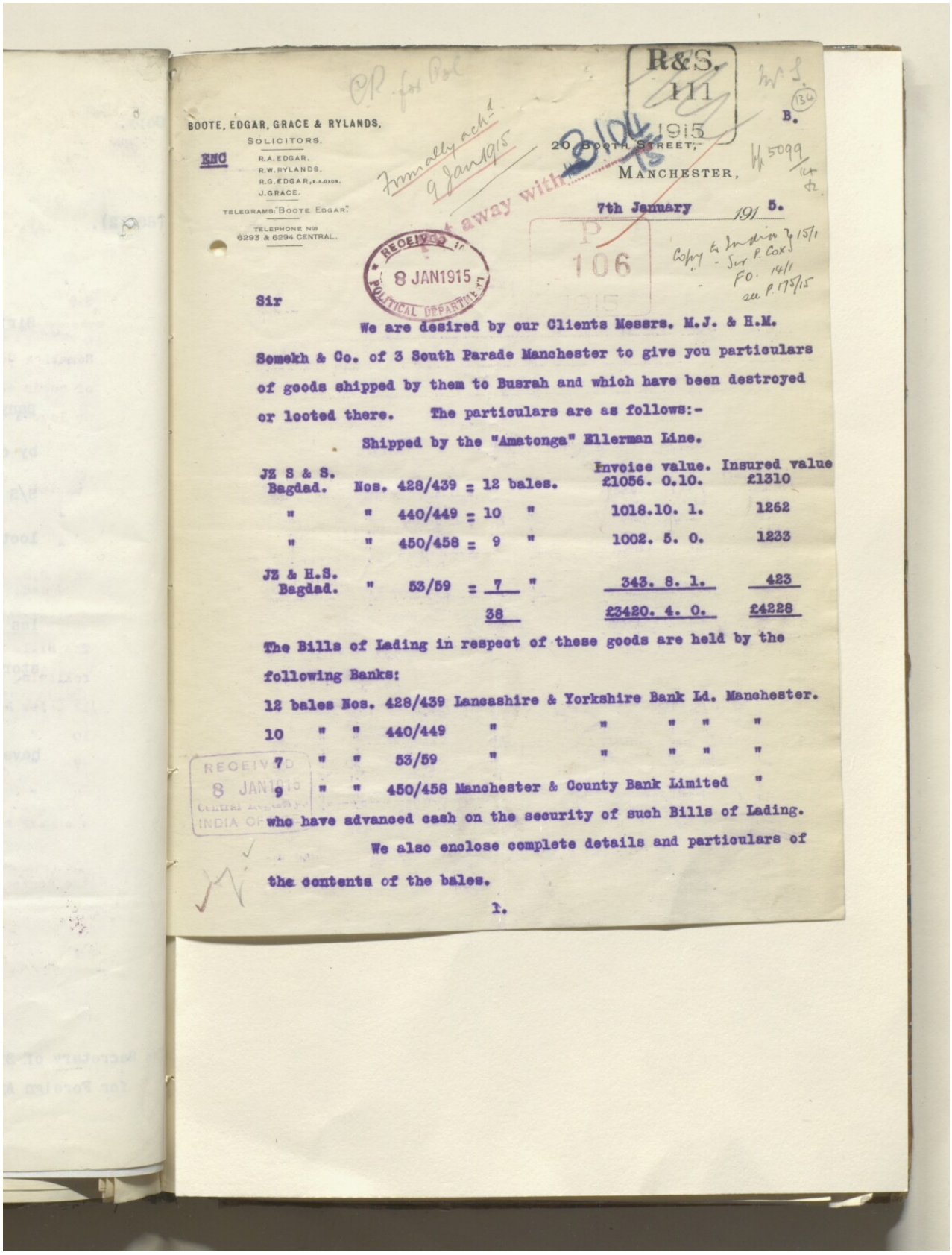

BOOTE, EDGAR, GRACE & RYLANDS,
SOLICITORS.
RNC
R.A. EDGAR.
R.W. RYLANDS.
R.G. EDGAR, B.A. OXON.
J. GRACE.
TELEGRAMS "BOOTE EDGAR"
TELEPHONE NOS 6293 & 6294 CENTRAL.

20 Booth Street,
MANCHESTER,

7th January 191 5.

R&S. 111 1915 B.

RECEIVED 8 JAN 1915 POLITICAL DEPARTMENT

P 106 1915

Sir

We are desired by our Clients Messrs. M.J. & H.M. Somekh & Co. of 3 South Parade Manchester to give you particulars of goods shipped by them to Busrah and which have been destroyed or looted there. The particulars are as follows:-

Shipped by the "Amatonga" Ellerman Line.

			Invoice value.	Insured value
JZ S & S. Bagdad.	Nos. 428/439 =	12 bales.	£1056. 0.10.	£1310
"	" 440/449 =	10 "	1018.10. 1.	1262
"	" 450/458 =	9 "	1002. 5. 0.	1233
JZ & H.S. Bagdad.	" 53/59 =	7 "	343. 8. 1.	423
		38	£3420. 4. 0.	£4228

The Bills of Lading in respect of these goods are held by the following Banks:

12 bales Nos. 428/439 Lancashire & Yorkshire Bank Ld. Manchester.
10 " " 440/449 " " " " "
7 " " 53/59 " " " " "
9 " " 450/458 Manchester & County Bank Limited "

who have advanced cash on the security of such Bills of Lading.

We also enclose complete details and particulars of the contents of the bales.

I.

RECEIVED 8 JAN 1915 INDIA OFFICE

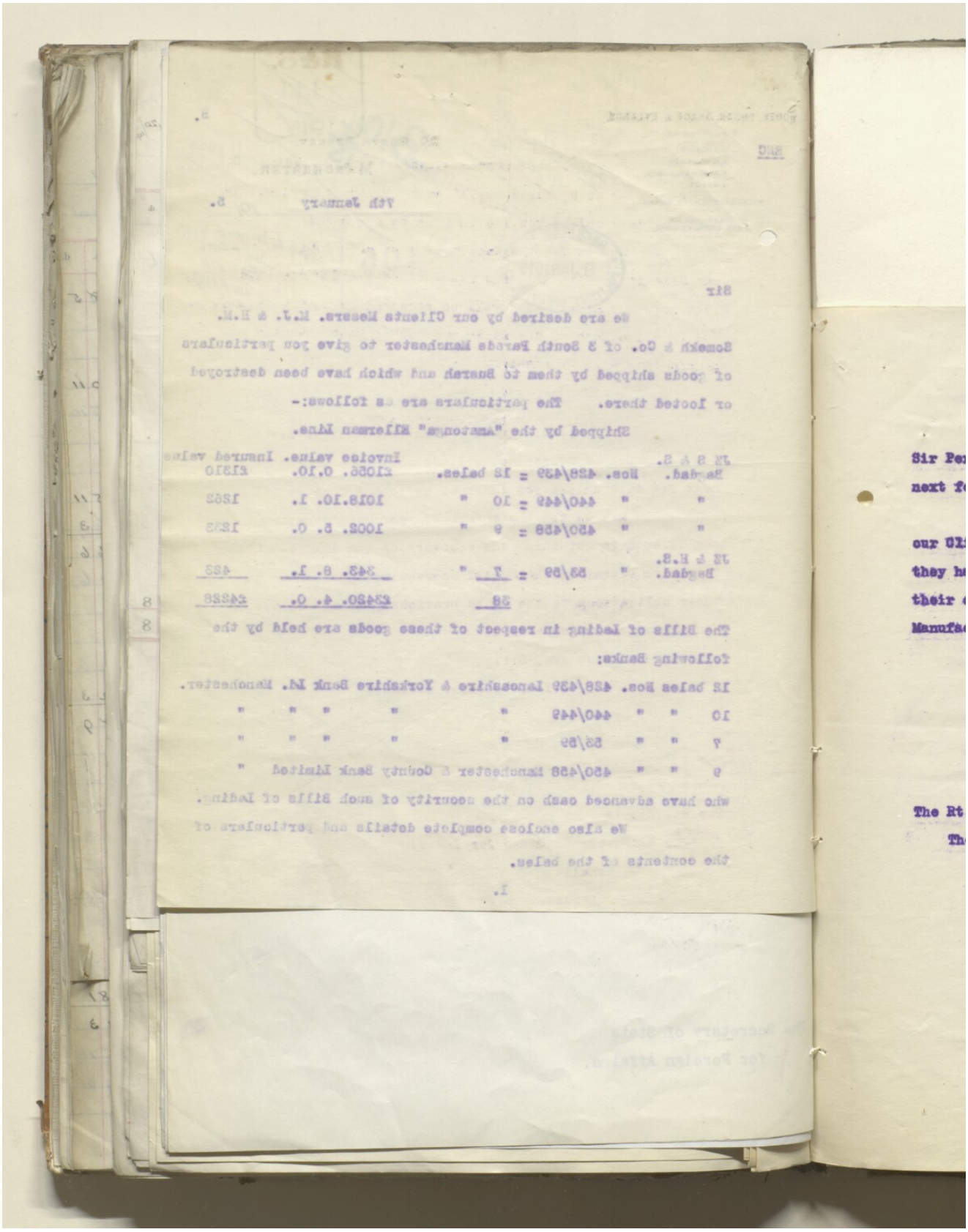

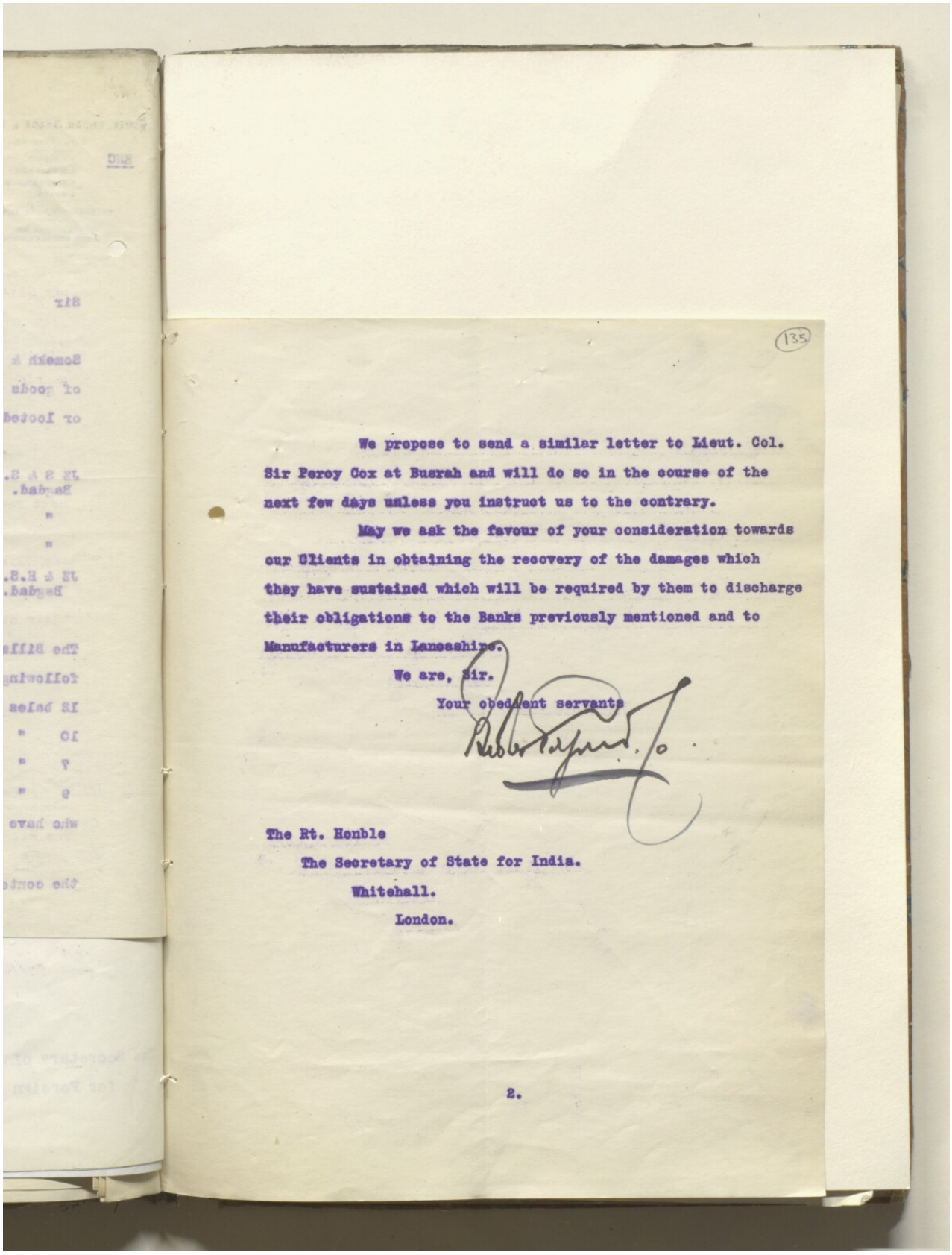

135

We propose to send a similar letter to Lieut. Col. Sir Percy Cox at Busrah and will do so in the course of the next few days unless you instruct us to the contrary.

May we ask the favour of your consideration towards our Clients in obtaining the recovery of the damages which they have sustained which will be required by them to discharge their obligations to the Banks previously mentioned and to Manufacturers in Lancashire.

We are, Sir.

Your obedient servants

The Rt. Honble
The Secretary of State for India.
Whitehall.
London.

2.

Invoice No. 36
Bought from M.
Invoice of 12
To MEIR SOME

Mark	Descrip
M.S. & S.	Tanjibs
BAGDAD.	"
	Black C
	Waste Cloth
	Black C
	Waste Cloth
	Black C
	Waste Cloth
	1/c. White
	Waste Cloth
	5/c. Para
	Waste Cloth
	Tanjibs
	White Crepo
	Waste Cloth
	Tanjibs
	Black Cre
	"
	Waste Cloth
	Dyed Schr
	Waste Cloth

7th January 5.

Sir

We propose to send a similar letter to Lieut. Col. Sir Percy Cox at Busrah and will do so in the course of the next few days unless you instruct us to the contrary.

May we ask the favour of your consideration towards our Clients in obtaining the recovery of the damages which they have sustained which will be required by them to discharge their obligations to the Banks previously mentioned and to Manufacturers in Lancashire.

We are, Sir.

Your obedient servants

The Rt. Honble
The Secretary of State for India.
Whitehall.
London.

2.

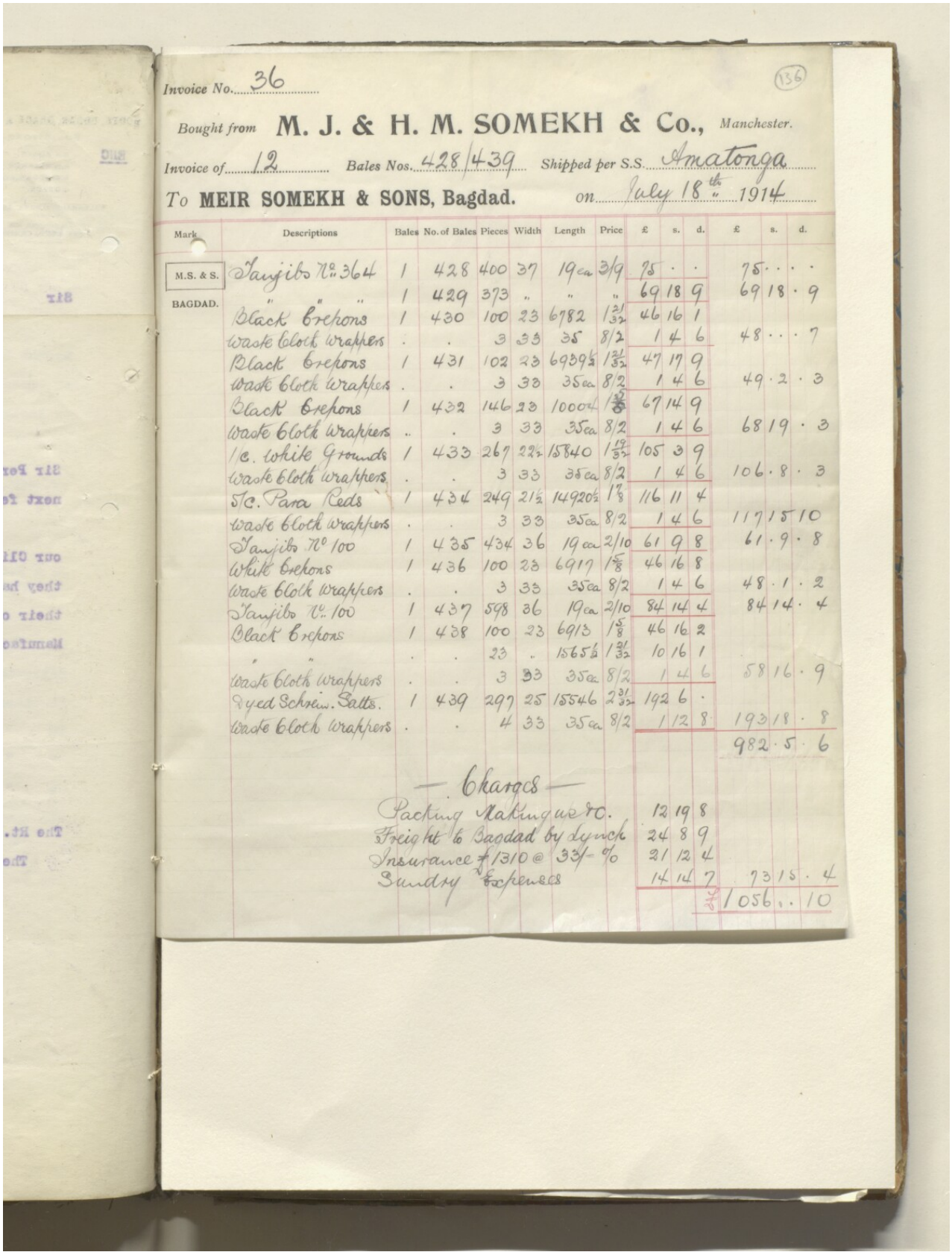

Invoice No. 36 (136)

Bought from M. J. & H. M. SOMEKH & Co., Manchester.

Invoice of 12 Bales Nos. 428/439 Shipped per S.S. Amatonga

To MEIR SOMEKH & SONS, Bagdad. on July 18th 1914

Mark	Descriptions	Bales	No. of Bales	Pieces	Width	Length	Price	£	s.	d.	£	s.	d.
M.S. & S. BAGDAD.	Tanjibs N°364	1	428	400	37	19 ca	3/9	75	.	.	75	.	.
	" " "	1	429	373	"	"	"	69	18	9	69	18	9
	Black Brehons	1	430	100	23	6782	1 31/32	46	16	1			
	Waste Cloth Wrappers	.	.	3	33	35	8/2	1	4	6	48	.	7
	Black Brehons	1	431	102	23	6939½	1 31/32	47	17	9			
	Waste Cloth Wrappers	.	.	3	33	35 ca	8/2	1	4	6	49	2	3
	Black Brehons	1	432	146	23	10004	1 31/32	67	14	9			
	Waste Cloth Wrappers	.	.	3	33	35 ca	8/2	1	4	6	68	19	3
	1/c. White Grounds	1	433	267	22½	15840	1 29/32	105	3	9			
	Waste Cloth Wrappers	.	.	3	33	35 ca	8/2	1	4	6	106	8	3
	5/c. Para Reds	1	434	249	21½	14920½	1 7/8	116	11	4			
	Waste Cloth Wrappers	.	.	3	33	35 ca	8/2	1	4	6	117	15	10
	Tanjibs N° 100	1	435	434	36	19 ca	2/10	61	9	8	61	9	8
	White Brehons	1	436	100	23	6917	1 5/8	46	16	8			
	Waste Cloth Wrappers	.	.	3	33	35 ca	8/2	1	4	6	48	1	2
	Tanjibs N° 100	1	437	598	36	19 ca	2/10	84	14	4	84	14	4
	Black Brehons	1	438	100	23	6913	1 5/8	46	16	2			
	" "	.	.	23	"	1565½	1 31/32	10	16	1			
	Waste Cloth Wrappers	.	.	3	33	35 ca	8/2	1	4	6	58	16	9
	Dyed Schreiv. Salts.	1	439	297	25	15546	2 31/32	192	6	.			
	Waste Cloth Wrappers	.	.	4	33	35 ca	8/2	1	12	8	193	18	8
											982	5	6

— Charges —

Packing Makinguc &c.	12	19	8
Freight to Bagdad by Lynch	24	8	9
Insurance £1310 @ 33/- %	21	12	4
Sundry Expenses	14	14	7
			73 15 4
			£ 1056 . . 10

اعرض على مكتبة قطر الرقمية: http://www.qdl.qa/العربية/archive/81055/vdc_100055760044.0x000051

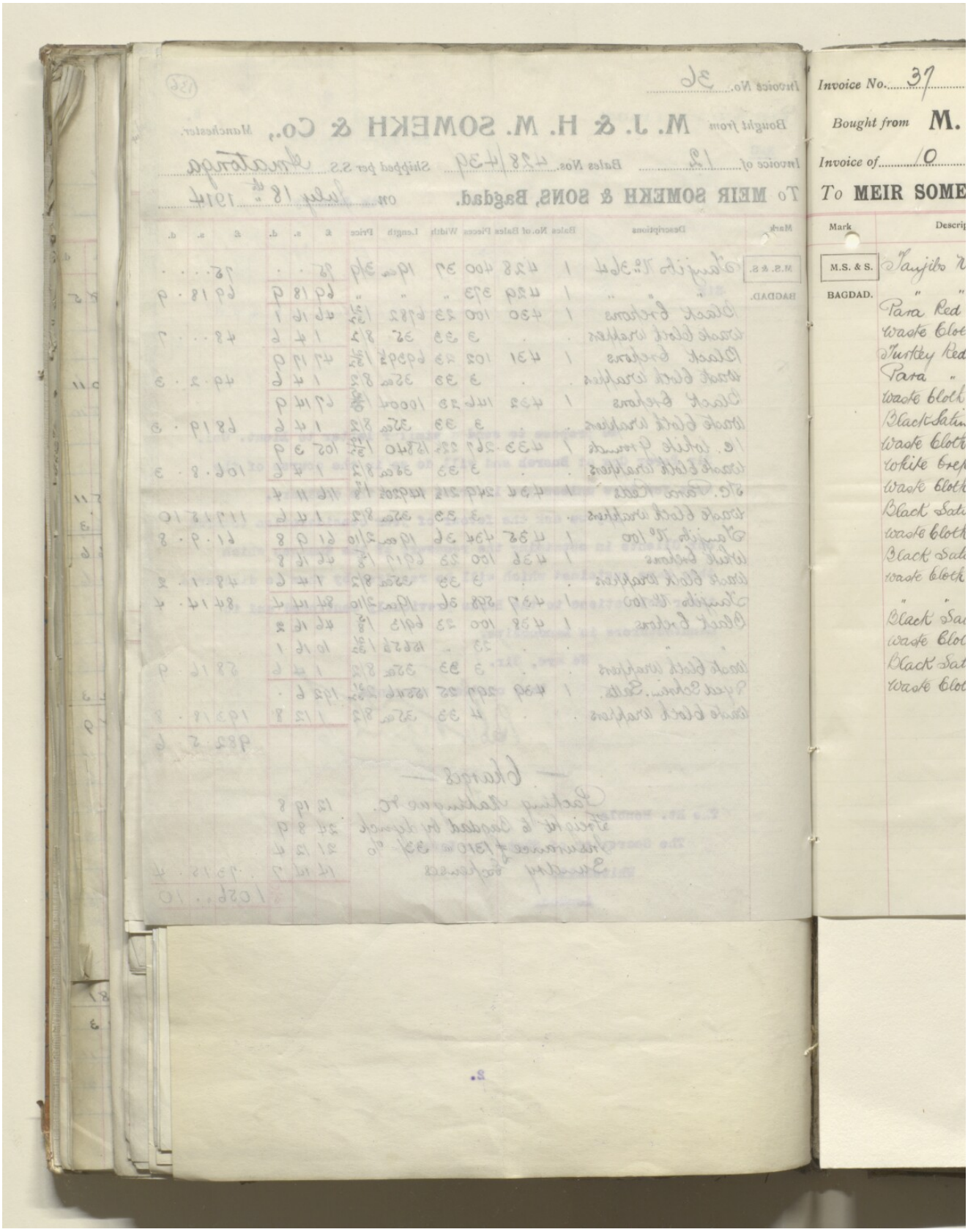
Invoice No. 37
Bought from M.
Invoice of 0
To MEIR SOME
Mark
M.S. & S.
BAGDAD.
Para Red
Turkey Red
Para

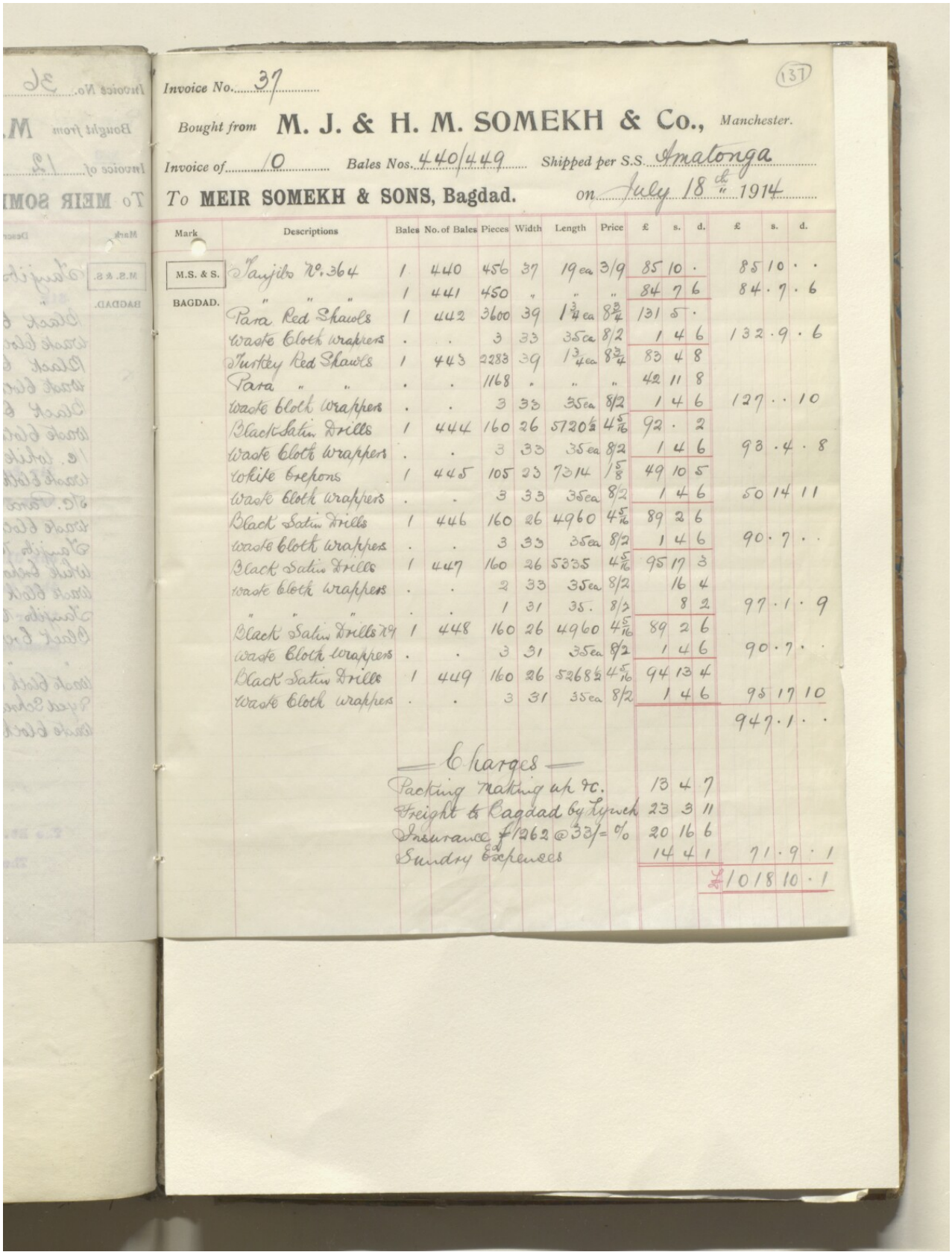

Invoice No. 37 (137)

Bought from **M. J. & H. M. SOMEKH & Co.,** Manchester.

Invoice of 10 Bales Nos. 440/449 Shipped per S.S. Amatonga

To **MEIR SOMEKH & SONS, Bagdad.** on July 18th 1914

Mark	Descriptions	Bales	No. of Bales	Pieces	Width	Length	Price	£	s.	d.	£	s.	d.
M.S. & S. BAGDAD.	Tanjibs No. 364	1	440	456	37	19 ea	3/9	85	10	·	85	10	· ·
	" " "	1	441	450	"	"	"	84	7	6	84	7	6
	Para Red Shawls	1	442	3600	39	1¾ ea	8¾	131	5	·			
	Waste Cloth wrappers	.	.	3	33	35 ea	8/2	1	4	6	132	9	6
	Turkey Red Shawls	1	443	2283	39	1¾ ea	8¾	83	4	8			
	Para " "	.	.	1168	"	"	"	42	11	8			
	Waste Cloth wrappers	.	.	3	33	35 ea	8/2	1	4	6	127	·	10
	Black Satin Drills	1	444	160	26	5720½	4 5/16	92	·	2			
	Waste Cloth wrappers	.	.	3	33	35 ea	8/2	1	4	6	93	4	8
	White Grepons	1	445	105	23	7314	1/5/8	49	10	5			
	Waste Cloth wrappers	.	.	3	33	35 ea	8/2	1	4	6	50	14	11
	Black Satin Drills	1	446	160	26	4960	4 5/16	89	2	6			
	Waste Cloth wrappers	.	.	3	33	35 ea	8/2	1	4	6	90	7	· ·
	Black Satin Drills	1	447	160	26	5335	4 5/16	95	17	3			
	Waste Cloth wrappers	.	.	2	33	35 ea	8/2		16	4			
	" " "	.	.	1	31	35 .	8/2		8	2	97	1	9
	Black Satin Drills 29	1	448	160	26	4960	4 5/16	89	2	6			
	Waste Cloth wrappers	.	.	3	31	35 ea	8/2	1	4	6	90	7	· ·
	Black Satin Drills	1	449	160	26	5268½	4 5/16	94	13	4			
	Waste Cloth wrappers	.	.	3	31	35 ea	8/2	1	4	6	95	17	10
											947	1	· ·

— Charges —

Packing Making up &c.	13	4	7		
Freight to Bagdad by Lynch	23	3	11		
Insurance £1262 @ 33/- %	20	16	6		
Sundry Expenses	14	4	1	71	9 · 1
				£1018	10 · 1

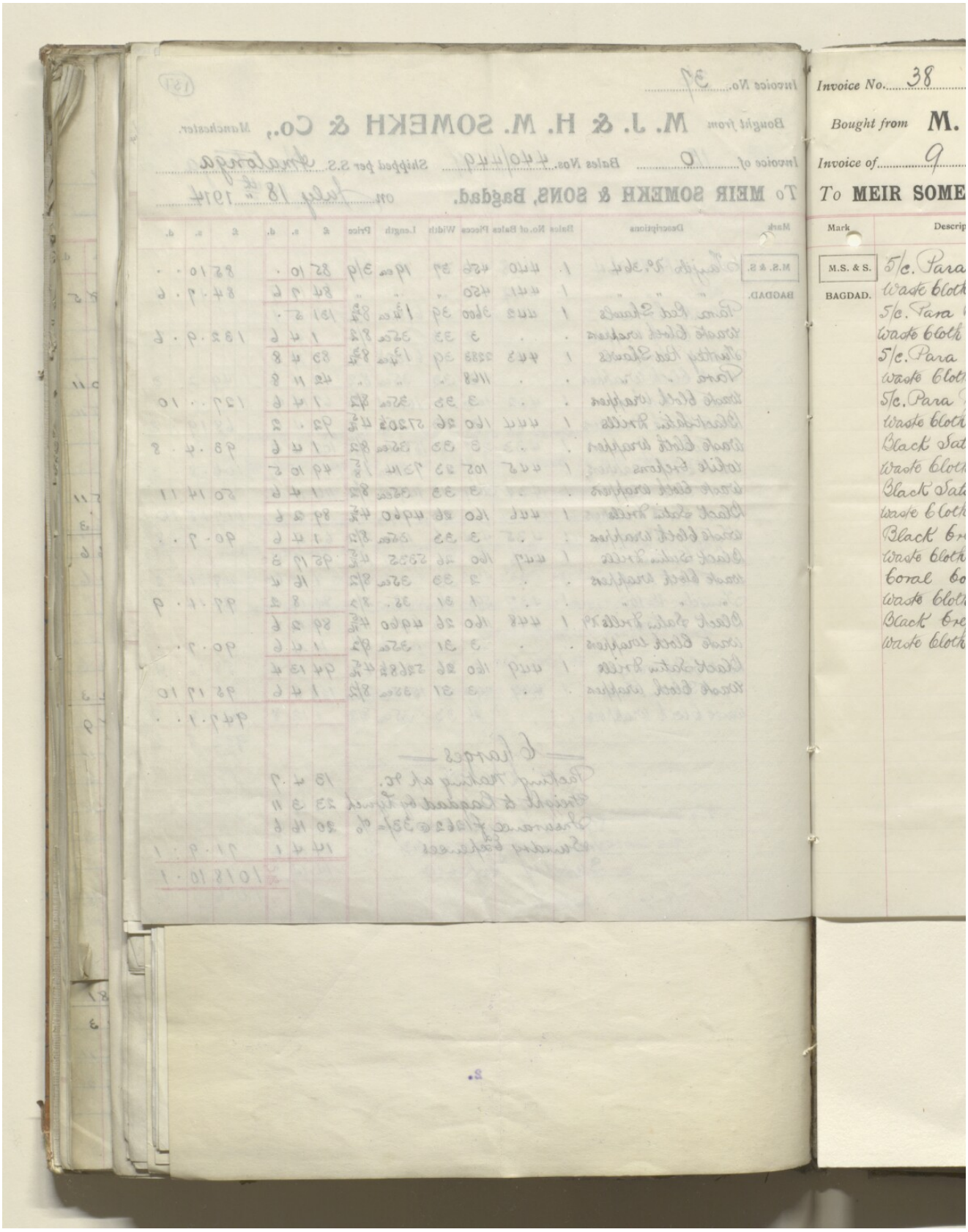
Invoice No. 38
Bought from M.
Invoice of 9
To MEIR SOME
Mark
Descrip
M.S. & S.
BAGDAD.
5/c. Para
Waste Cloth
Black Sat
Coral

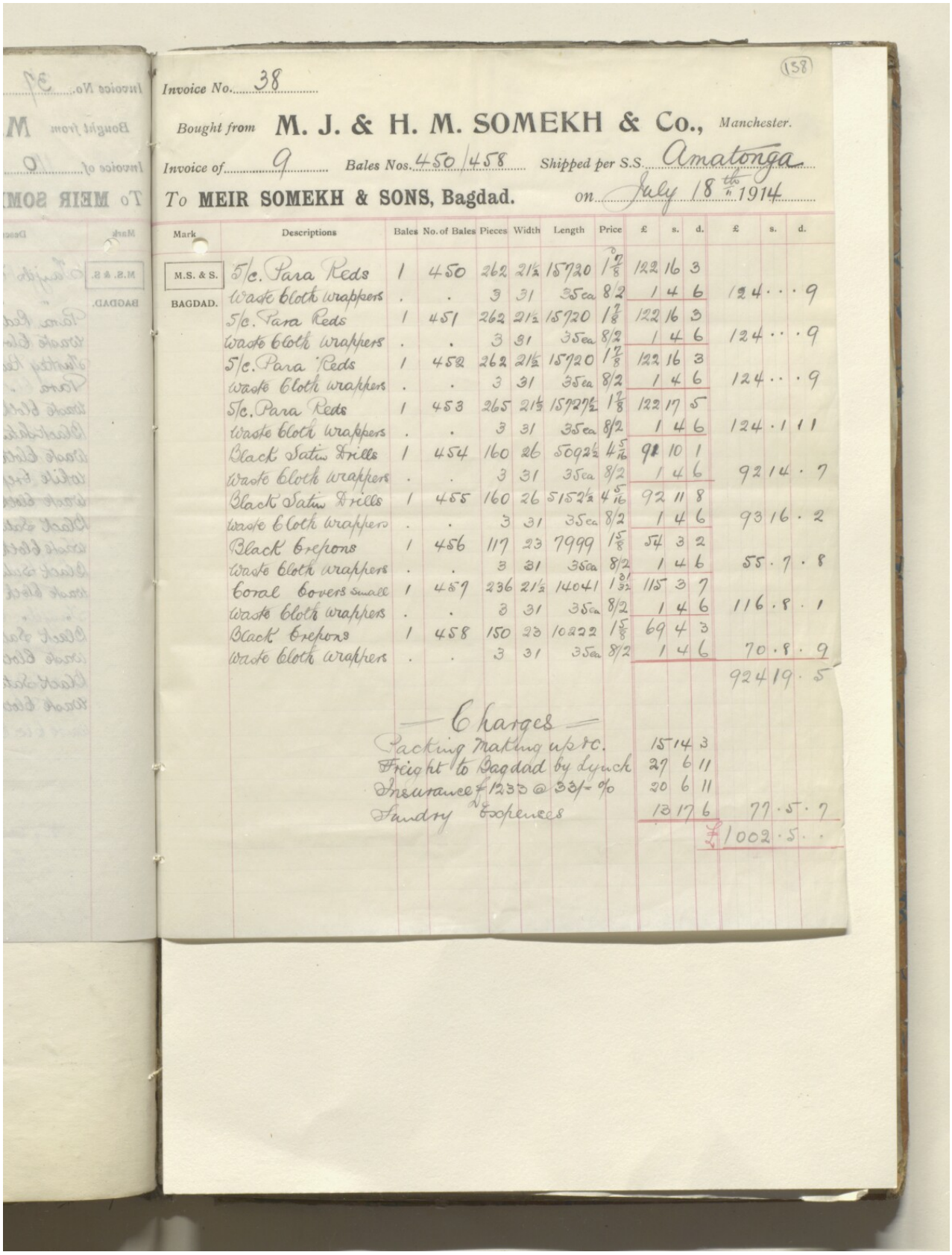

(158)

Invoice No. 38

Bought from **M. J. & H. M. SOMEKH & Co.,** Manchester.

Invoice of 9 Bales Nos. 450/458 Shipped per S.S. Amatonga

To **MEIR SOMEKH & SONS, Bagdad.** on July 18th/n 1914

Mark	Descriptions	Bales	No. of Bales	Pieces	Width	Length	Price	£	s.	d.	£	s.	d.
M.S. & S. BAGDAD.	5/c. Para Reds	1	450	262	21½	15720	1 7/8	122	16	3			
	Waste Cloth wrappers	.	.	3	31	35 ea	8/2	1	4	6	124	.	9
	5/c. Para Reds	1	451	262	21½	15720	1 7/8	122	16	3			
	Waste Cloth wrappers	.	.	3	31	35 ea	8/2	1	4	6	124	.	9
	5/c. Para Reds	1	452	262	21½	15720	1 7/8	122	16	3			
	Waste Cloth wrappers	.	.	3	31	35 ea	8/2	1	4	6	124	.	9
	5/c. Para Reds	1	453	265	21½	15727½	1 7/8	122	17	5			
	Waste Cloth wrappers	.	.	3	31	35 ea	8/2	1	4	6	124	.	11
	Black Satin Drills	1	454	160	26	5092½	4 5/16	98	10	1			
	Waste Cloth wrappers	.	.	3	31	35 ea	8/2	1	4	6	92	14	7
	Black Satin Drills	1	455	160	26	5152½	4 5/16	92	11	8			
	Waste Cloth wrappers	.	.	3	31	35 ea	8/2	1	4	6	93	16	2
	Black Grepons	1	456	117	23	7999	1 5/8	54	3	2			
	Waste Cloth wrappers	.	.	3	31	35 ea	8/2	1	4	6	55	7	8
	Coral Covers small	1	457	236	21½	14041	1 31/32	115	3	7			
	Waste Cloth wrappers	.	.	3	31	35 ea	8/2	1	4	6	116	8	1
	Black Grepons	1	458	150	23	10222	1 5/8	69	4	3			
	Waste Cloth wrappers	.	.	3	31	35 ea	8/2	1	4	6	70	8	9
											924	19	5

Charges

Packing Making up &c.	15	14	3
Freight to Bagdad by Lynch	27	6	11
Insurance £1230 @ 33/- %	20	6	11
Sundry Expenses	12	17	6
			77 . 5 . 7
			£1002 . 5 . .

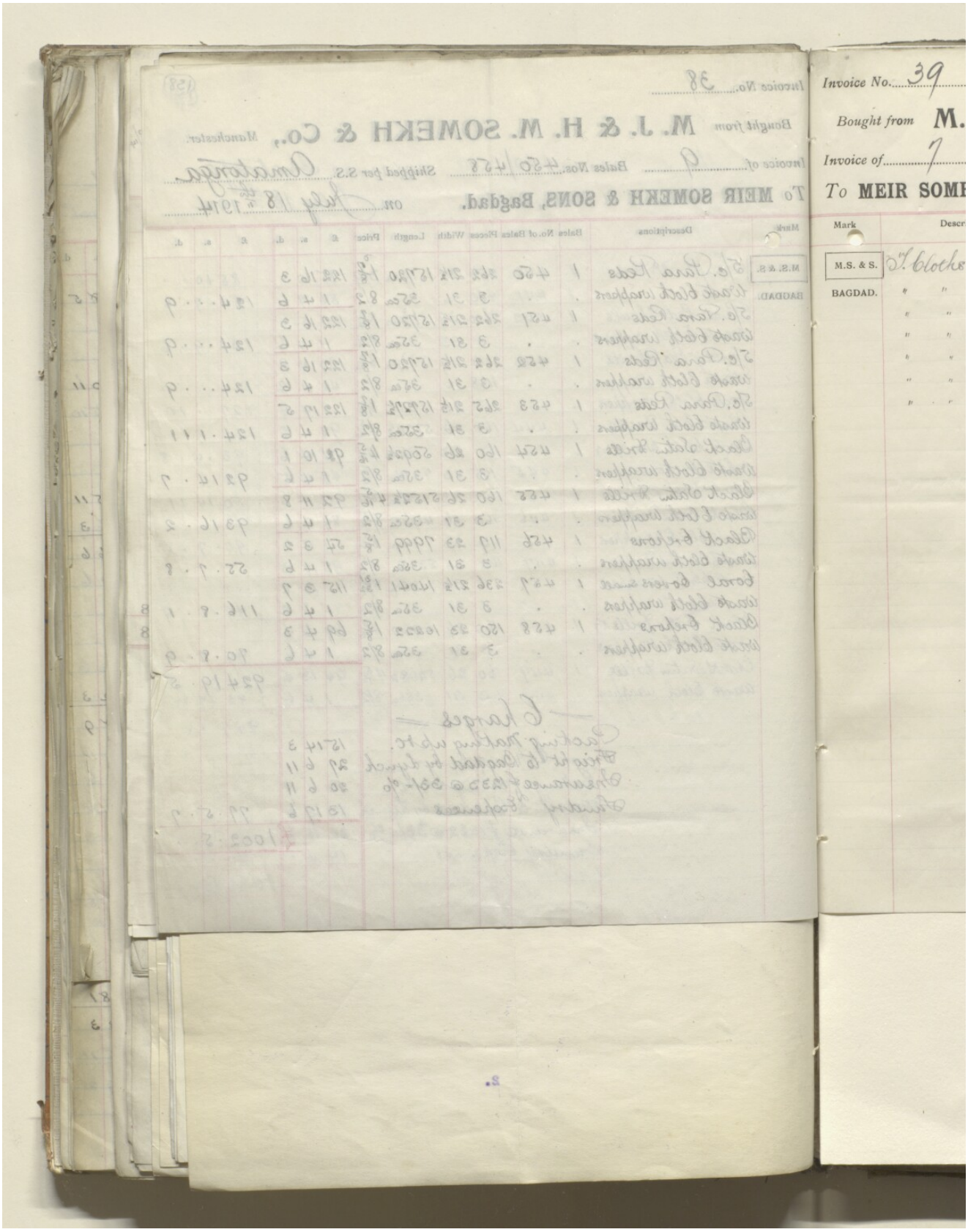
Invoice No. 39
Bought from M.
Invoice of 7
To MEIR SOME
Mark
M.S. & S.
BAGDAD.

(139)

Invoice No. 39

Bought from **M. J. & H. M. SOMEKH & Co.,** Manchester.

Invoice of 7 Bales Nos. 53/59 Shipped per S.S. Amatonga

To **MEIR SOMEKH & SONS, Bagdad.** on July 18th 1914

Mark	Descriptions	Bales	No. of Bales	Pieces	Width	Length	Price	£	s.	d.	£	s.	d.
M.S. & S.	T. Cloths No 1	1	53	105	26	48ca	9/1	47	13	9	47	13	9
BAGDAD.	" " "	1	54	105	"	"	"	47	13	9	47	13	9
	" " "	1	55	105	"	"	"	47	13	9	47	13	9
	" " "	1	56	105	"	"	"	47	13	9	47	13	9
	" " "	1	57	98	"	"	"	37	19	6	37	19	6
	" " "	1	58	98	"	"	"	37	19	6	37	19	6
	" " "	1	59	108	"	"	"	49	1	.	49	1	.
											315	15	.

Charges

	£	s.	d.	£	s.	d.
Packing Making up &c.	5	1	3			
Freight to Bagdad by Lynch	13	1	10			
Insurance £423 @ 22/6 %	4	15	2			
Sundry Expenses	4	14	10	27	13	1
				£343	8	1

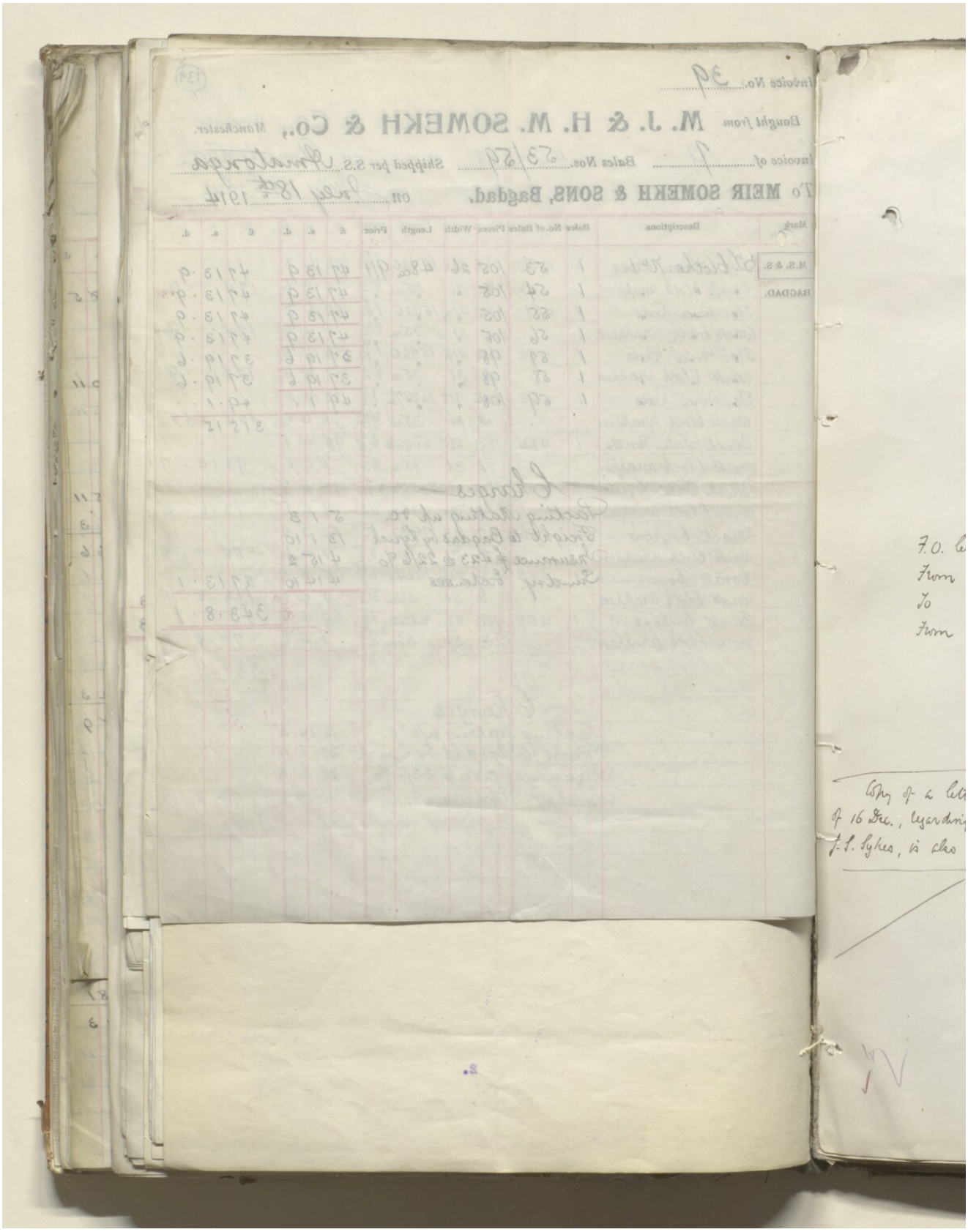
M. J. & H. M. SOMEKH & Co.,
To MEIR SOMEKH & SONS, Bagdad.

Put away with 3104/15 (140)

5099/14
5088

Lieut. Colonel
Sir P. Z. Cox K.C.I.E.

F.O. letter 75718 of 30 Nov. & encl.
From Y.H. & Co. 28 Dec.
To " " 29 "
From " " 30 "

Copy of a letter from the F.O. No. 80689 of 16 Dec., regarding the goods of Messrs E. & J. S. Sykes, is also enclosed

1 Jan 1915.

My dear Cox,

With reference to your telm No. 110 B dy Xmas day, regarding the goods of Messrs Yehouda Heskel & Co at Basra, I am directed to enclose for your information copy of correspondence with that firm.

I am sorry that, owing to an oversight, our telm of 2nd inst. was not signed.

Wishing you a happy new year
I am
Yours sincerely
AA
31/12/14
(Sd) A. Hutzel

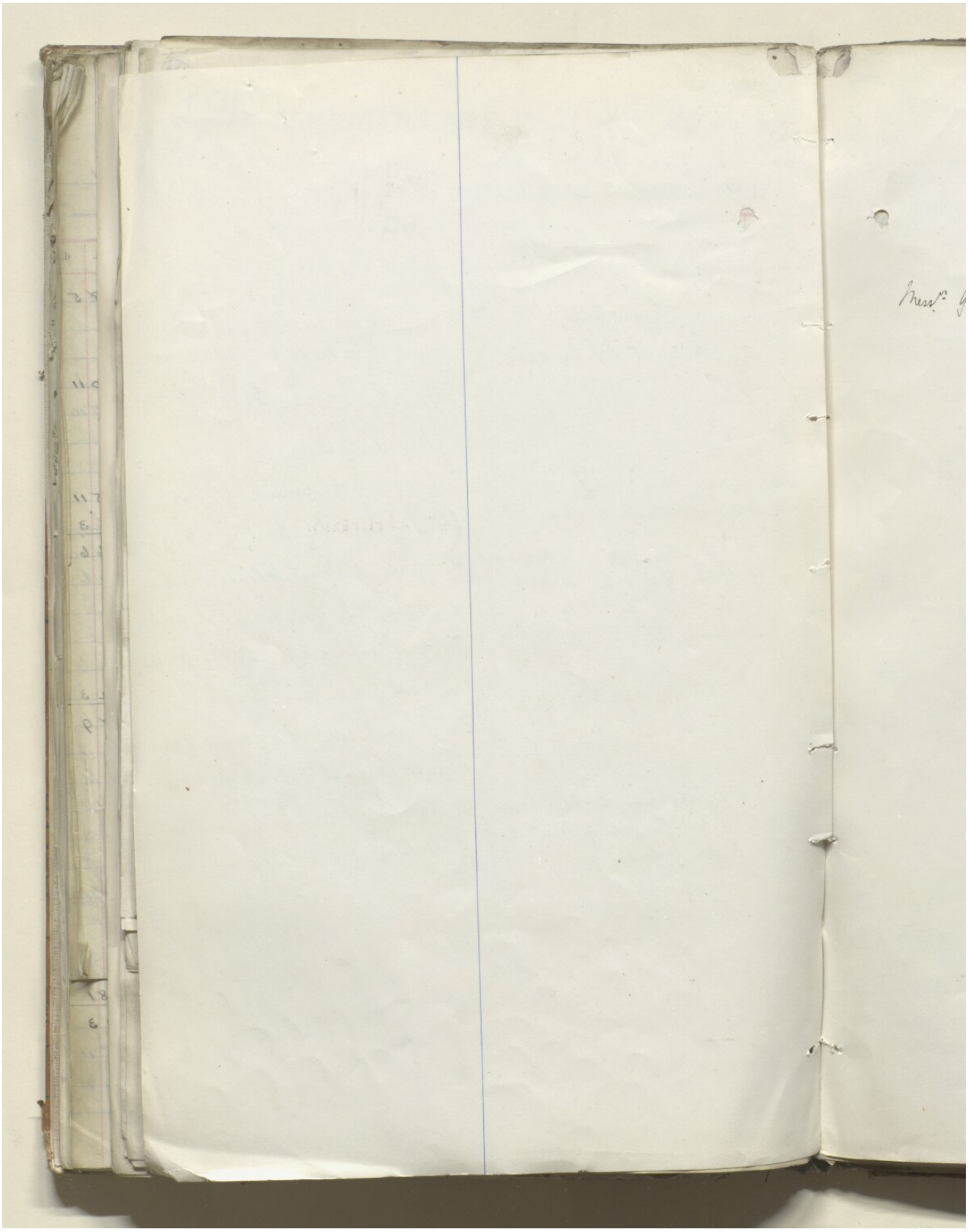

(141)

5099/14
~~5046~~
5086

Messrs Yehouda Heskel & Co.

1 Jan 1915

I am directed by the S. of S. for I. to acknowledge the receipt of your letters of 28th and 30th Dec. ~~inst.~~, copies of which will be sent by ~~tomorrow's~~ today's mail to Lieut. Colonel Sir Percy Cox at Basra. I am to suggest that you sd. address that officer direct regarding any claim you may wish to make in respect of damage to, or loss of, your goods at Basra.

31/12/14

(Sd) A. Hirtzel.

Copy to Sir P. Cox 1/1/15.
Copy to India Sir P Cox } 15/1
FO. 14/1
(see P. 175/15)

YEHOUDA HES

TELEGRAPHIC ADD
"HESKEL", MANCH

Sir,

yesterday

landed at

Lines Ld.

116 Bales

3 "

1 "

17 "

137 "

These Bales

to their da

The only

each Bale.

We should

the matter,

our claims

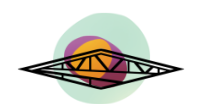

(142)

Copy to Sir P. Cox tomorrow
[illegible] 31/12

YEHOUDA HESKEL & Co.,

TELEGRAPHIC ADDRESS:-
"HESKEL", MANCHESTER.

6, Dickinson Street,
Manchester 30 December 1914.

P 5099 1914

Pp 5086 not put forward

The Secretary,
Political Department
India Office,
London S.W.

Copy to India } 15/1
Sir P. Cox 14/1
F.O.
see P. 175/15.

Copy to Sir P. Cox 1/1/15
Also Copy to India } 15/1
Sir P. Cox
F.O. 14/1
see P. 175/15.

RECEIVED IN POLITICAL DEPARTMENT 31 DEC 1914

Sir,

We thank you for the information contained in your letter of yesterday No. P 5046.

The following goods were sent down to Busra & we believe landed at that port by the S/S "Amatonga" of the Ellerman & Bucknall Lines Ld. leaving Manchester 20 July 1914

116 Bales	marked	Z / Y.H.Co / Bagdad Lynch	6104/6219	Cotton Goods value	£ 12 046
3 "	"	S.Z. / Bussorah	3/5	" "	276
1 "	"	Y / Y.H.Co / Bussorah	13	" "	155
17 "	"	E.R.N. / Bagdad Lynch	89/105	" "	1.817
137 "					£ 14 294

These Bales would be delivered to Messrs Lynch Bros at Busra to send to their destinations.

The only distinguishing marks were the above, with separate Nos on each Bale & measurement & weight in Kilos on each package.

We should be glad to have your guidance how to proceed in the matter, & also, if our goods are lost, where we may substantiate our claims.

Yours faithfully,
Y. Heskel & Co

ملف ١٩١٥/٣١٠٤ الجزء ١ "الحرب الألمانية: الأراضي المحتلة: الوضع: مسألة التجارة؛ أعمال السلب والنهب، إلخ. المتعلقة بالبضائع من جانب الأتراك".
[١٤٢ظ] (٤١٢/٢٩٣)

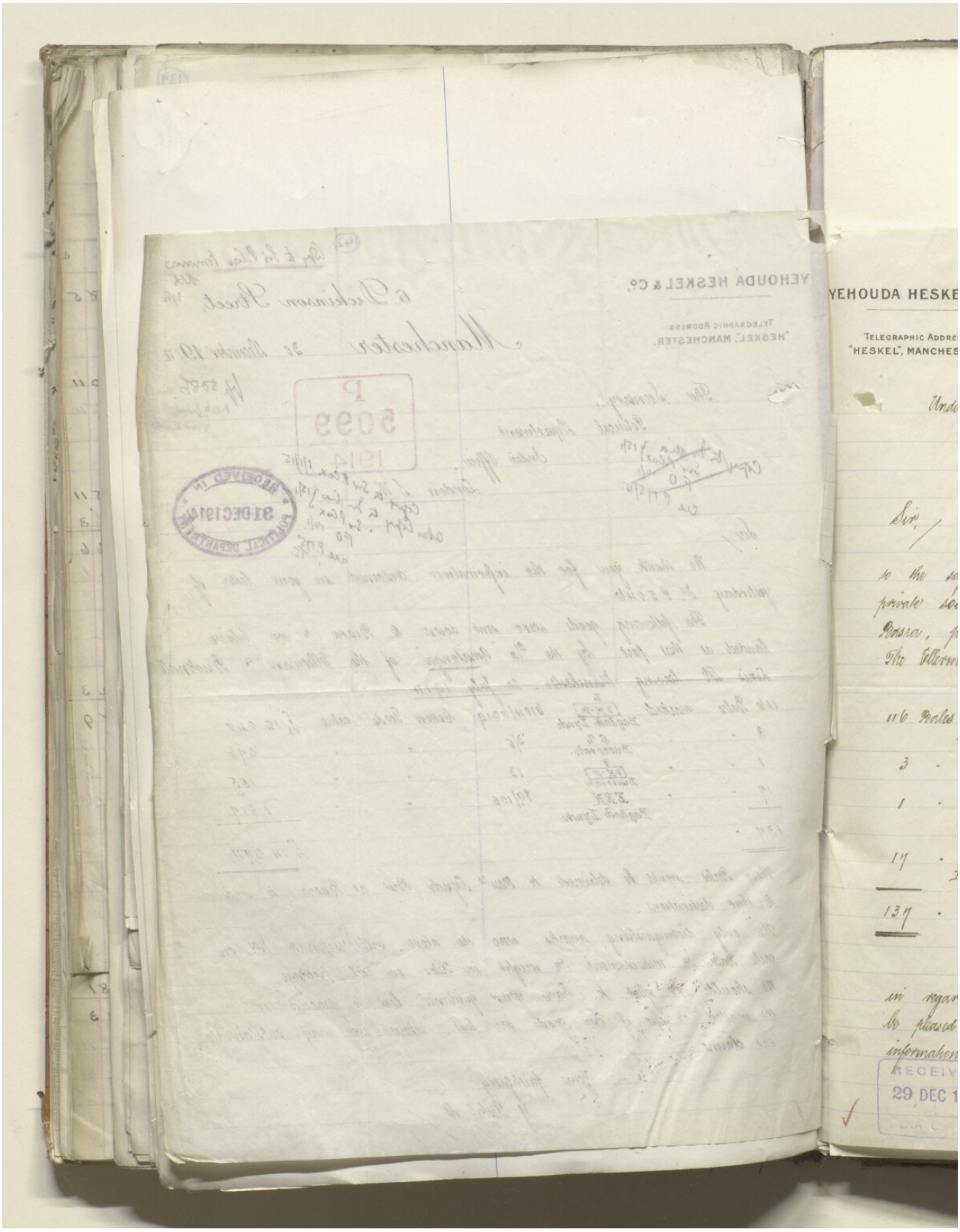

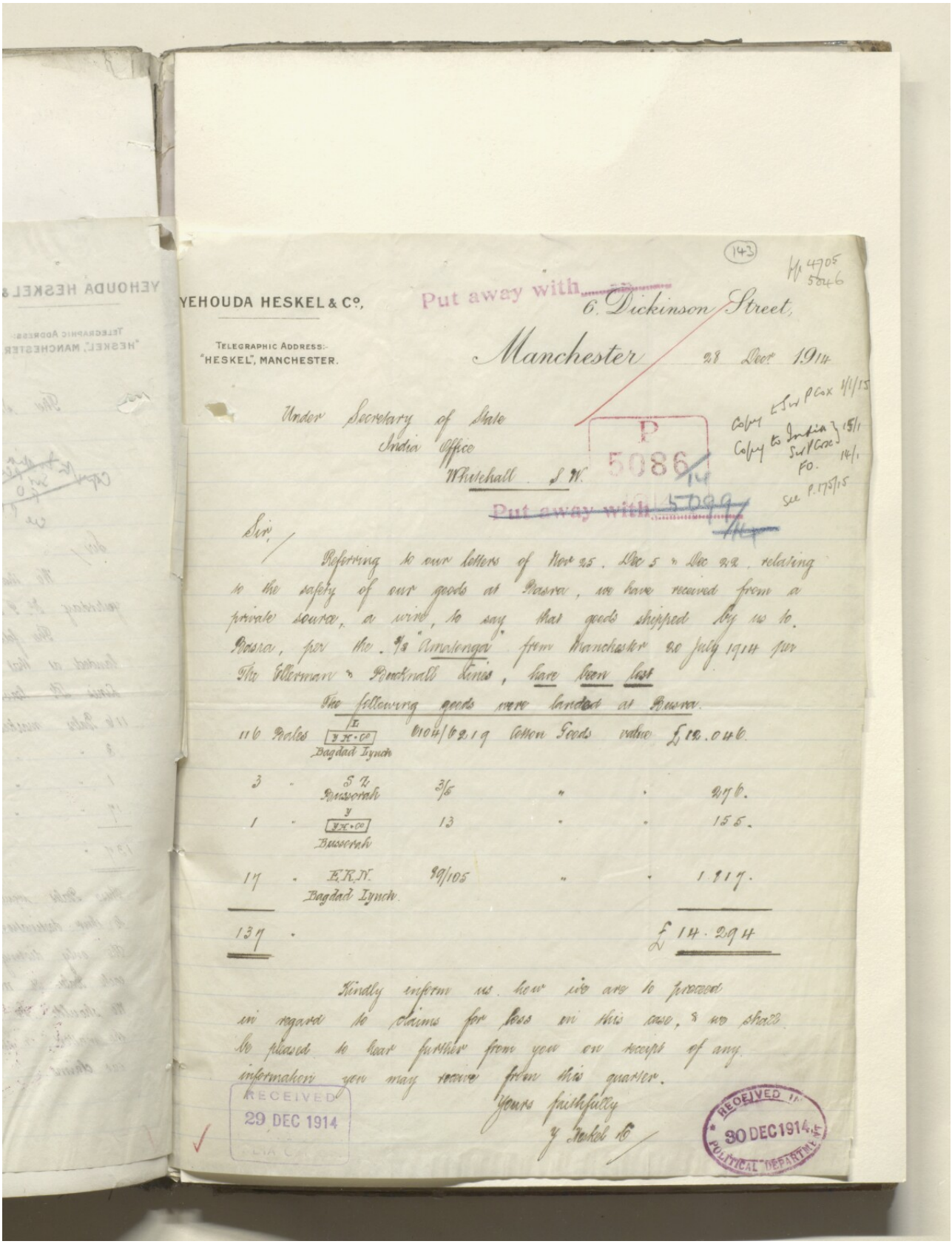

YEHOUDA HESKEL & Co.

Telegraphic Address:-
"HESKEL", MANCHESTER.

Put away with 6. Dickinson Street,

Manchester 28 Dec 1914

Under Secretary of State
India Office
Whitehall S.W.

P 5086/14

Put away with 5099

Sir,

Referring to our letters of Nov 25. Dec 5 & Dec 9th relating to the safety of our goods at Basra, we have received from a private source, a wire, to say that goods shipped by us to Basra, per the S/s "Amarapura" from Manchester 20 July 1914 per The Ellerman & Bucknall Lines, have been lost

The following goods were landed at Basra.

116 Bales	Bagdad Lynch	1104/1219	Cotton Goods value	£12.046.
3 .	Bussorah	3/6	" .	276.
1 .	Bussorah	13	. .	155.
17 .	E.K.N. Bagdad Lynch.	99/105	" .	1917.
137 .				£14.294

Kindly inform us how we are to proceed in regard to claims for loss in this case, & we shall be pleased to hear further from you on receipt of any information you may receive from this quarter.

Yours faithfully
y Heskel & Co

RECEIVED 29 DEC 1914 INDIA OFFICE

RECEIVED IN 30 DEC 1914 POLITICAL DEPARTMENT

ملف ١٩١٥/٣١٠٤ الجزء ١ "الحرب الألمانية: الأراضي المحتلة: الوضع: مسألة التجارة؛ أعمال السلب والنهب، إلخ. المتعلقة بالبضائع من جانب الأتراك".
[١٤٣ظ] (٤١٢/٢٩٥)

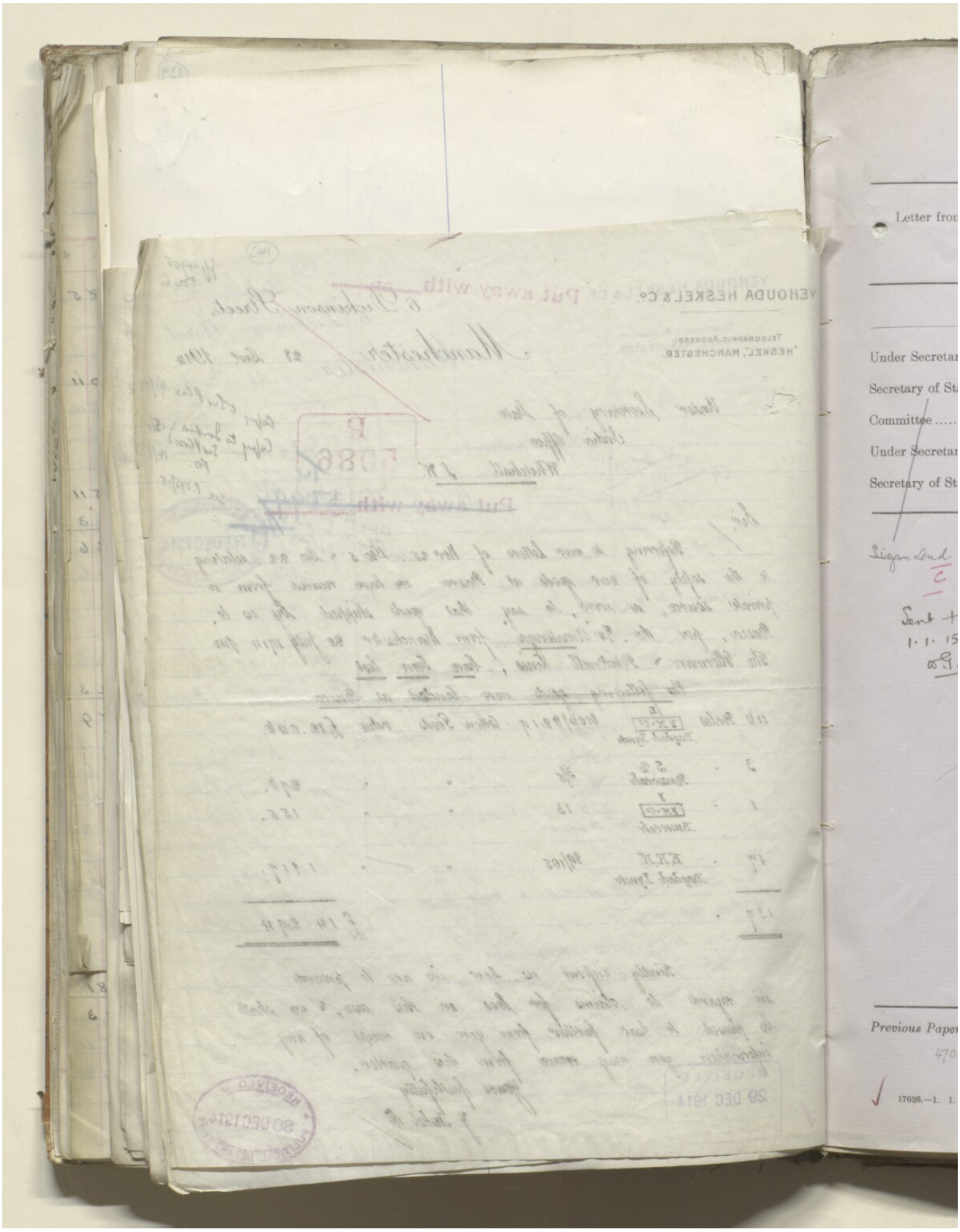

المرجع: IOR/L/PS/10/564 حق النشر: رخصة حكومة مفتوحة
اعرض على مكتبة قطر الرقمية: http://www.qdl.qa/العربية/archive/81055/vdc_100055760044.0x000060

(144)

Register No. 5098

Put away with 3104/15

Secret Department.

Letter from F.O.

Dated 30 Dec. 1914.
Rec. 31 Dec

Formally acknowledged

	Date.	Initials.	SUBJECT.
Under Secretary.....	31 Dec.	[illegible]	Mesopotamia.
Secretary of State.....	31	[illegible]	Status of Natives of Basra: F.O. deprecate their being considered as British protected persons, pending formal change of status by annexation or otherwise.
Committee.....			
Under Secretary.....			
Secretary of State.....			

Sign Lend C 1. I. 15

Sent + 1. 1. 15 [illegible]

Copy to India (of F.O. letter) 1 Jan' 15
F.O. (of tel^m to Viceroy) 5 Jan. 1915

FOR USE BY DEPARTMENTS ONLY.

Dft. telegram to Viceroy instructing accordingly

1 Jan 1915. Telegram to Viceroy

Previous Papers:—
4703

17626.—1. I. 1355. 1000.—9/1914.

ملف ١٩١٥/٣١٠٤ الجزء ١ "الحرب الألمانية: الأراضي المحتلة: الوضع: مسألة التجارة؛ أعمال السلب والنهب، إلخ. المتعلقة بالبضائع من جانب الأتراك".
[١٤٤ظ] (٤١٢/٢٩٧)

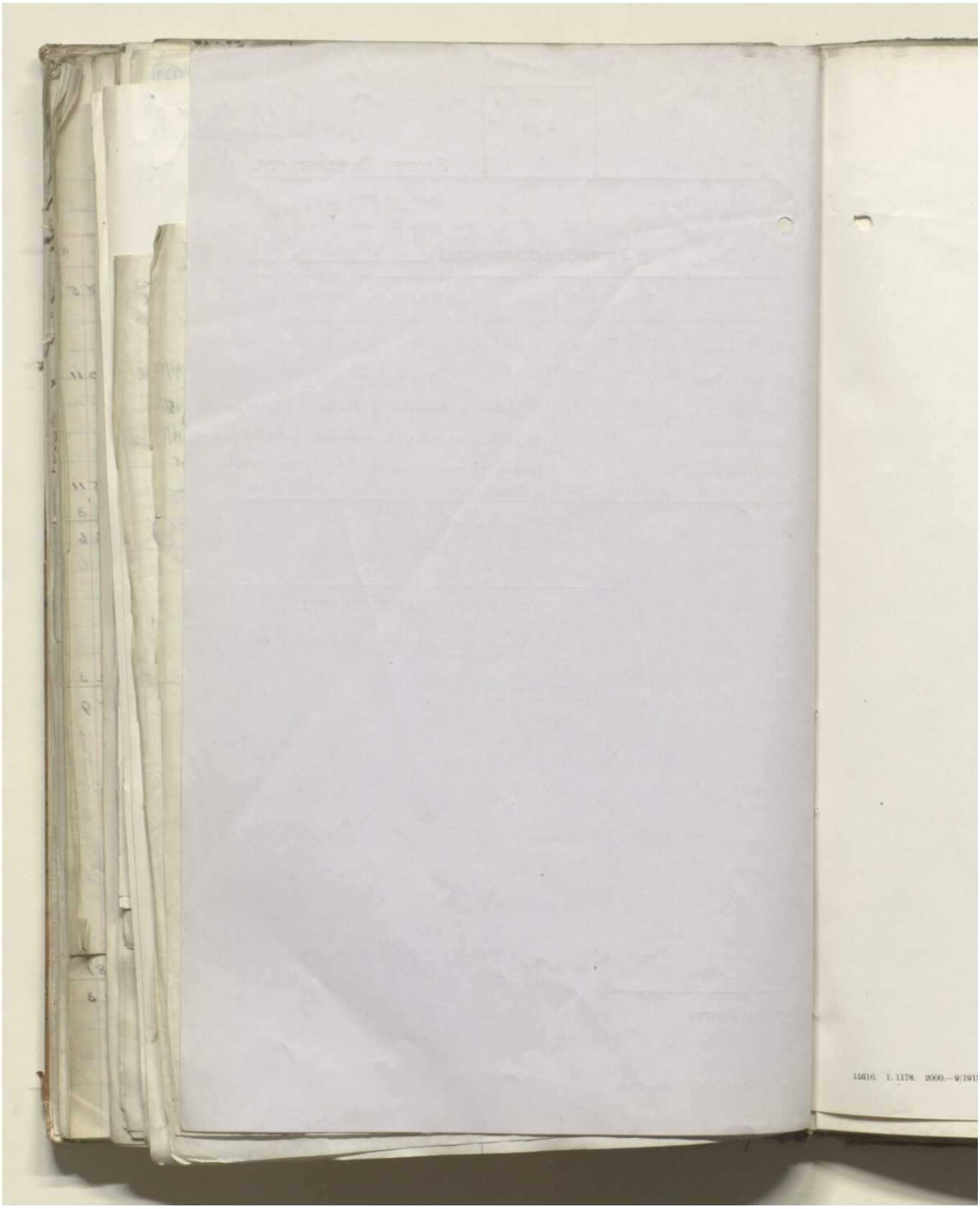

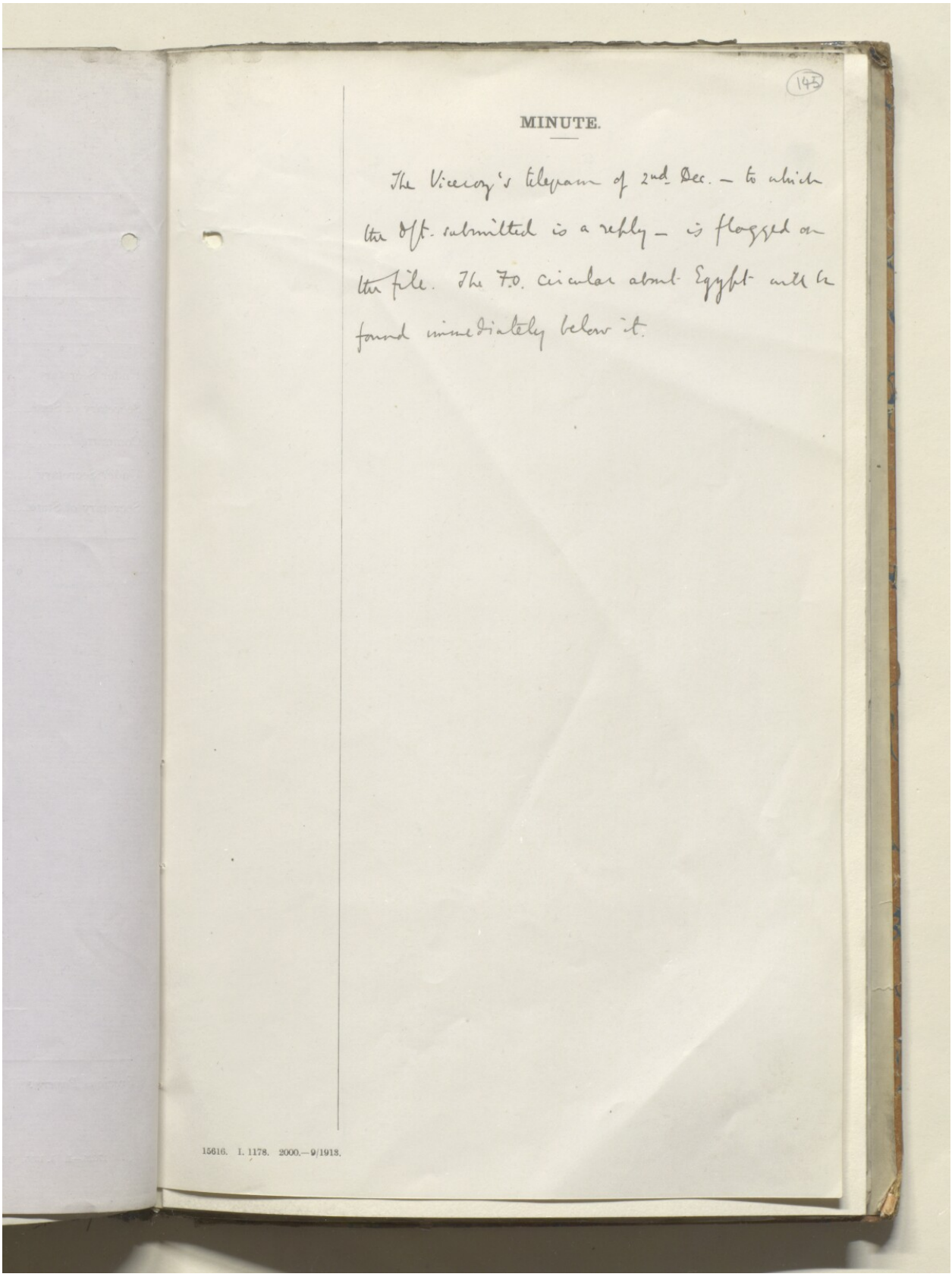

145

MINUTE.

The Viceroy's telegram of 2nd Dec. – to which the Off. submitted is a reply – is flagged on the file. The F.O. circular about Egypt will be found immediately below it.

15616. I. 1178. 2000.—9/1913.

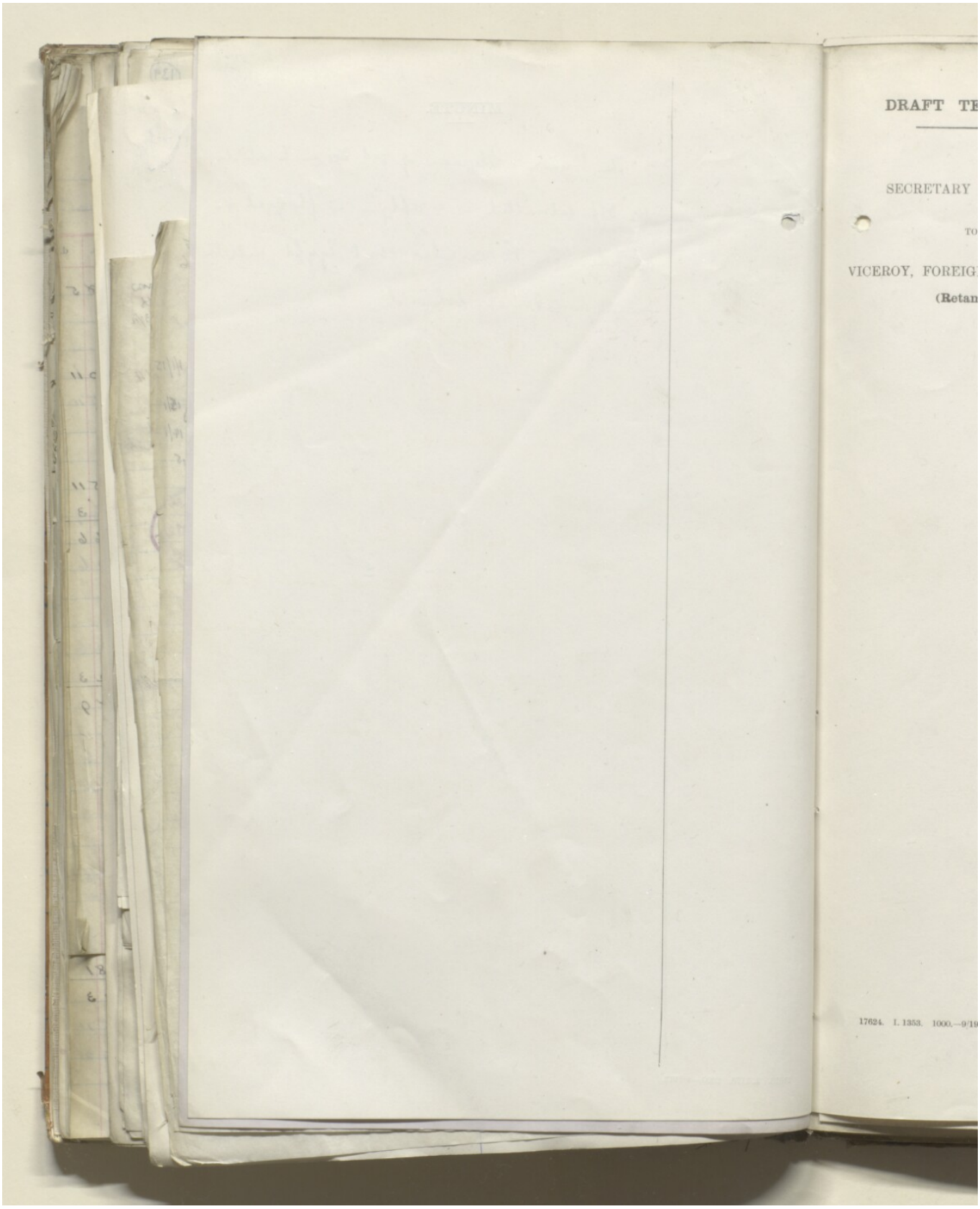
DRAFT TE
SECRETARY
TO
VICEROY, FOREIG
(Retan
17624. I. 1353. 1000.—9/19

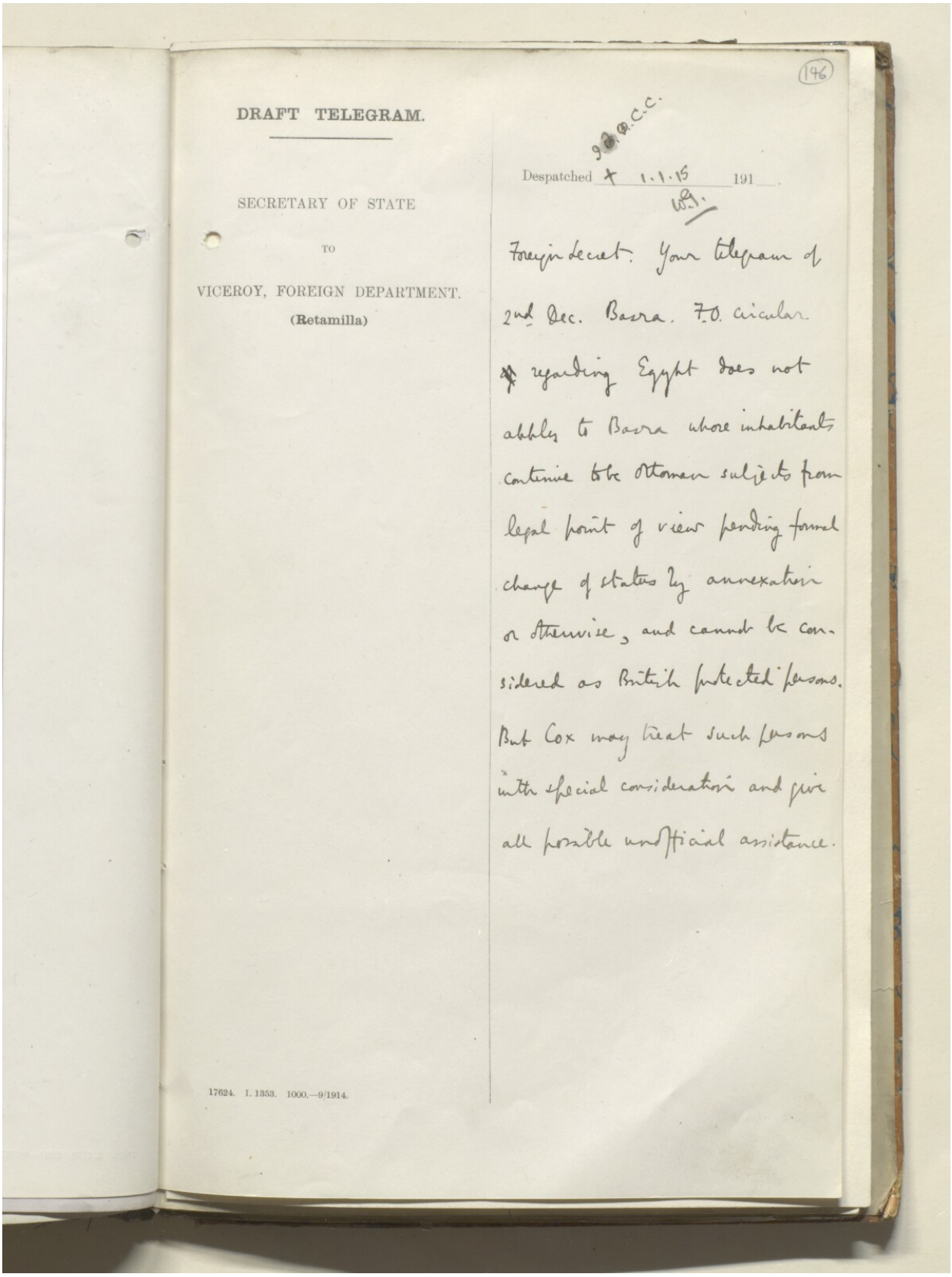

DRAFT TELEGRAM.

SECRETARY OF STATE

TO

VICEROY, FOREIGN DEPARTMENT.

(Retamilla)

Despatched 1.1.15 191

Foreign Secret. Your telegram of 2nd Dec. Basra. F.O. circular regarding Egypt does not apply to Basra whose inhabitants continue to be Ottoman subjects from legal point of view pending formal change of status by annexation or otherwise, and cannot be considered as British protected persons. But Cox may treat such persons with special consideration and give all possible unofficial assistance.

17624. I. 1353. 1000.—9/1914.

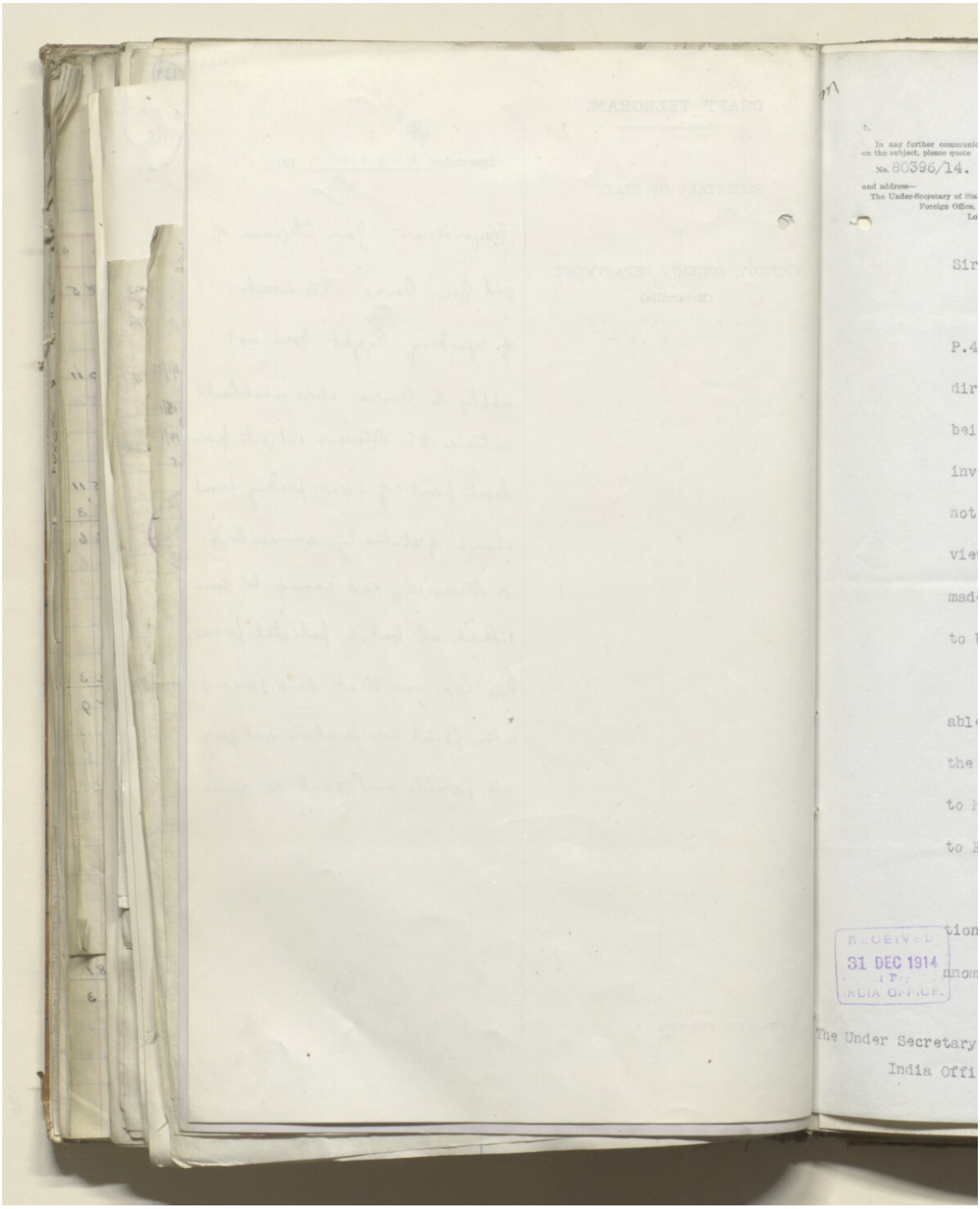
No. 80396/14.
Sir
RECEIVED
31 DEC 1914
INDIA OFFICE.
The Under Secretary
India Offi

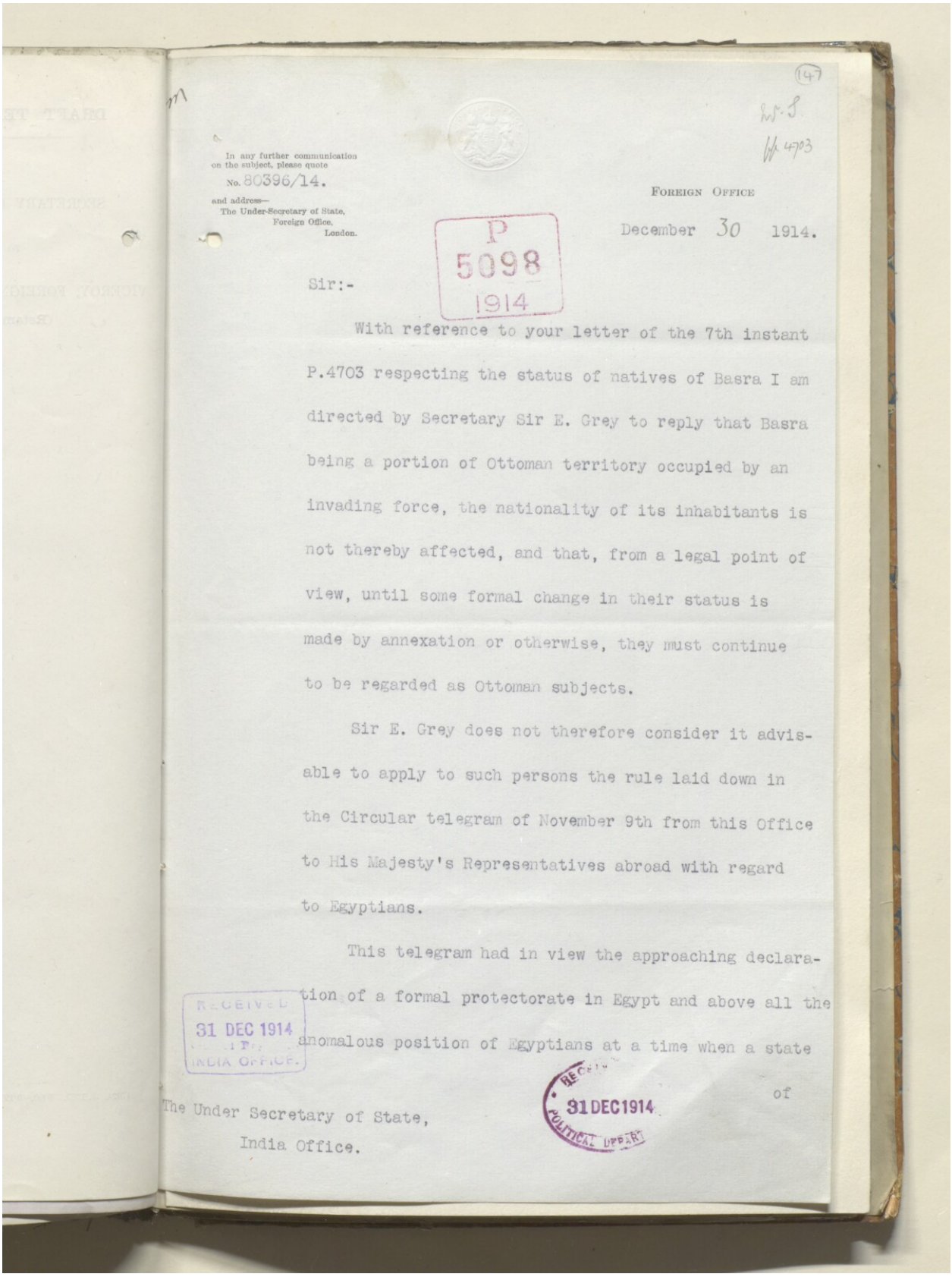

In any further communication on the subject, please quote
No. 80396/14.
and address—
The Under-Secretary of State,
Foreign Office,
London.

FOREIGN OFFICE

December 30 1914.

P 5098 1914

Sir:-

With reference to your letter of the 7th instant P.4703 respecting the status of natives of Basra I am directed by Secretary Sir E. Grey to reply that Basra being a portion of Ottoman territory occupied by an invading force, the nationality of its inhabitants is not thereby affected, and that, from a legal point of view, until some formal change in their status is made by annexation or otherwise, they must continue to be regarded as Ottoman subjects.

Sir E. Grey does not therefore consider it advisable to apply to such persons the rule laid down in the Circular telegram of November 9th from this Office to His Majesty's Representatives abroad with regard to Egyptians.

This telegram had in view the approaching declaration of a formal protectorate in Egypt and above all the anomalous position of Egyptians at a time when a state of

RECEIVED 31 DEC 1914 INDIA OFFICE.

RECEIVED 31 DEC 1914 POLITICAL DEPART.

The Under Secretary of State,
India Office.

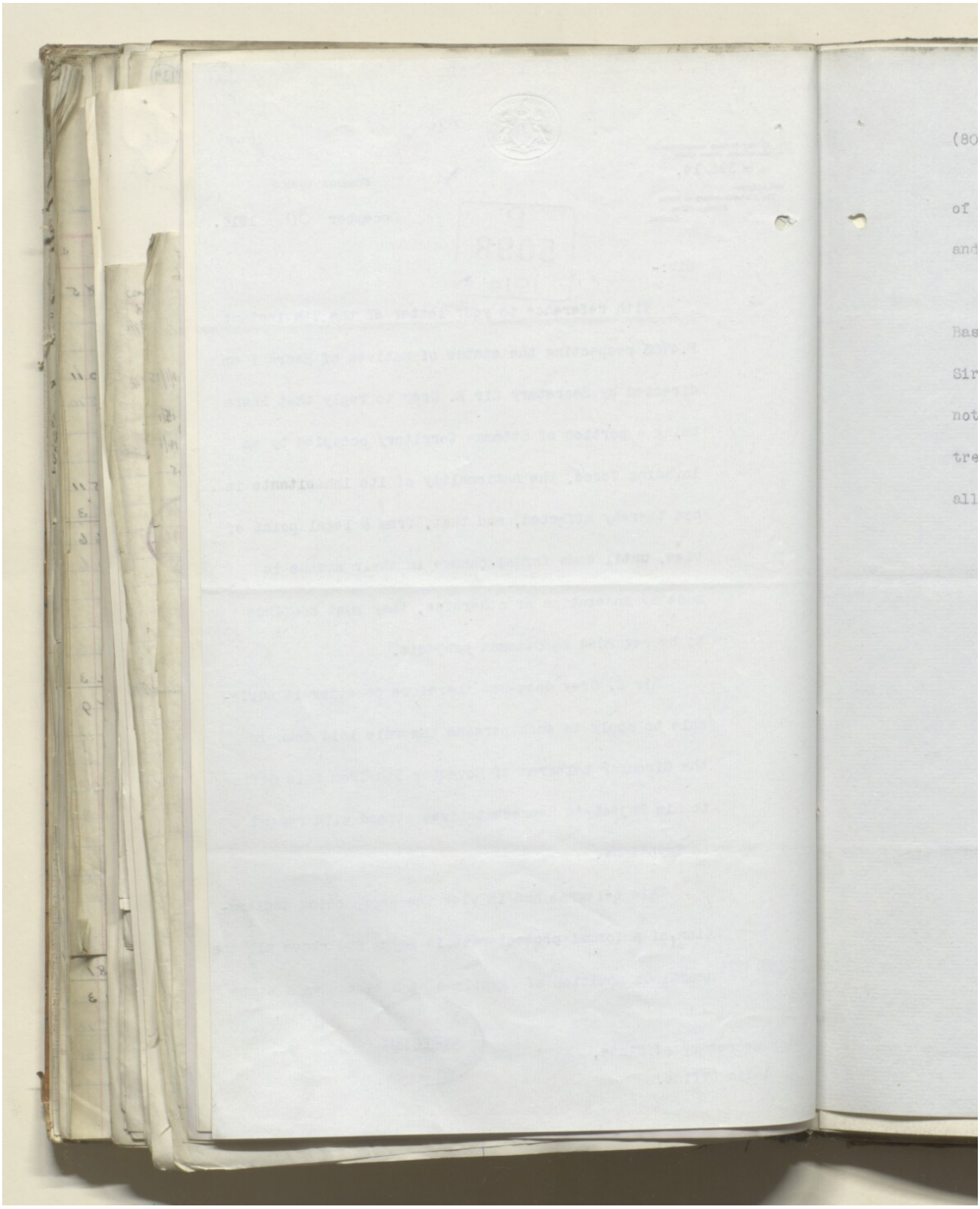

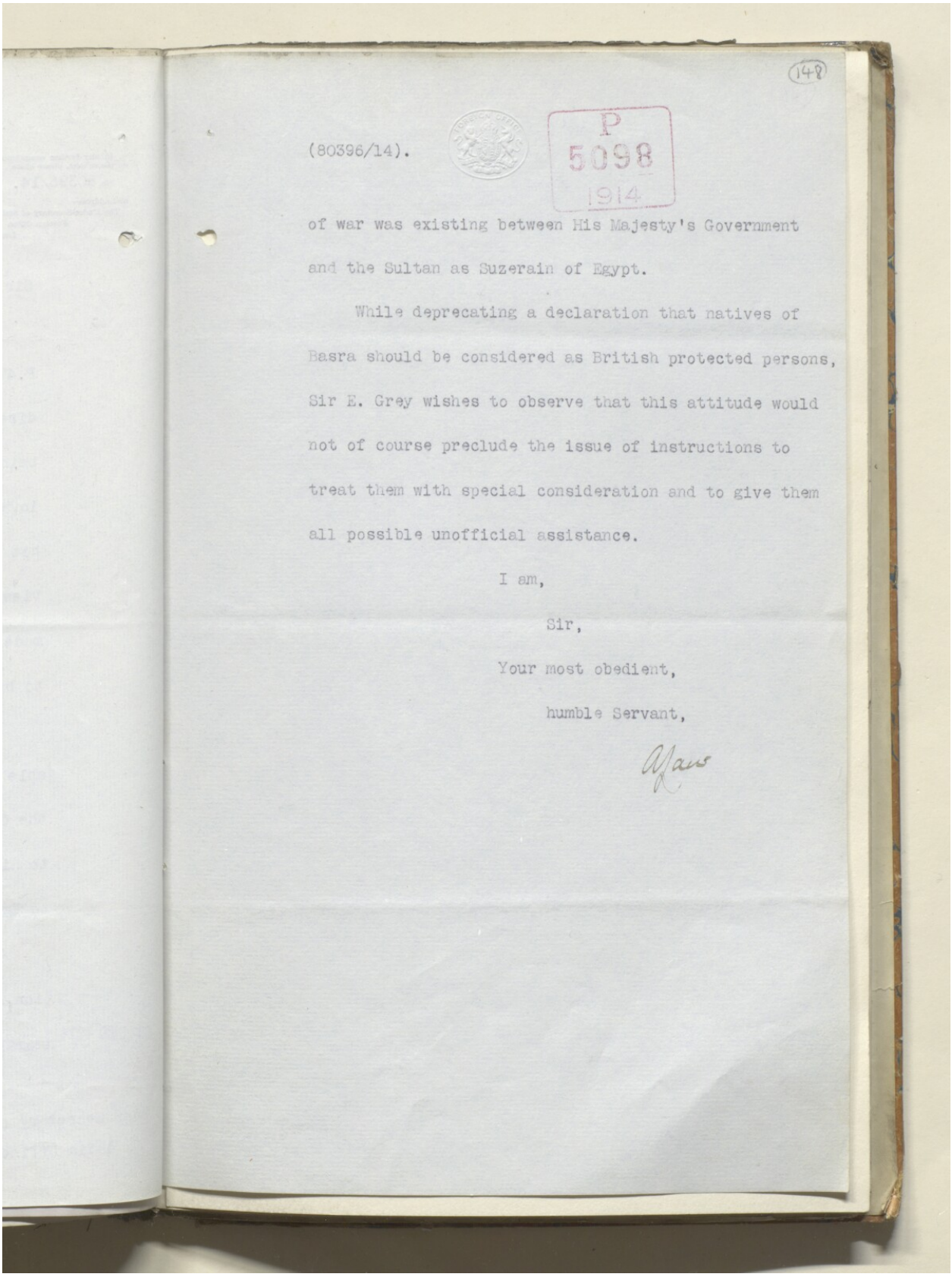

148

(80396/14).

P
5098
1914

of war was existing between His Majesty's Government and the Sultan as Suzerain of Egypt.

While deprecating a declaration that natives of Basra should be considered as British protected persons, Sir E. Grey wishes to observe that this attitude would not of course preclude the issue of instructions to treat them with special consideration and to give them all possible unofficial assistance.

I am,

Sir,

Your most obedient,

humble Servant,

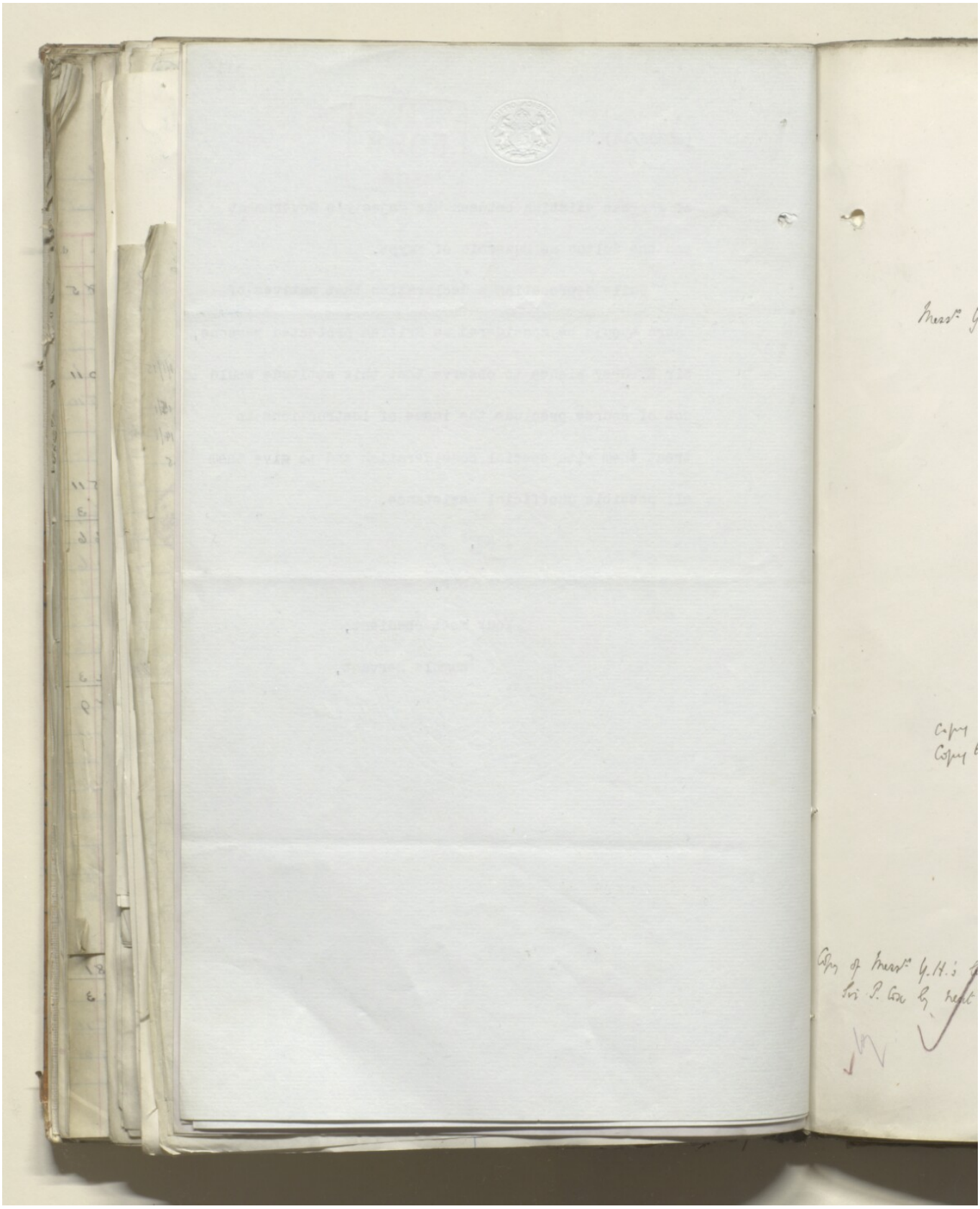

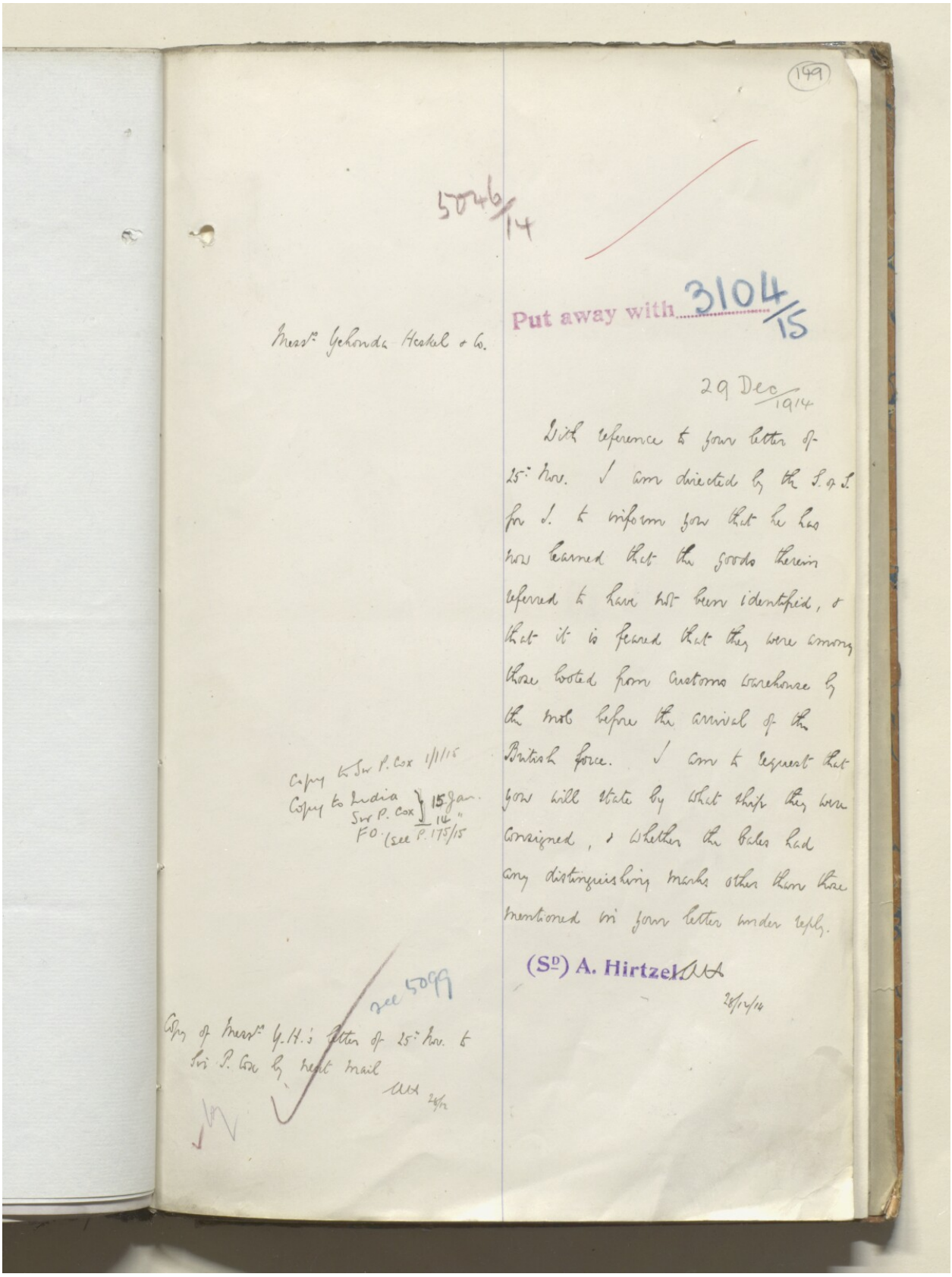

149

5046/14

Put away with 3104/15

Messrs Gehonda Haskel & Co.

29 Dec/1914

With reference to your letter of 25th Nov. I am directed by the S. of S. for I. to inform you that he has now learned that the goods therein referred to have not been identified, & that it is feared that they were among those looted from Customs Warehouse by the mob before the arrival of the British force. I am to request that you will state by what ship they were consigned, & whether the bales had any distinguishing marks other than those mentioned in your letter under reply.

(Sd) A. Hirtzel
28/12/14

Copy to Sir P. Cox 1/1/15
Copy to India 15 Jan.
Sir P. Cox 16 "
F.O. (see P. 175/15

see 5046

Copy of Messrs G.H.'s letter of 25th Nov. to Sir P. Cox by next mail
AHA 29/12

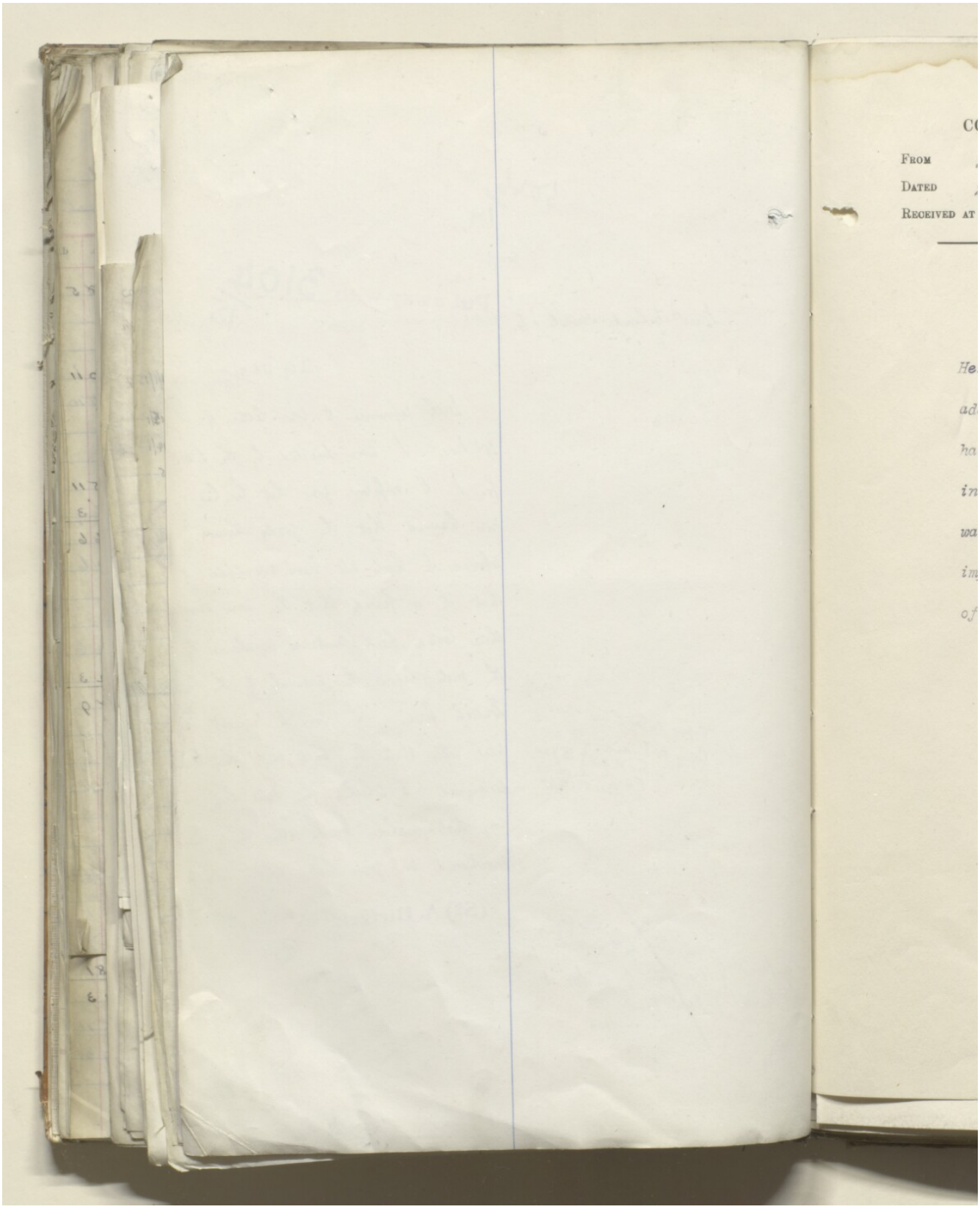
From
Dated
Received at

(150)

17976. I. 1694. 10,000.- 11/1914. [L. 211.]

WL 4705

COPY OF TELEGRAM.

FROM Sir P. Cox

DATED 25th December 1914.

RECEIVED AT LONDON OFFICE

P
5046
1914

No. 110B. Telegram of inquiry regarding Heskel's goods received at Gurna without name or address of sender. Following is reply. Ellerman had no private godown. It is feared that goods in question were among those looted from customs warehouse by mob before our arrival but it is impossible to trace them without details as to name of importing ship and marks on bales.

Addressed Foreign repeated India Office.

RECEIVED
28 DEC 1914
POLITICAL DEPARTMENT

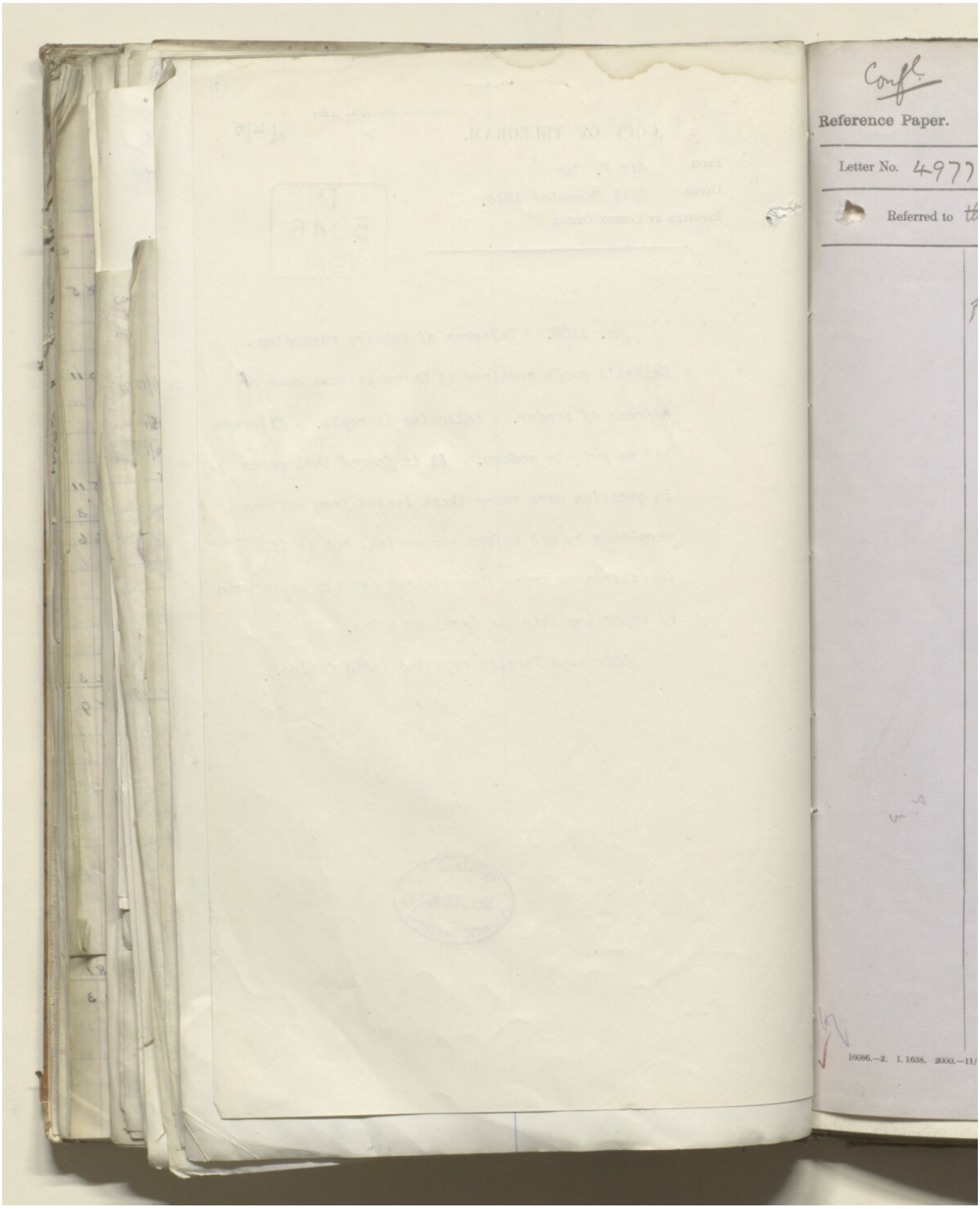
Conf.
Reference Paper.
Letter No. 4977
Referred to

Confl.

(151)

Reference Paper.

Political and Secret Department.

Letter No. 4977 Rec. 11, 18, 22 Decr. 1914.

Referred to the Secy., R&S. Dept., 31st day of Decr. 1914.

for information.

A F Kitzel

R&S.
16
1915

Seen. I have sent a copy of the papers to the Commerce & Industry Dept., who supervise the grant of licences, in order that there may be no mistake in India.

F. C. Drake

4/1

Put by

Att 5/1

16086.—2. I. 1638. 2000.—11/1913.

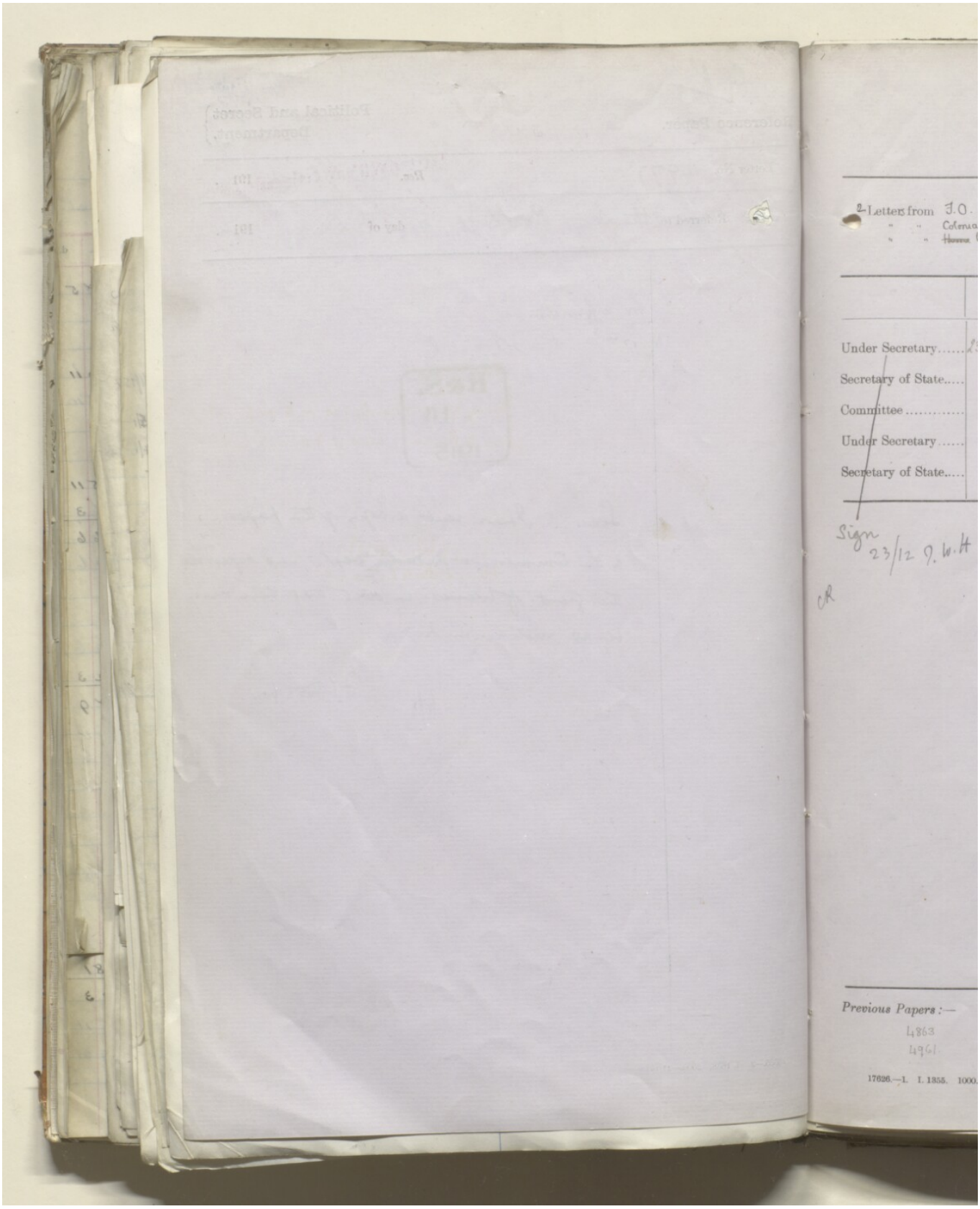
Letters from
Under Secretary
Secretary of State
Committee
Under Secretary
Secretary of State
Sign
23/12
Previous Papers :—
4863
4961
17626.—L. I. 1355. 1000.

Register No. (4863)(4853) 4977 (4961)

Put away with 3104 (152) T5

Secret Department.

2 Letters from F.O.
" " Colonial Office
" " ~~Home~~ Board of Trade

Dated 10, 18 21 Dec 1914.
Rec. 11, 18 22 Dec

Formally acknowledged

	Date.	Initials.	SUBJECT.
Under Secretary.....	23 Dec.	AH	Mesopotamia.
Secretary of State.....			Enquiry by Messrs Stavely & Co as to shipment of goods to Basra: news of F.O. as to reply
Committee.....			
Under Secretary.....			
Secretary of State.....			

Sign 23/12 J. W. H

CR

Copy to India (of 4853) 11/12
" (" 4863) 18/12 (of Crs from F.O.) 1/1 (of Crs to F.O. & Bd of Trade Crs)
" (of 4961 & 4977) 25/12 (of Crs from F.O.) 1/1/15 (of Crs to Bd of Trade)
F.O. (of letter to B. of T. on 4977)
Sent 29 Dec 16

FOR USE BY DEPARTMENTS ONLY.

Dft. to Bd. of Trade suggesting that firm be advised accordingly.

28 Dec: letter to Board of Trade

Previous Papers:—
4863
4961

17626.—1. I. 1355. 1000.—9/1914.

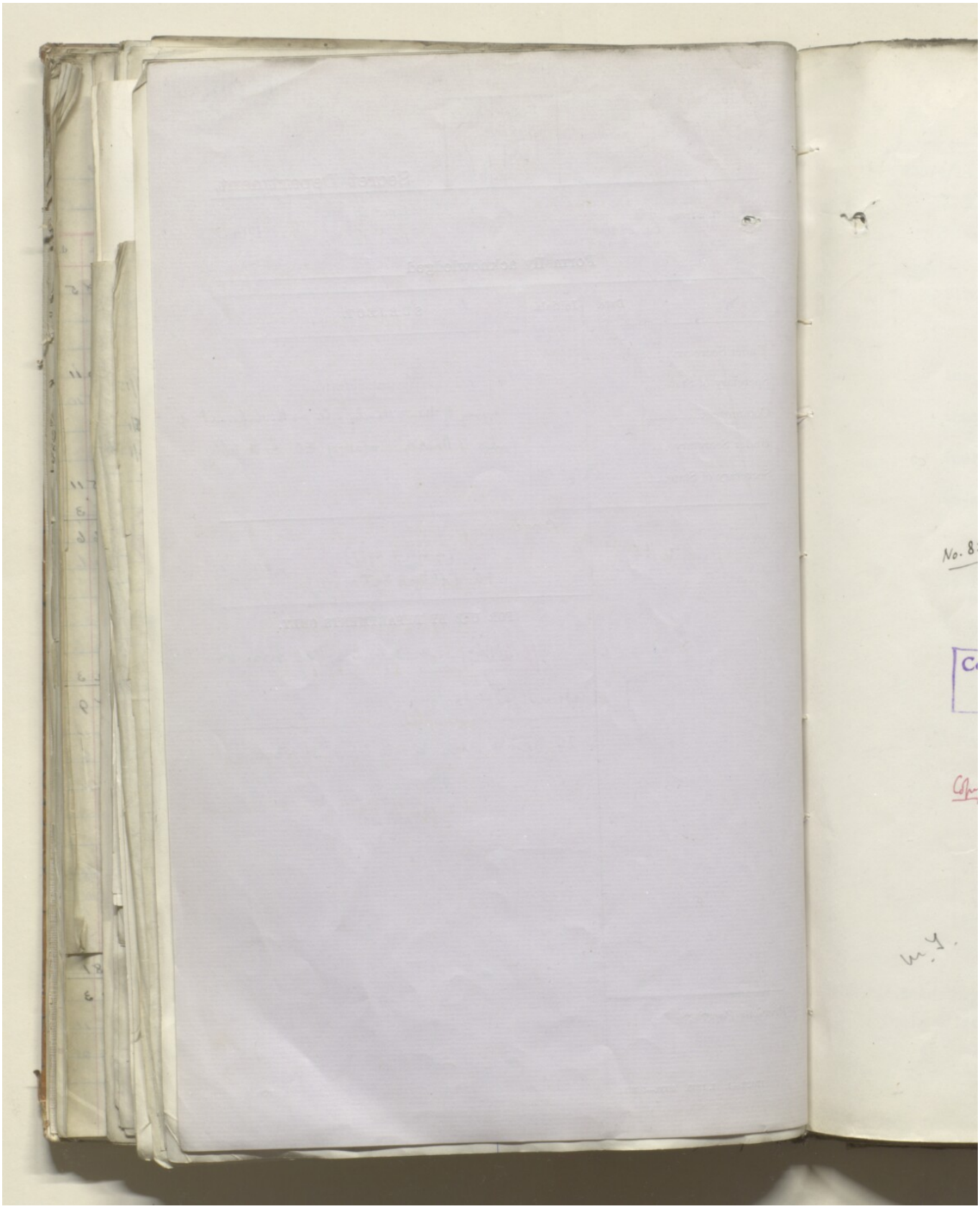

153

Copy

Book

Dft. to
Board of Trade

28 Dec/1914

Sir,

With reference to Mr. Stanley's letter of the 10th Dec. 1914, forwarding an enquiry from Messrs Staveley & Co. as to the shipment of goods to Basra in the Persian Gulf, I am directed by the S. of S. for I. to enclose, for the information of the Board of Trade, copy of a letter from the F.O. indicating the conditions under which exportation to Basra shd., in Sir E. Grey's opinion, be permitted. The Marquess of Crewe agrees with the S. of S. for F.A., & wd. suggest that Messrs Stavely & Co. be advised accordingly.

(sd) Lionel Abrahams.

No. 83574, 21 Dec. 1914

Copy to India
1 JAN 1915

Copy sent to F.O.
29 Dec. 1914

M.Y.

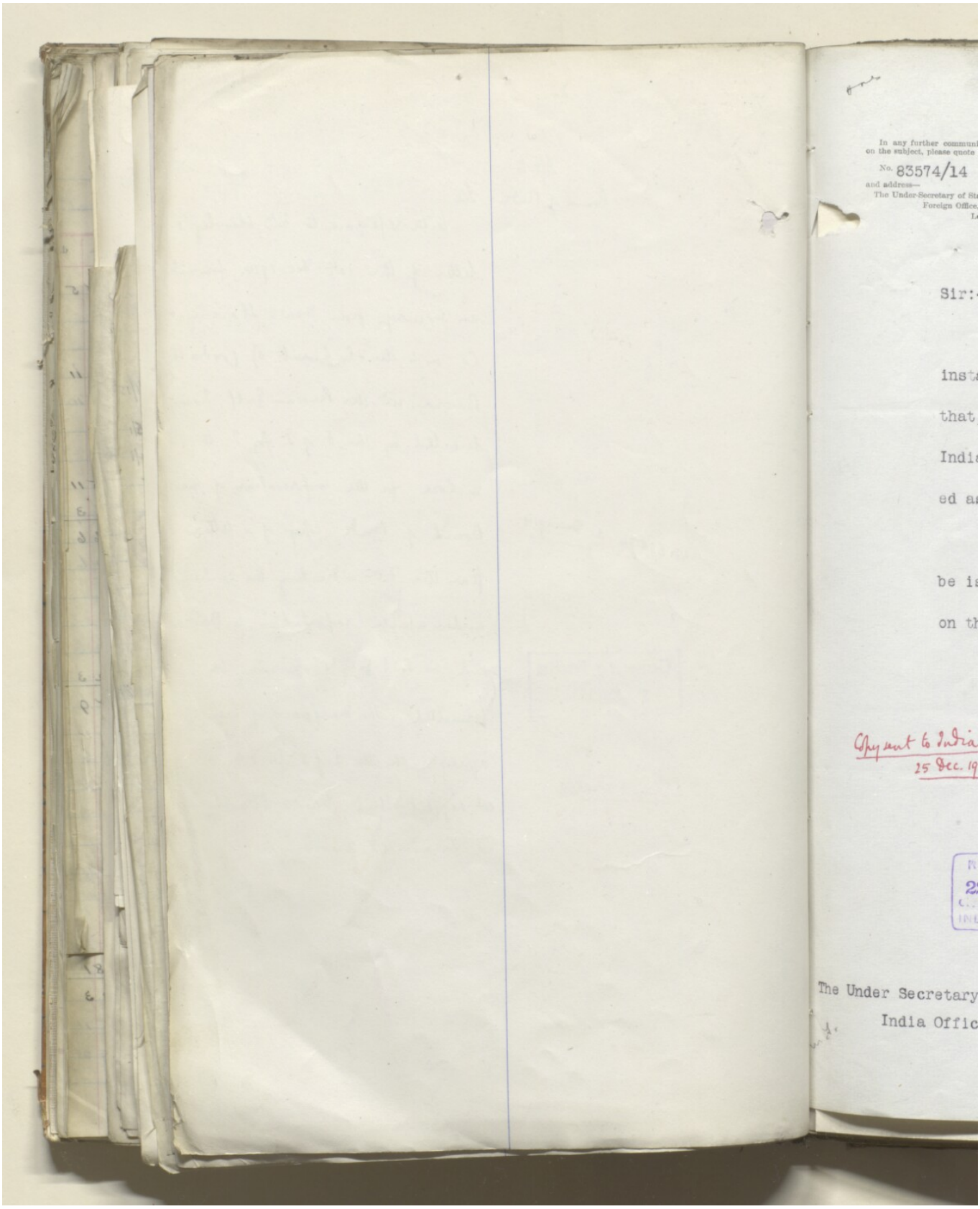
No. 83574/14
Sir:
The Under Secretary
India Offic

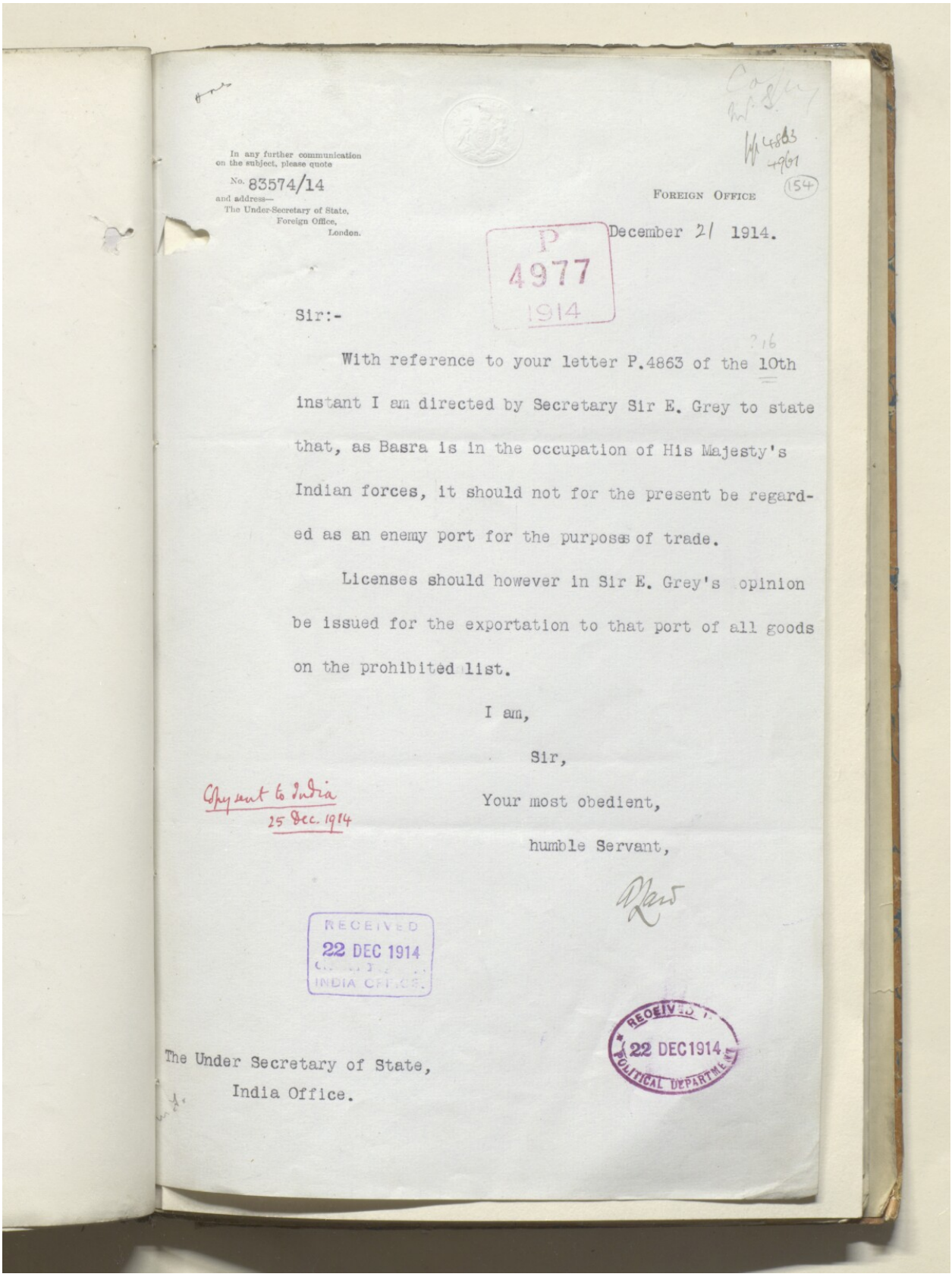

In any further communication on the subject, please quote
No. 83574/14
and address—
The Under-Secretary of State,
Foreign Office,
London.

FOREIGN OFFICE

P 4977 1914

December 21 1914.

Sir:-

With reference to your letter P.4863 of the 10th instant I am directed by Secretary Sir E. Grey to state that, as Basra is in the occupation of His Majesty's Indian forces, it should not for the present be regarded as an enemy port for the purposes of trade.

Licenses should however in Sir E. Grey's opinion be issued for the exportation to that port of all goods on the prohibited list.

I am,

Sir,

Your most obedient,

humble Servant,

Shipment to India
25 Dec. 1914

RECEIVED
22 DEC 1914
INDIA OFFICE

RECEIVED
22 DEC 1914
POLITICAL DEPARTMENT

The Under Secretary of State,
India Office.

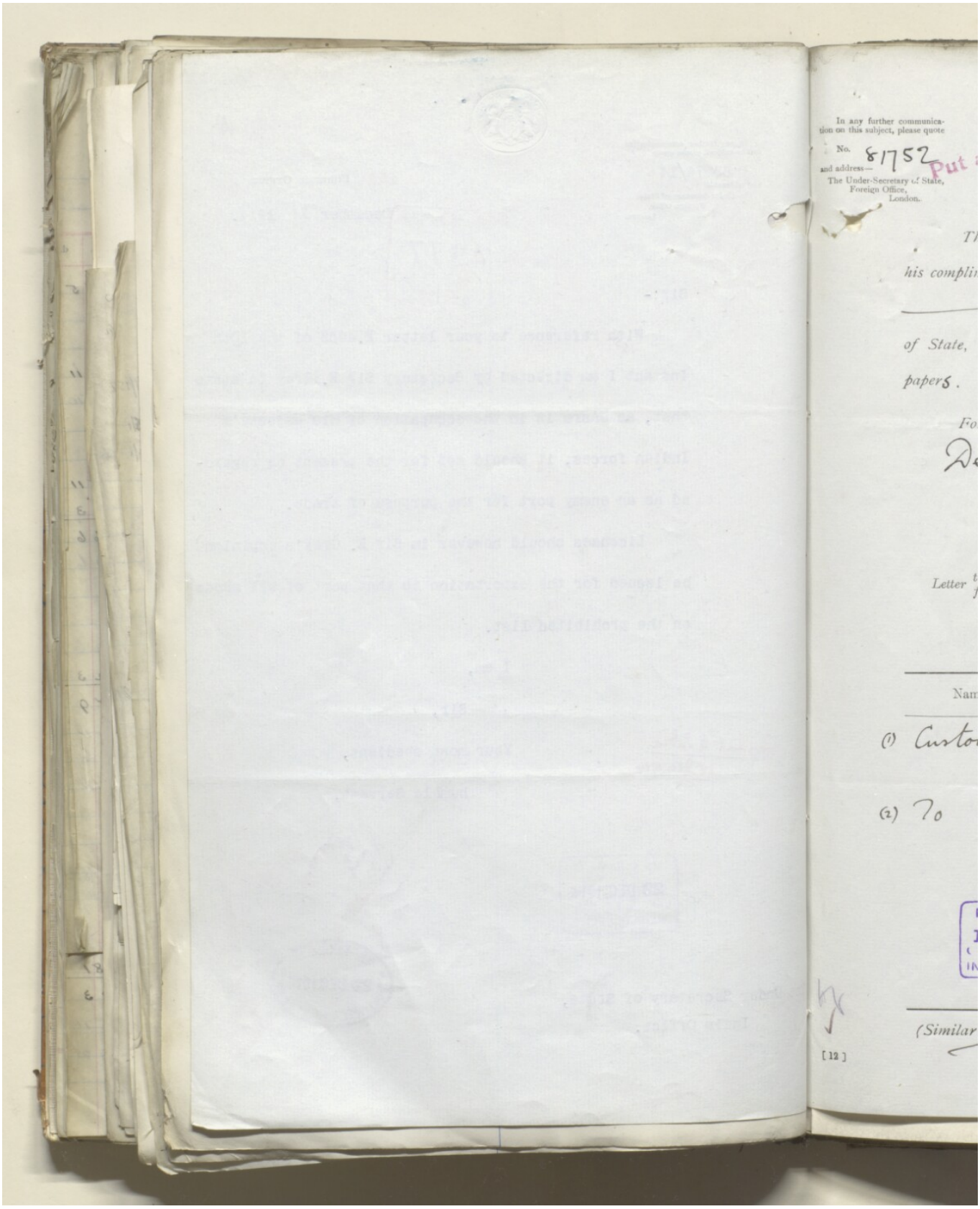
In any further communication on this subject, please quote
No. 81752
and address—
The Under-Secretary of State,
Foreign Office,
London.
his compli
of State,
papers.
Letter
Nam
(1) Custo
(2) To
(Similar
[12]

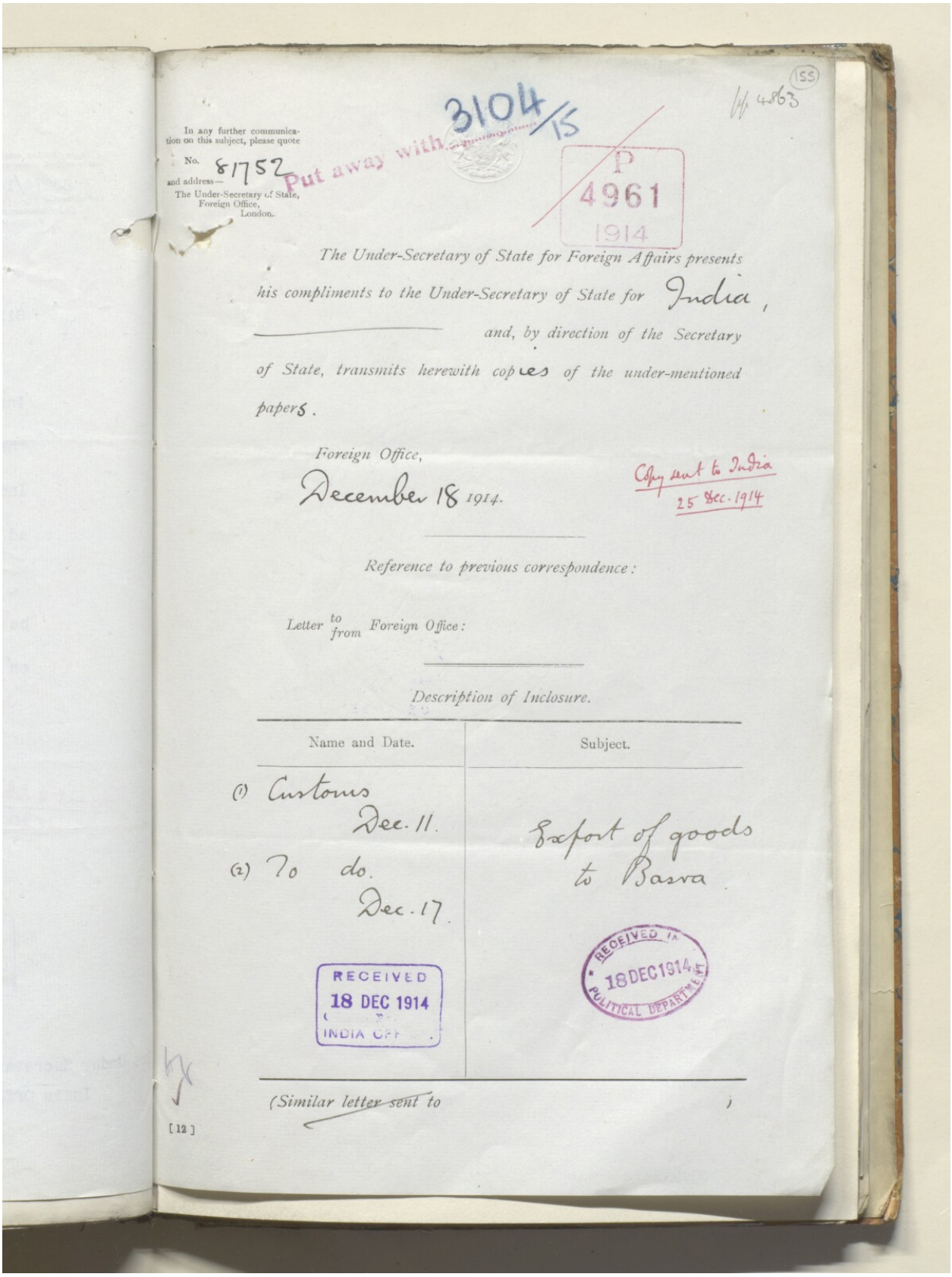

In any further communication on this subject, please quote
No. 81752
and address—
The Under-Secretary of State,
Foreign Office,
London.

Put away with 3104/15

P 4961 1914

The Under-Secretary of State for Foreign Affairs presents his compliments to the Under-Secretary of State for India, and, by direction of the Secretary of State, transmits herewith copies of the under-mentioned papers.

Foreign Office,
December 18 1914.

Copy sent to India 25 Dec. 1914

Reference to previous correspondence:

Letter to / from Foreign Office:

Description of Inclosure.

Name and Date.	Subject.
(1) Customs Dec. 11.	Export of goods to Basra
(2) To do. Dec. 17.	

RECEIVED 18 DEC 1914 INDIA OFF

RECEIVED 18 DEC 1914 POLITICAL DEPARTMENT

(Similar letter sent to)

[12]

ملف ١٩١٥/٣١٠٤ الجزء ١ "الحرب الألمانية: الأراضي المحتلة: الوضع: مسألة التجارة؛ أعمال السلب والنهب، إلخ. المتعلقة بالبضائع من جانب الأتراك".
[١٥٥ظ] (٤١٢/٣١٩)

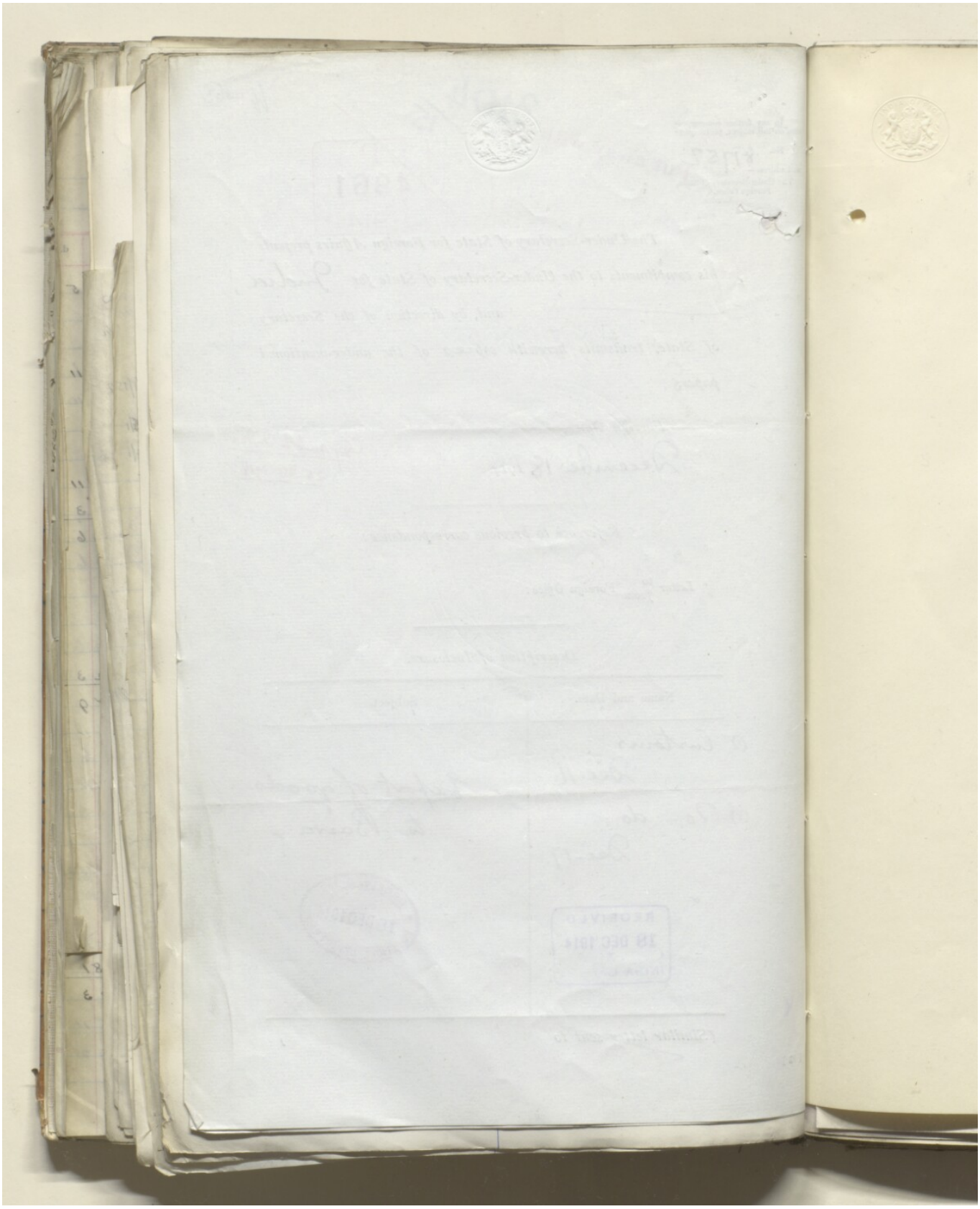

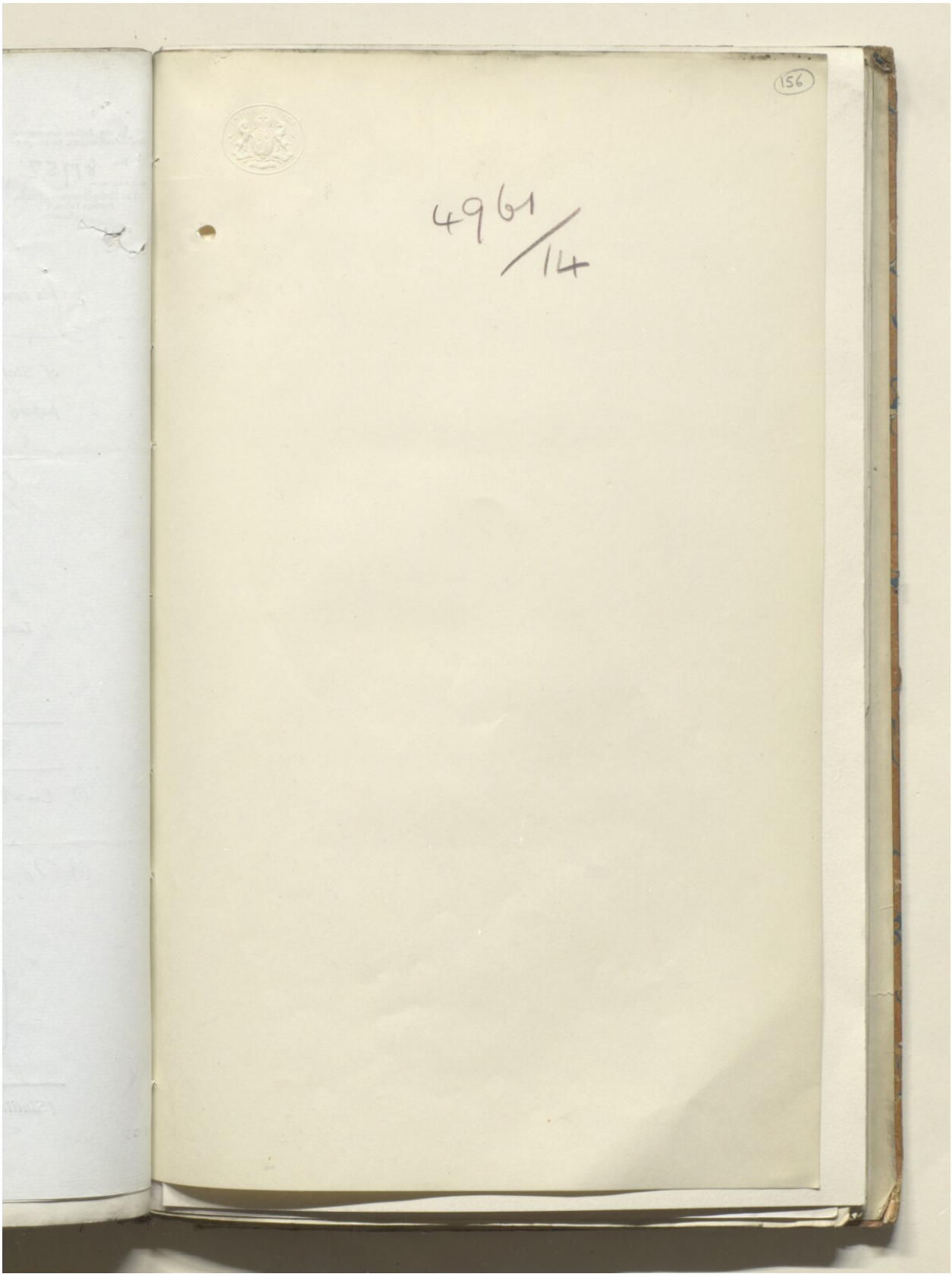

المرجع: IOR/L/PS/10/564 حق النشر: رخصة حكومة مفتوحة
اعرض على مكتبة قطر الرقمية: http://www.qdl.qa/العربية/archive/81055/vdc_100055760044.0x000079

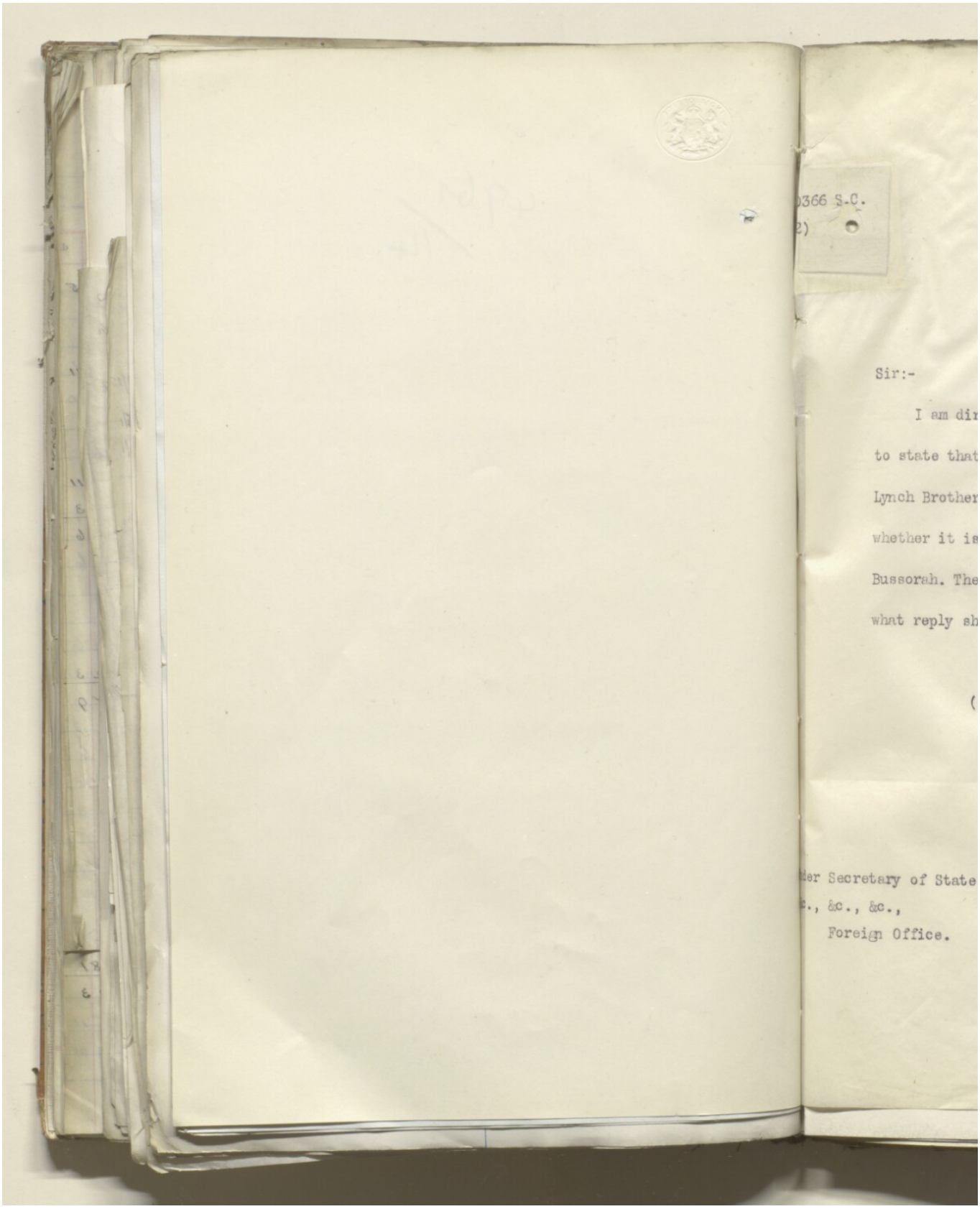
0366 S.C.
2)
Sir:-
I am dir
to state that
Lynch Brother
whether it is
Bussorah. The
what reply sh
(
der Secretary of State
., &c., &c.,
Foreign Office.

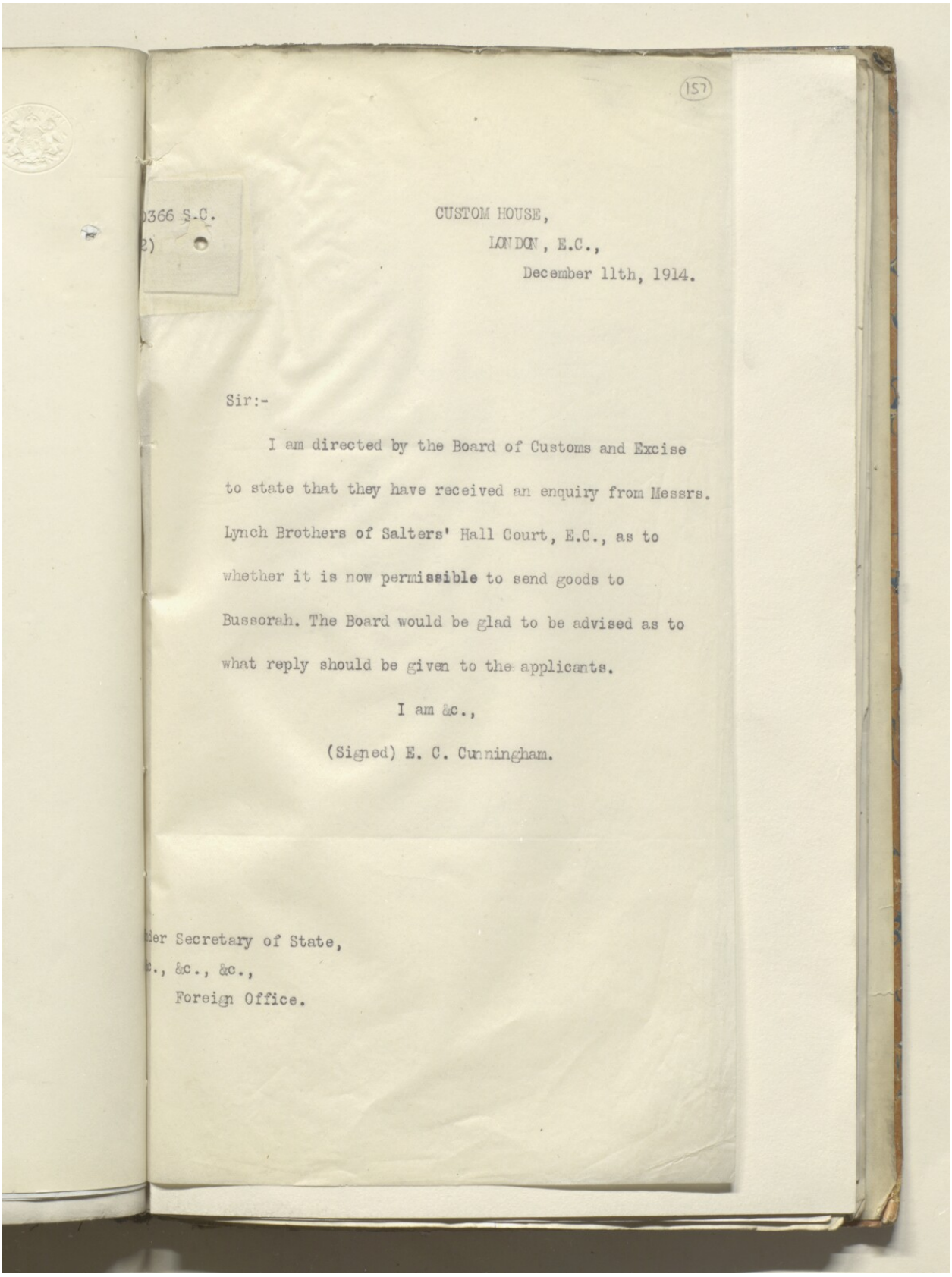

(157)

0366 S.C.
2)

CUSTOM HOUSE,
LONDON, E.C.,
December 11th, 1914.

Sir:-

I am directed by the Board of Customs and Excise to state that they have received an enquiry from Messrs. Lynch Brothers of Salters' Hall Court, E.C., as to whether it is now permissible to send goods to Bussorah. The Board would be glad to be advised as to what reply should be given to the applicants.

I am &c.,

(Signed) E. C. Cunningham.

...der Secretary of State,
...., &c., &c.,
Foreign Office.

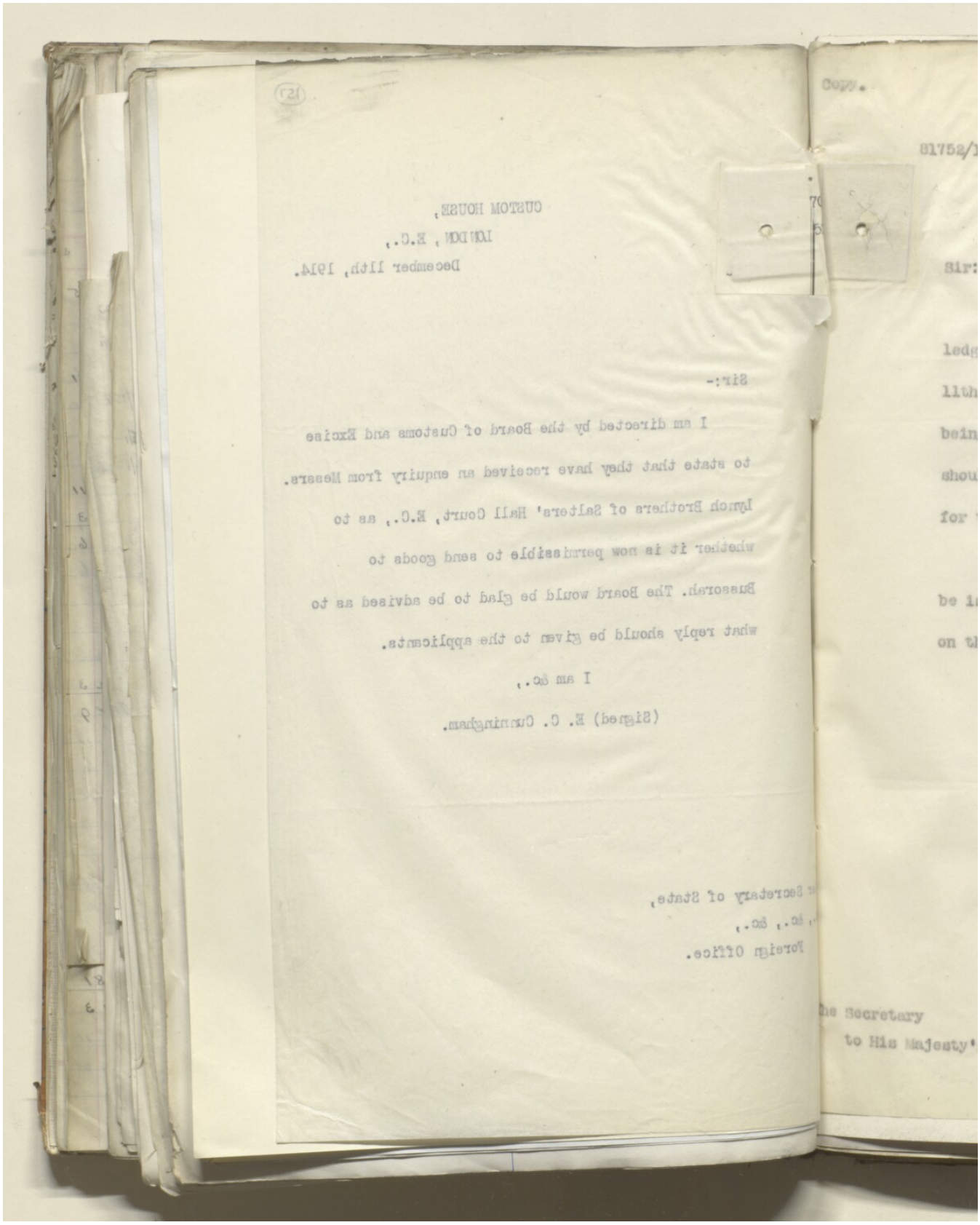

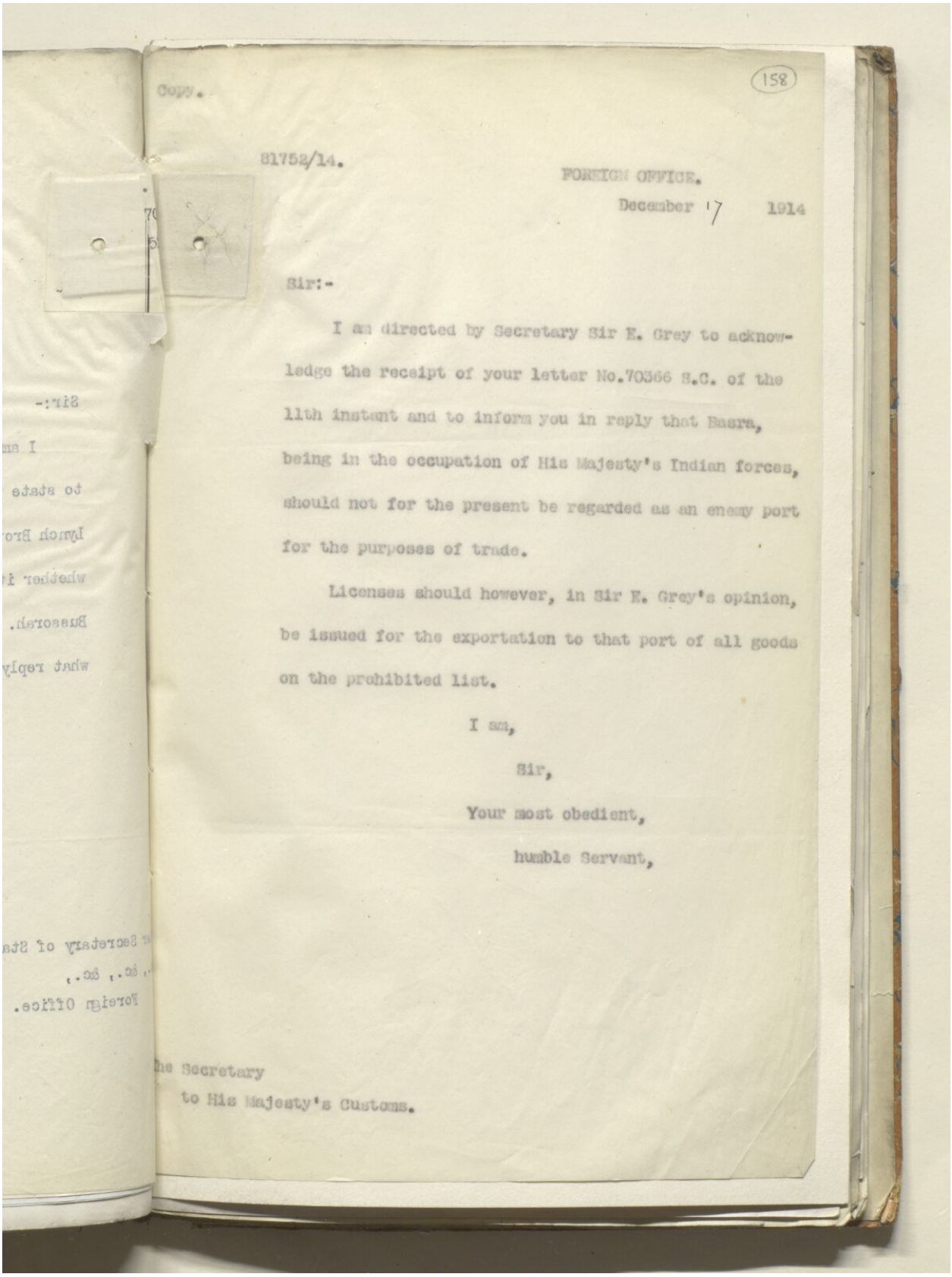

Copy.

158

81752/14.

FOREIGN OFFICE.

December 17 1914

Sir:-

I am directed by Secretary Sir E. Grey to acknowledge the receipt of your letter No.70366 S.C. of the 11th instant and to inform you in reply that Basra, being in the occupation of His Majesty's Indian forces, should not for the present be regarded as an enemy port for the purposes of trade.

Licenses should however, in Sir E. Grey's opinion, be issued for the exportation to that port of all goods on the prohibited list.

I am,

Sir,

Your most obedient,

humble Servant,

The Secretary

to His Majesty's Customs.

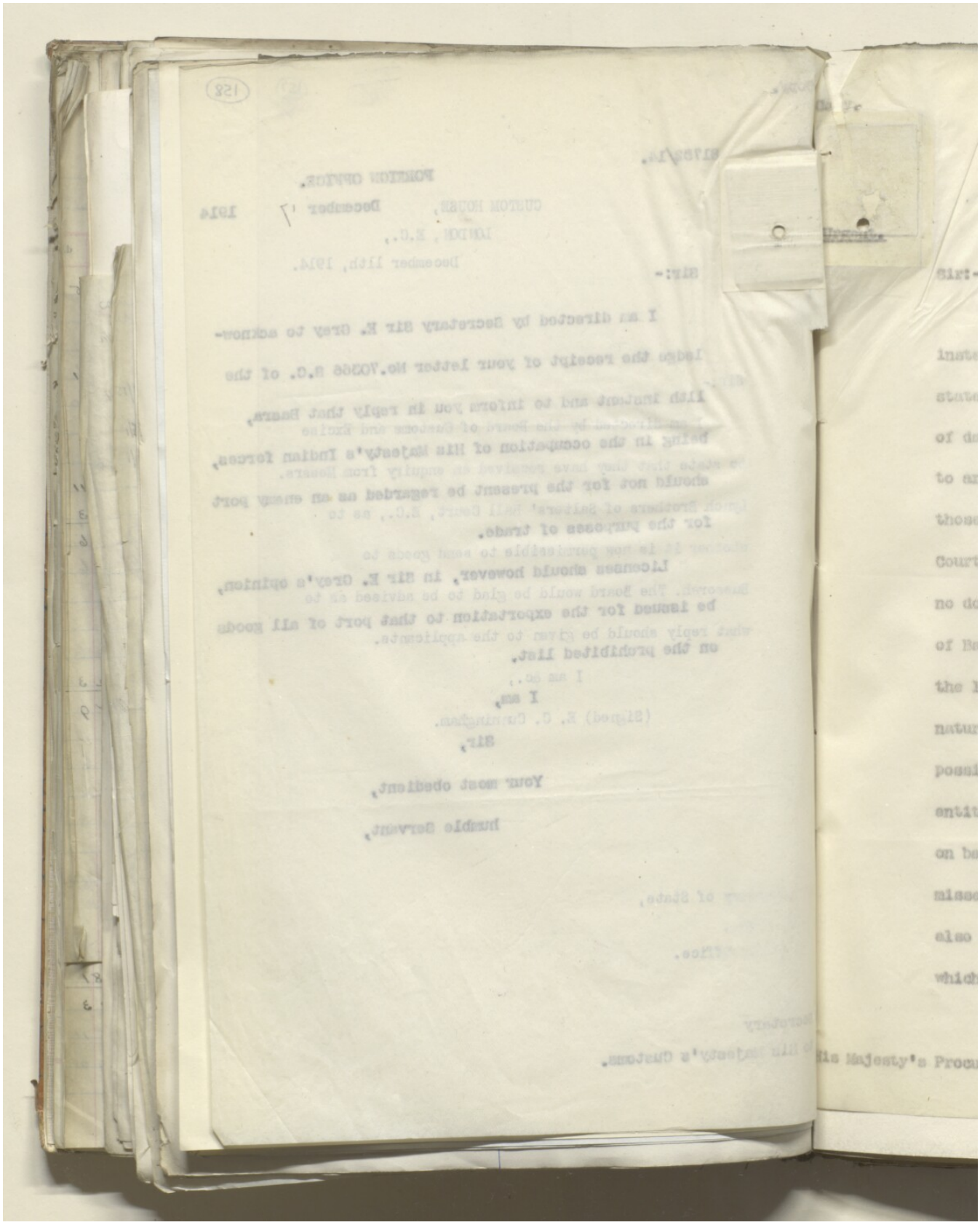

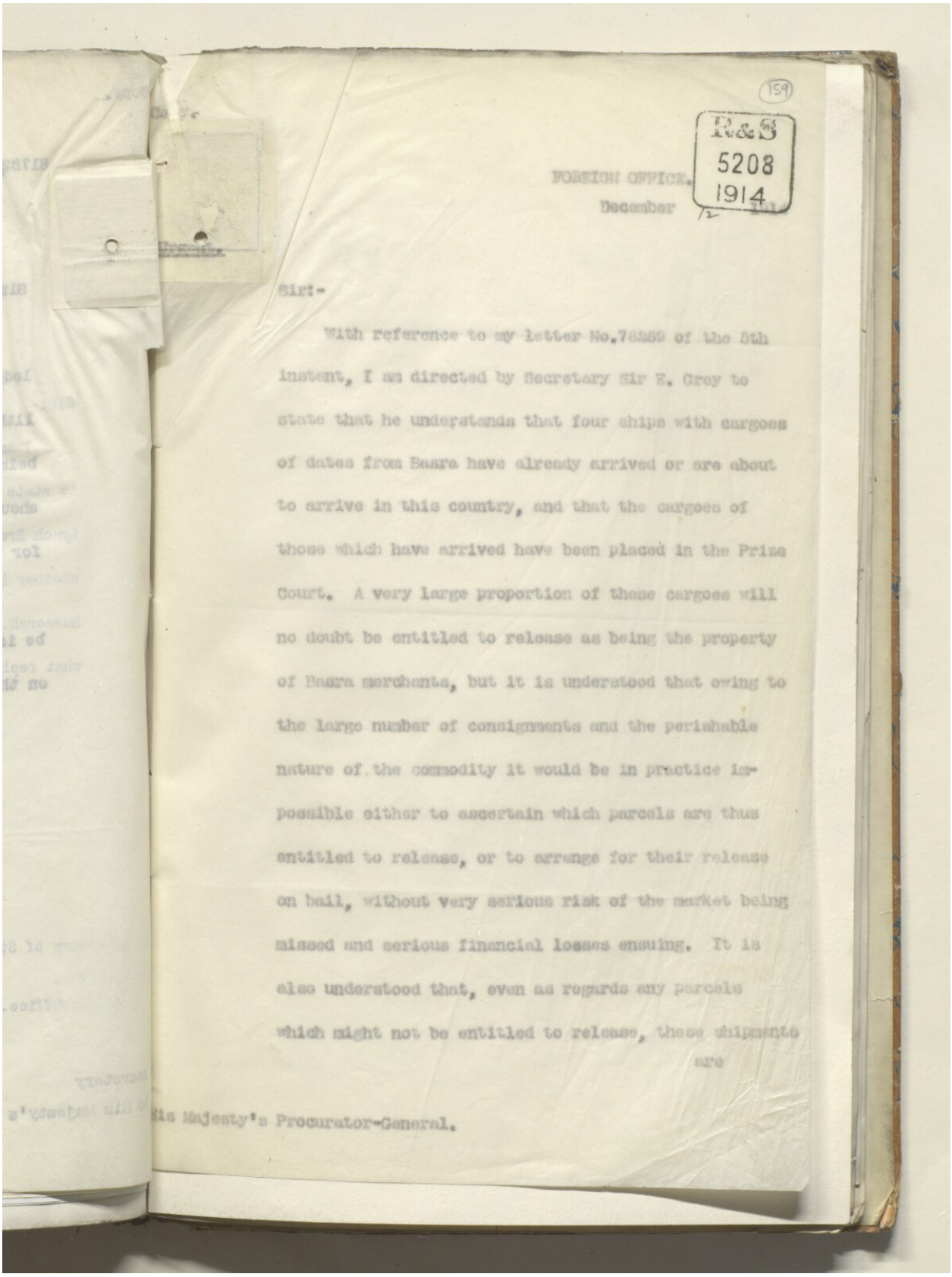

159

R&S
5208
1914

FOREIGN OFFICE.
December 12

Sir-

With reference to my letter No.76369 of the 5th instant, I am directed by Secretary Sir E. Grey to state that he understands that four ships with cargoes of dates from Basra have already arrived or are about to arrive in this country, and that the cargoes of those which have arrived have been placed in the Prize Court. A very large proportion of these cargoes will no doubt be entitled to release as being the property of Basra merchants, but it is understood that owing to the large number of consignments and the perishable nature of the commodity it would be in practice impossible either to ascertain which parcels are thus entitled to release, or to arrange for their release on bail, without very serious risk of the market being missed and serious financial losses ensuing. It is also understood that, even as regards any parcels which might not be entitled to release, these shipments are

His Majesty's Procurator-General.

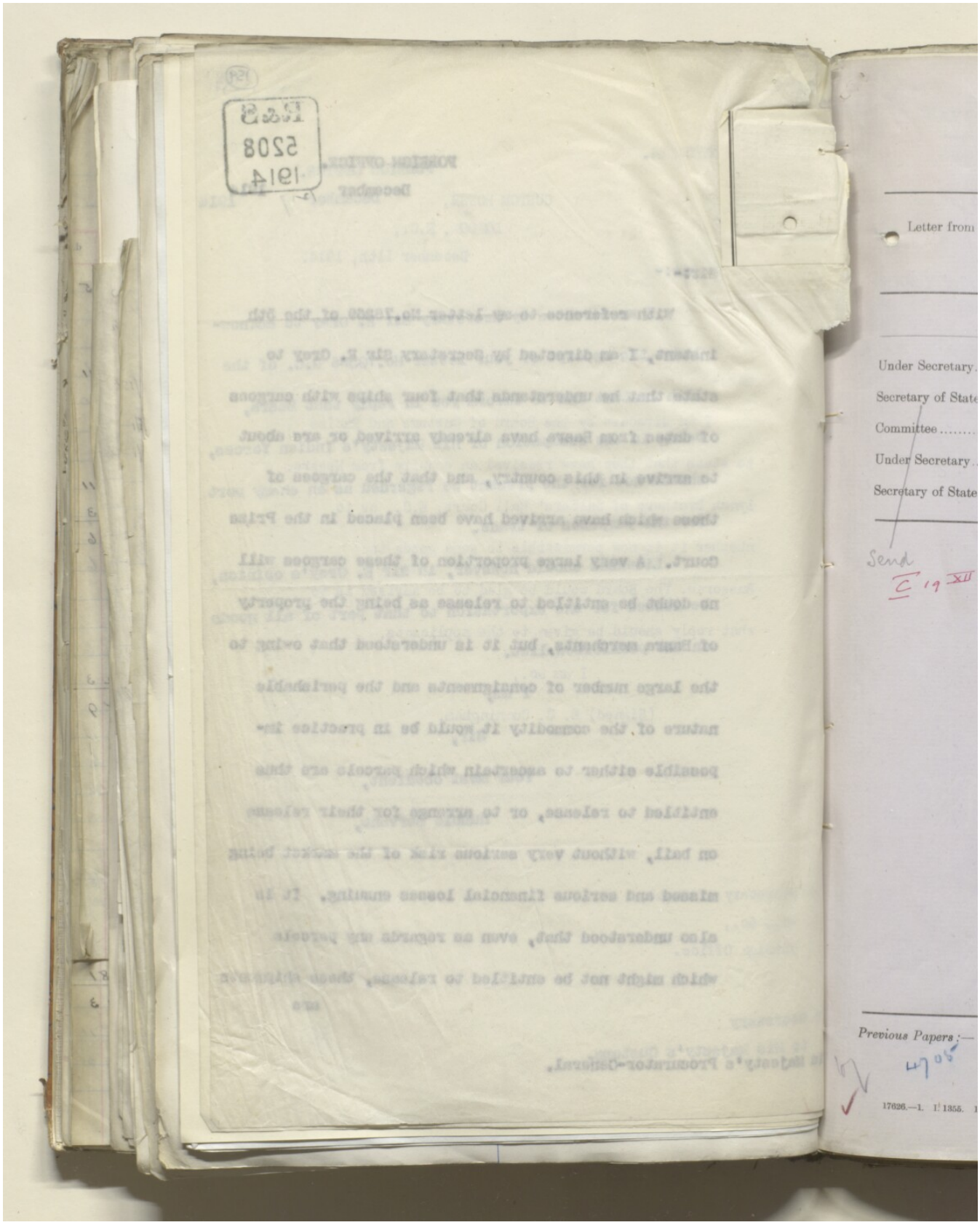
Letter from
Under Secretary
Secretary of State
Committee
Under Secretary
Secretary of State
Send
Previous Papers :—

(160)

Register No. 4904

Put away with 3104/15

Secret Department.

Letter from F.O.

Dated 16 Dec 1914
Rec. 17

Formally acknowledged

	Date.	Initials.	SUBJECT.
Under Secretary.....	18 Dec.	Att	Anglo-Turkish War
Secretary of State.....	19	I.W.H	Question of damage done by Turks to goods of British firms at Basra etc.
Committee.....			F.O. ask for reports.
Under Secretary.....			Enquiry from Messrs E. & J. S. Sykes
Secretary of State.....			

Send C 19 XII. 14

Copy to
F.O. (see within)
India & Sir P. Cox (see within)

FOR USE BY DEPARTMENTS ONLY.

Dft. telegram to G. of I. asking for reports.

19. XII. 14
Telegram to G. of I.

Previous Papers:—
4705

17626.—1. I. 1355. 1000.—9/1914.

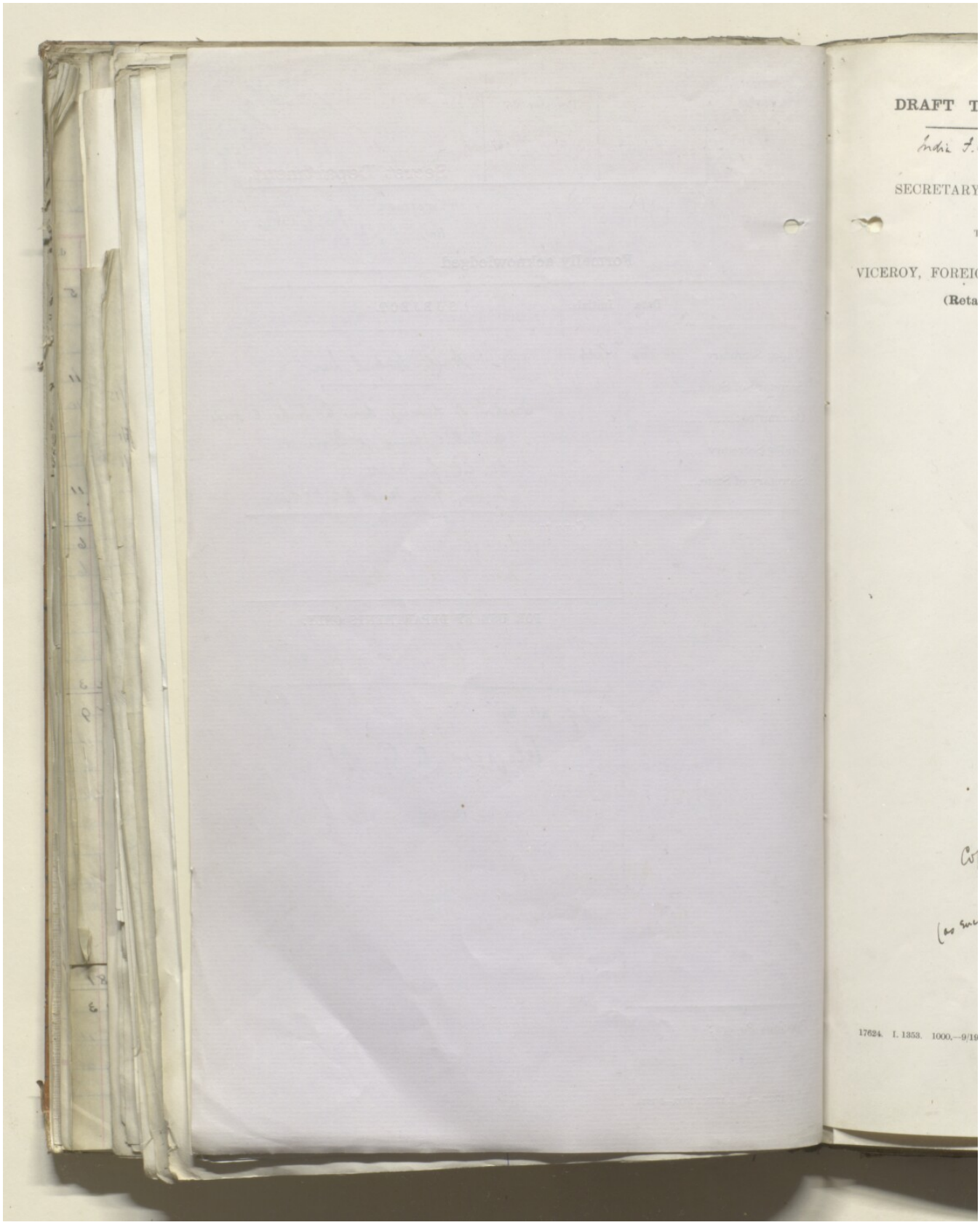

المرجع: IOR/L/PS/10/564 حق النشر: رخصة حكومة مفتوحة
اعرض على مكتبة قطر الرقمية: http://www.qdl.qa/العربية/archive/81055/vdc_100055760044.0x000082

(161)

DRAFT TELEGRAM.

India F.O.C.C. X

SECRETARY OF STATE

TO

VICEROY, FOREIGN DEPARTMENT.

(Retamilla)

Despatched 1FOCC 19. XII. 14 191

(Pr)

F.O. ask to be supplied with reports as to extent of damage if any done ~~to~~ ~~gov~~ by Turks to goods of British firms at Basra & elsewhere for eventual claim ~~to the~~ on Turkish Govt if compensation cannot be obtained locally. Enquiry received from Messrs E. & J. S. Sykes as well as Yehouda Heskel regarding whom I await reply to my telegram 2nd Dec. to Cosc.

Copy to FO. 14 Jan. 1915.
(as encls in letter to F.O. No. P.175, 14 Jan. 1915)

17624. I. 1353. 1000.—9/1914.

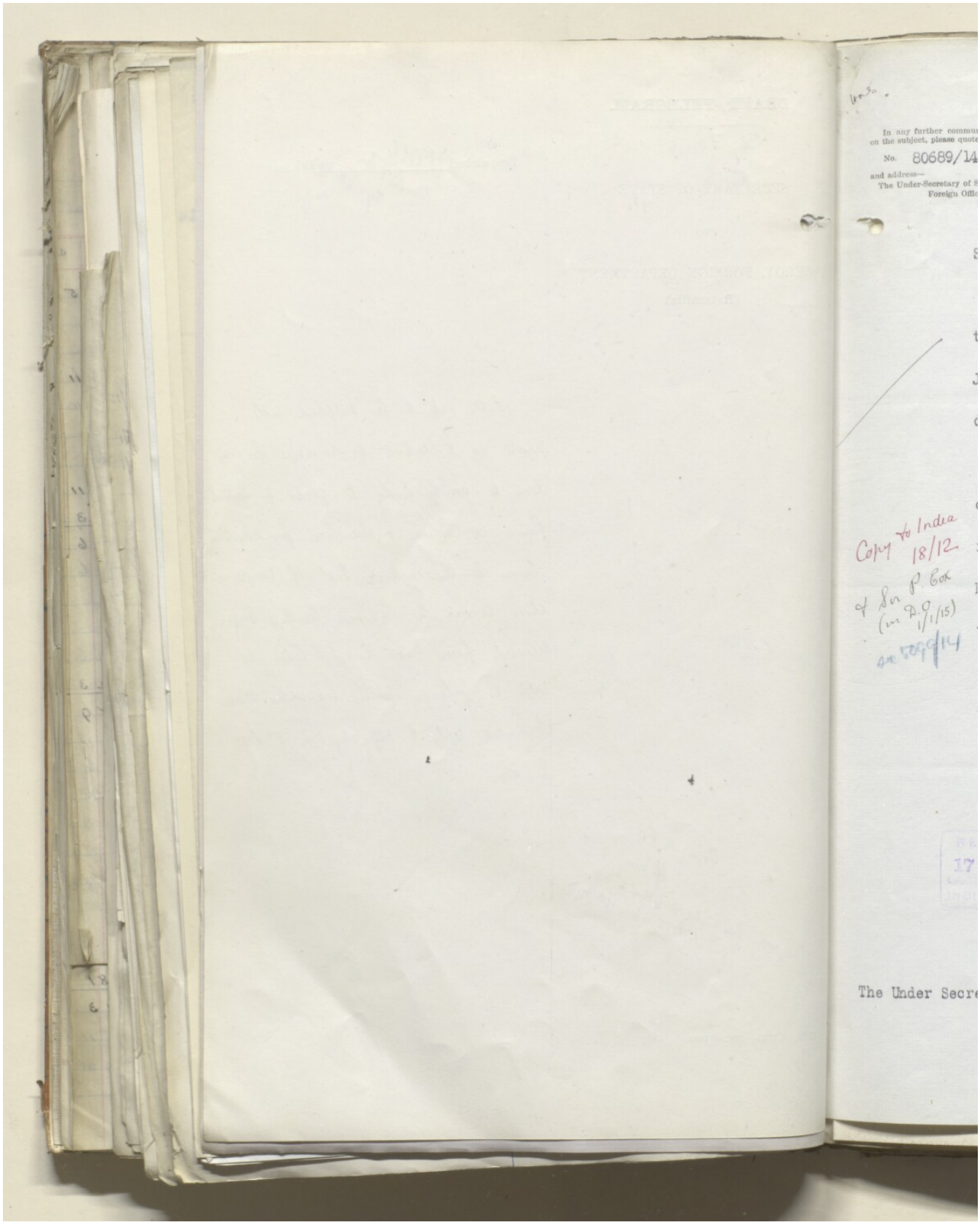
In any further commu
on the subject, please quote
No. 80689/14
and address—
The Under-Secretary of S
Foreign Offic
Copy to India
18/12
The Under Secre

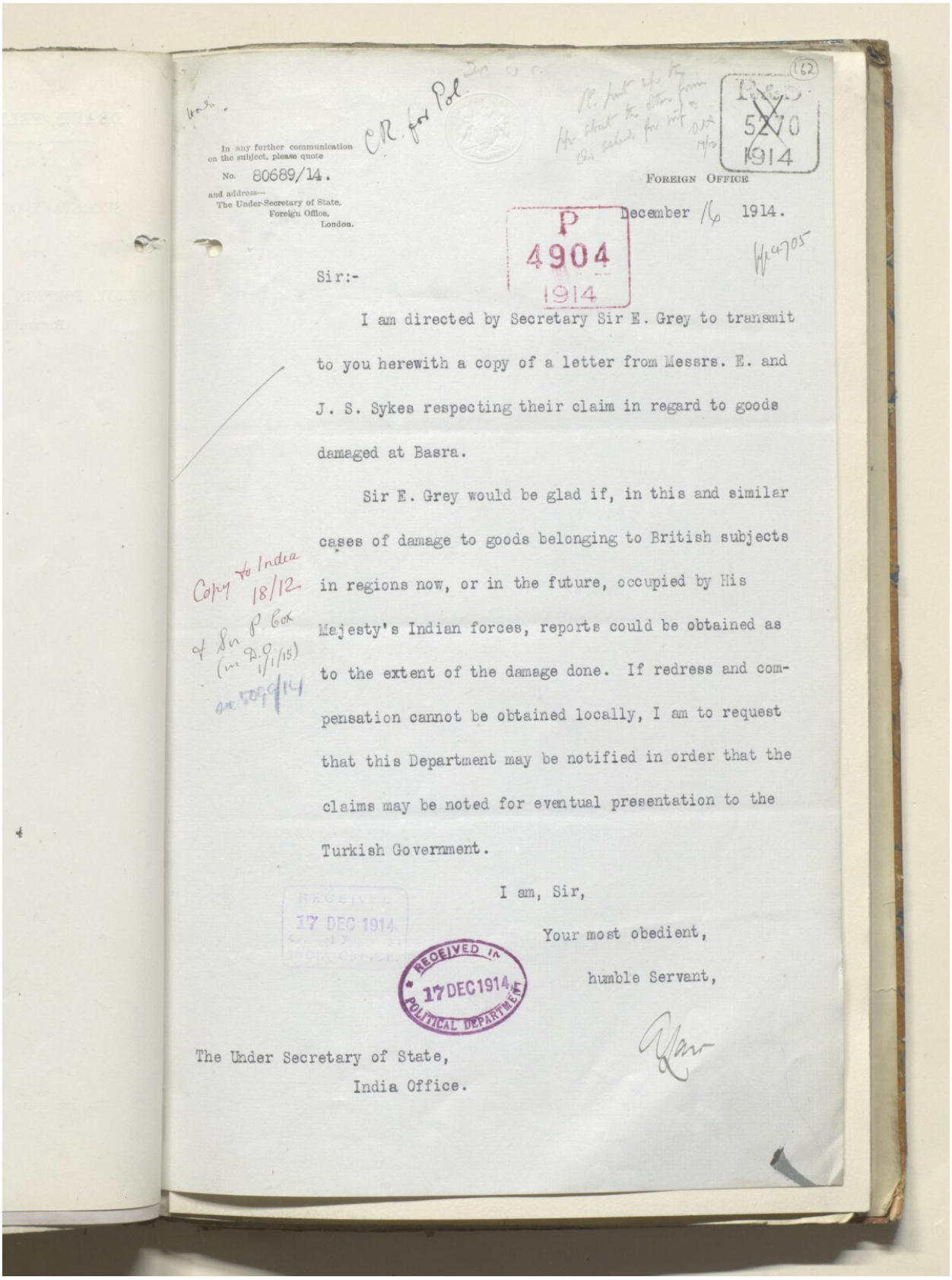

In any further communication on the subject, please quote
No. 80689/14.
and address—
The Under-Secretary of State,
Foreign Office,
London.

FOREIGN OFFICE

December 16 1914.

P 4904 1914

Sir:-

I am directed by Secretary Sir E. Grey to transmit to you herewith a copy of a letter from Messrs. E. and J. S. Sykes respecting their claim in regard to goods damaged at Basra.

Sir E. Grey would be glad if, in this and similar cases of damage to goods belonging to British subjects in regions now, or in the future, occupied by His Majesty's Indian forces, reports could be obtained as to the extent of the damage done. If redress and compensation cannot be obtained locally, I am to request that this Department may be notified in order that the claims may be noted for eventual presentation to the Turkish Government.

I am, Sir,

Your most obedient,

humble Servant,

RECEIVED IN POLITICAL DEPARTMENT 17 DEC 1914

The Under Secretary of State,
India Office.

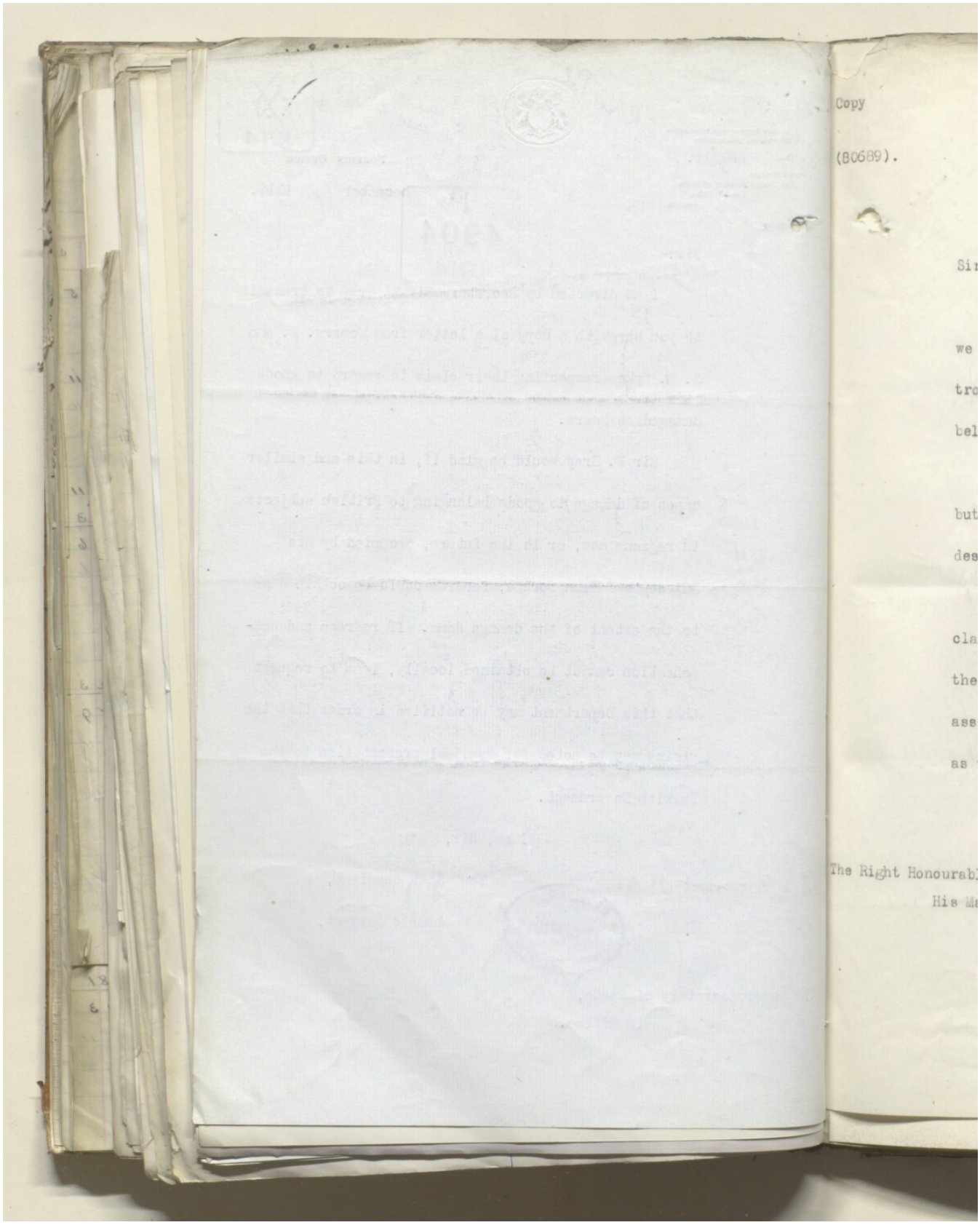
Copy
(80689).
Sir
we
tro
bel
but
des
cla
the
ass
as
The Right Honourabl
His Ma

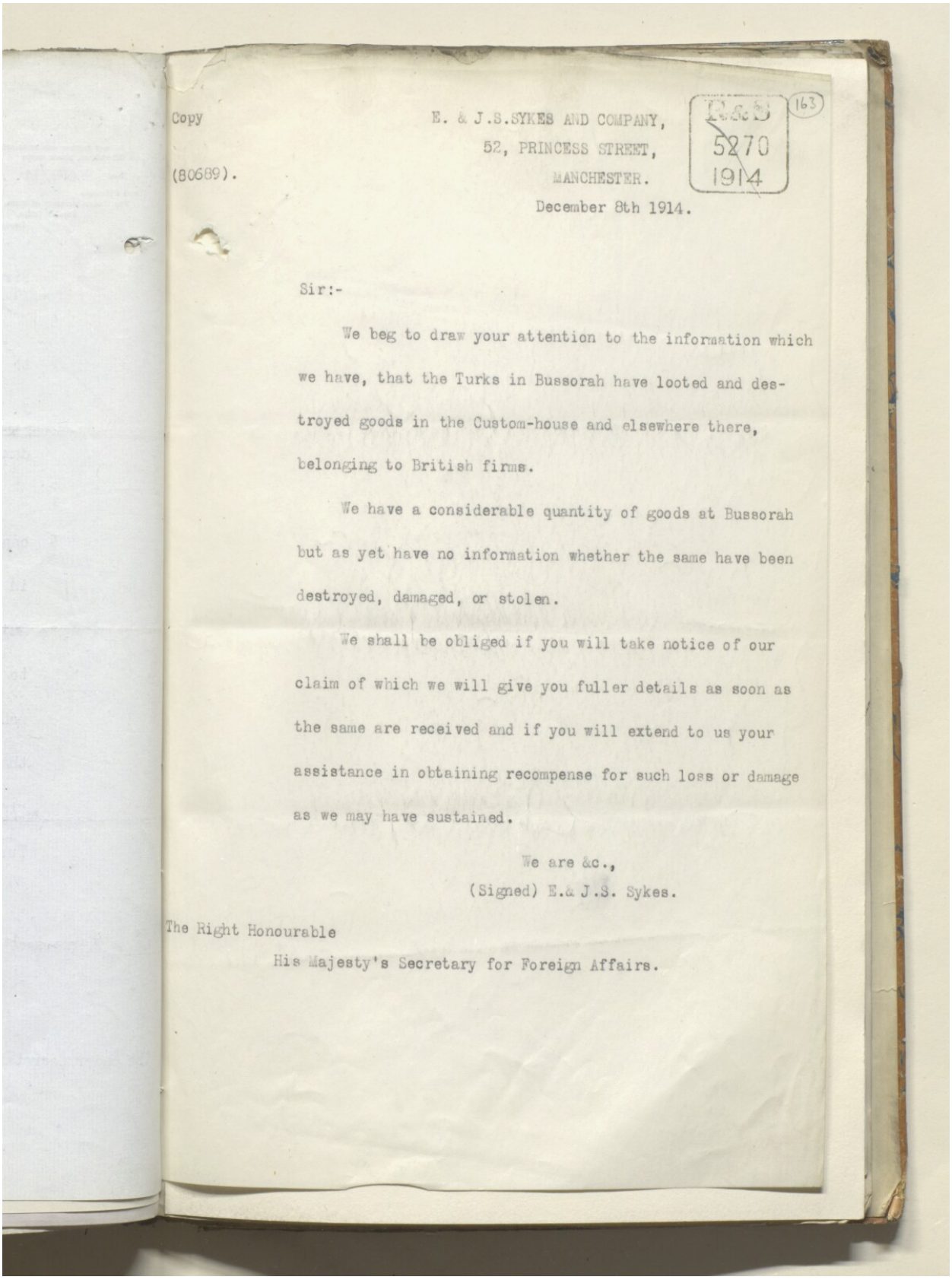

Copy

(80689).

E. & J.S.SYKES AND COMPANY,
52, PRINCESS STREET,
MANCHESTER.

December 8th 1914.

Sir:-

We beg to draw your attention to the information which we have, that the Turks in Bussorah have looted and destroyed goods in the Custom-house and elsewhere there, belonging to British firms.

We have a considerable quantity of goods at Bussorah but as yet have no information whether the same have been destroyed, damaged, or stolen.

We shall be obliged if you will take notice of our claim of which we will give you fuller details as soon as the same are received and if you will extend to us your assistance in obtaining recompense for such loss or damage as we may have sustained.

We are &c.,
(Signed) E.& J.S. Sykes.

The Right Honourable
His Majesty's Secretary for Foreign Affairs.

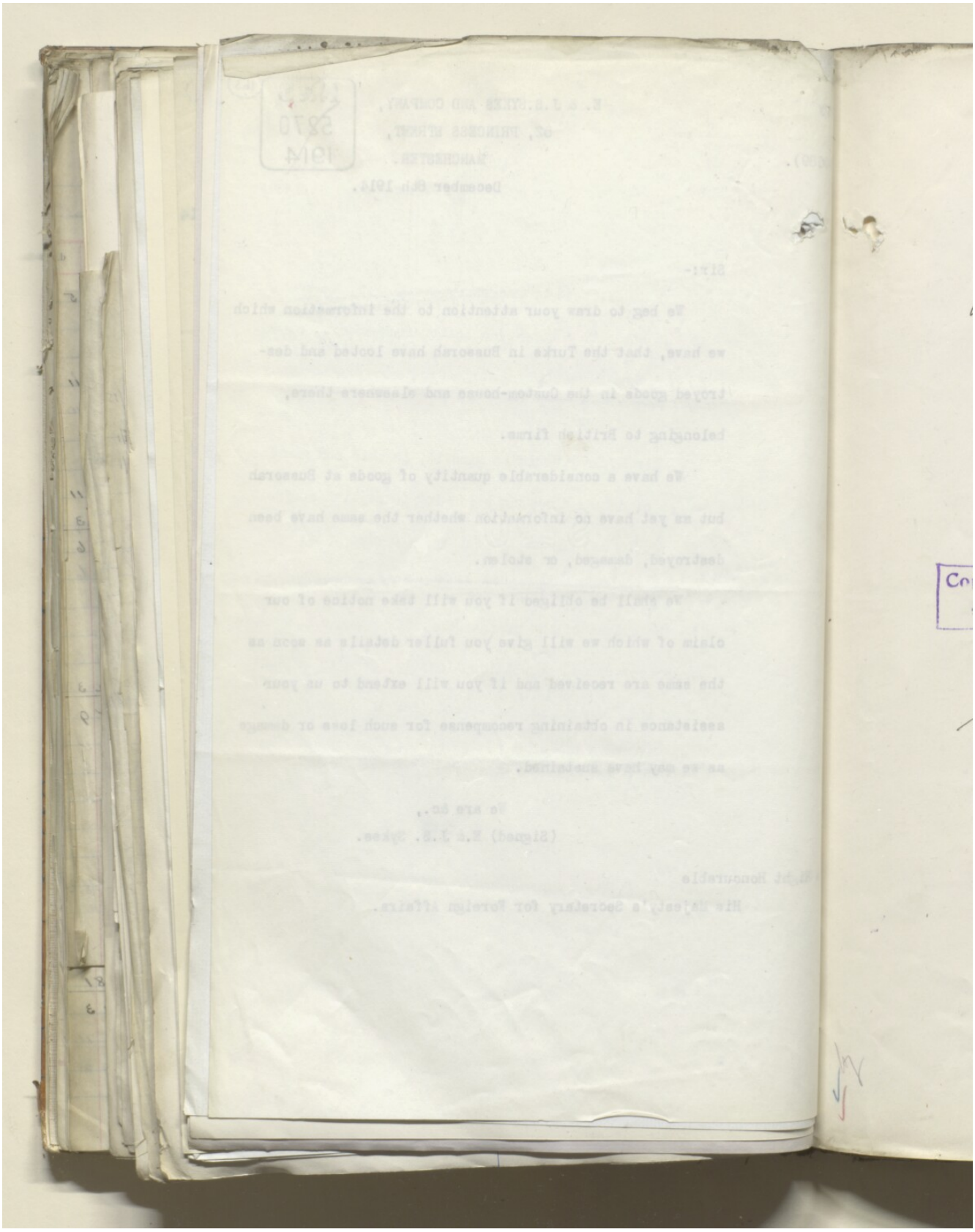

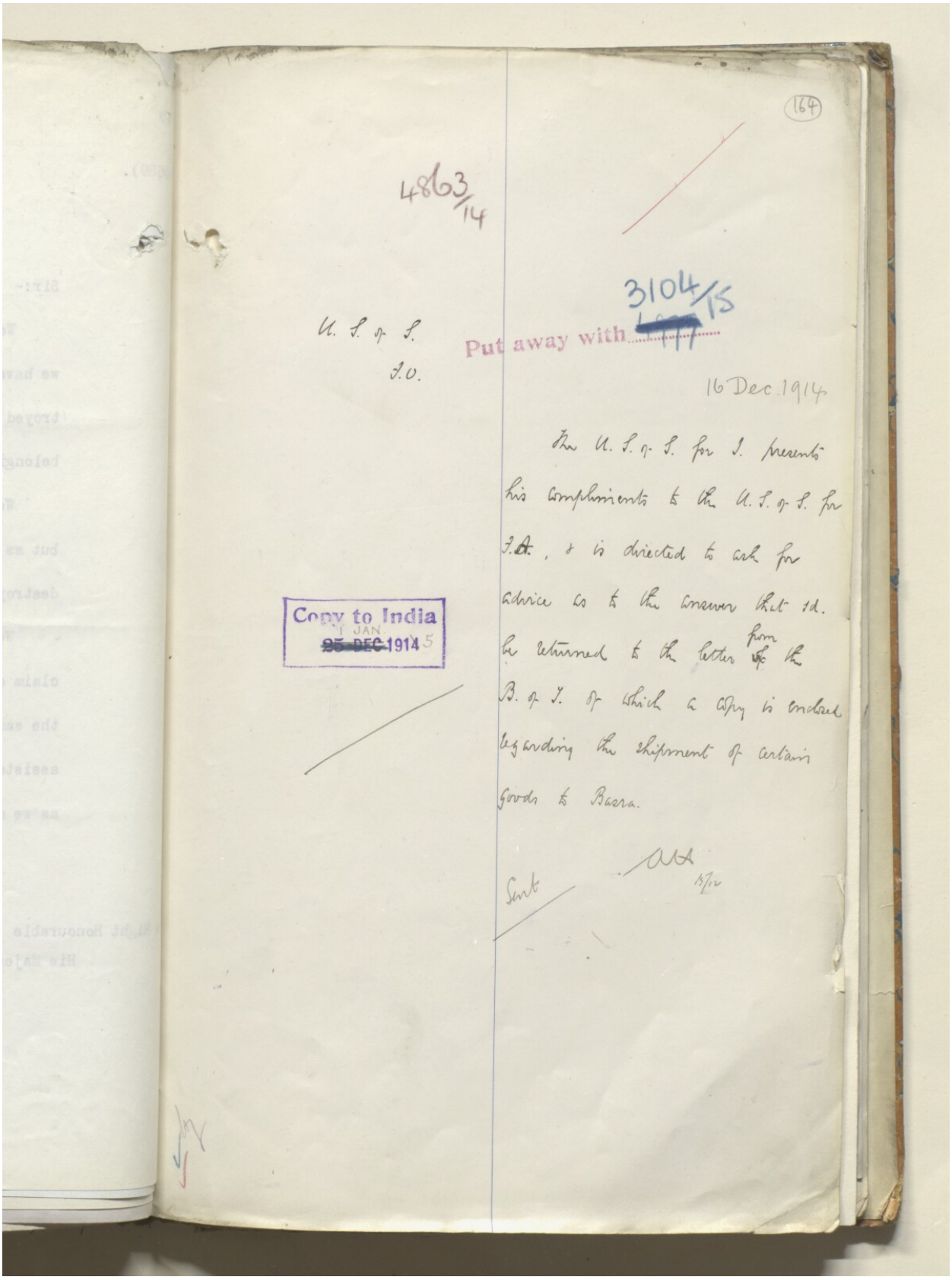
(164)
4863/14
3104/15
U. S. of S.
I.O.
Put away with
16 Dec. 1914
The U. S. of S. for I. presents his compliments to the U. S. of S. for F.A., & is directed to ask for advice as to the answer that is to be returned to the letter from the B. of T. of which a copy is enclosed regarding the shipment of certain goods to Basra.
Copy to India
1 JAN
25 DEC 1914 5

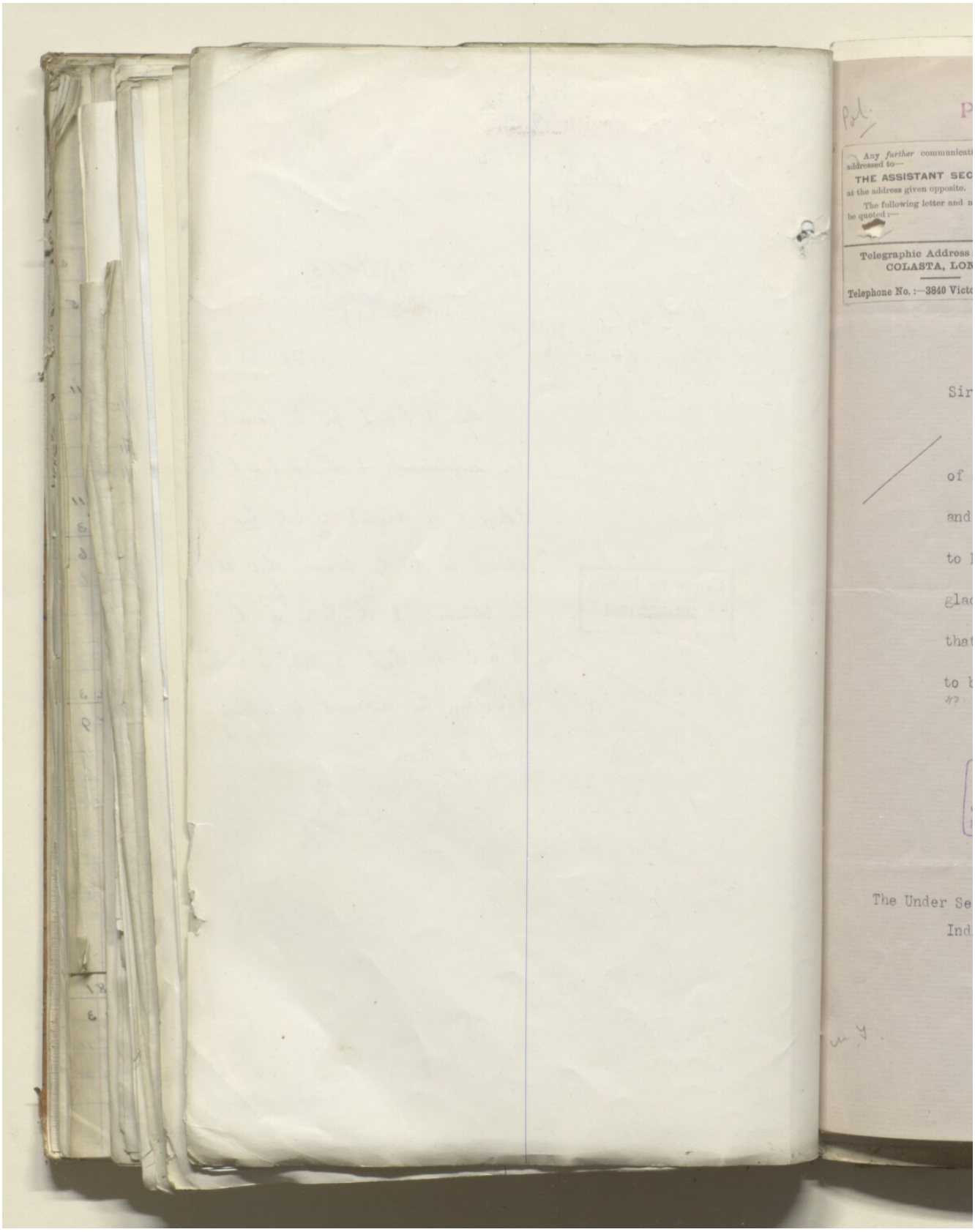
Any further communicati
addressed to—
THE ASSISTANT SEC
at the address given opposite.
The following letter and n
be quoted :—
Telegraphic Address
COLASTA, LON
Telephone No. :—3840 Victo
Sir
of
and
to
glad
that
to
The Under Se
Ind

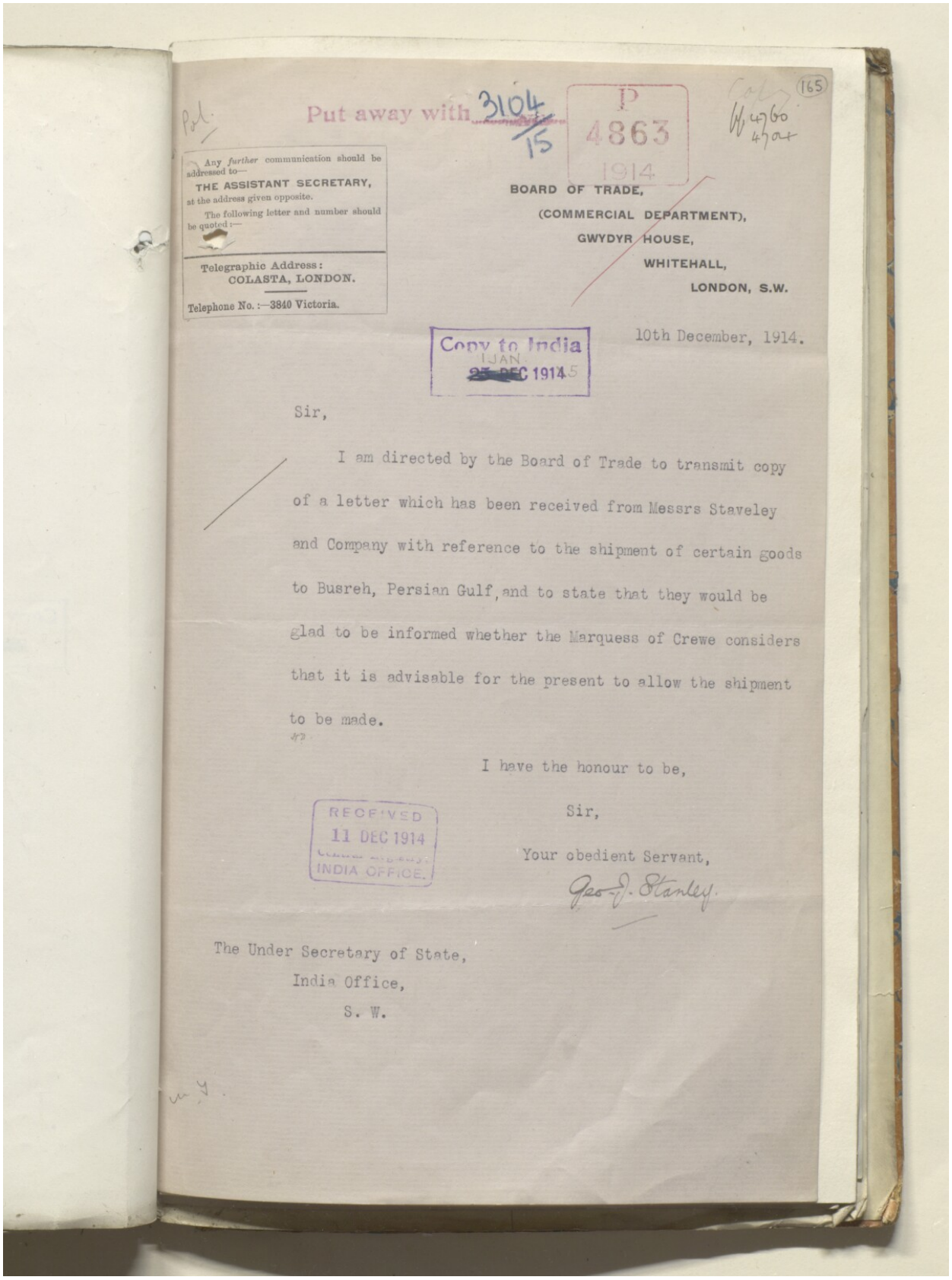

Put away with 3104/15

P 4863 1914

165

Any *further* communication should be addressed to—
THE ASSISTANT SECRETARY,
at the address given opposite.
The following letter and number should be quoted:—

Telegraphic Address:
COLASTA, LONDON.

Telephone No.:—3840 Victoria.

BOARD OF TRADE,
(COMMERCIAL DEPARTMENT),
GWYDYR HOUSE,
WHITEHALL,
LONDON, S.W.

Copy to India
1 JAN.
25 DEC 1914

10th December, 1914.

Sir,

I am directed by the Board of Trade to transmit copy of a letter which has been received from Messrs Staveley and Company with reference to the shipment of certain goods to Busreh, Persian Gulf, and to state that they would be glad to be informed whether the Marquess of Crewe considers that it is advisable for the present to allow the shipment to be made.

I have the honour to be,

Sir,

Your obedient Servant,

Geo. J. Stanley.

RECEIVED
11 DEC 1914
INDIA OFFICE.

The Under Secretary of State,
India Office,
S. W.

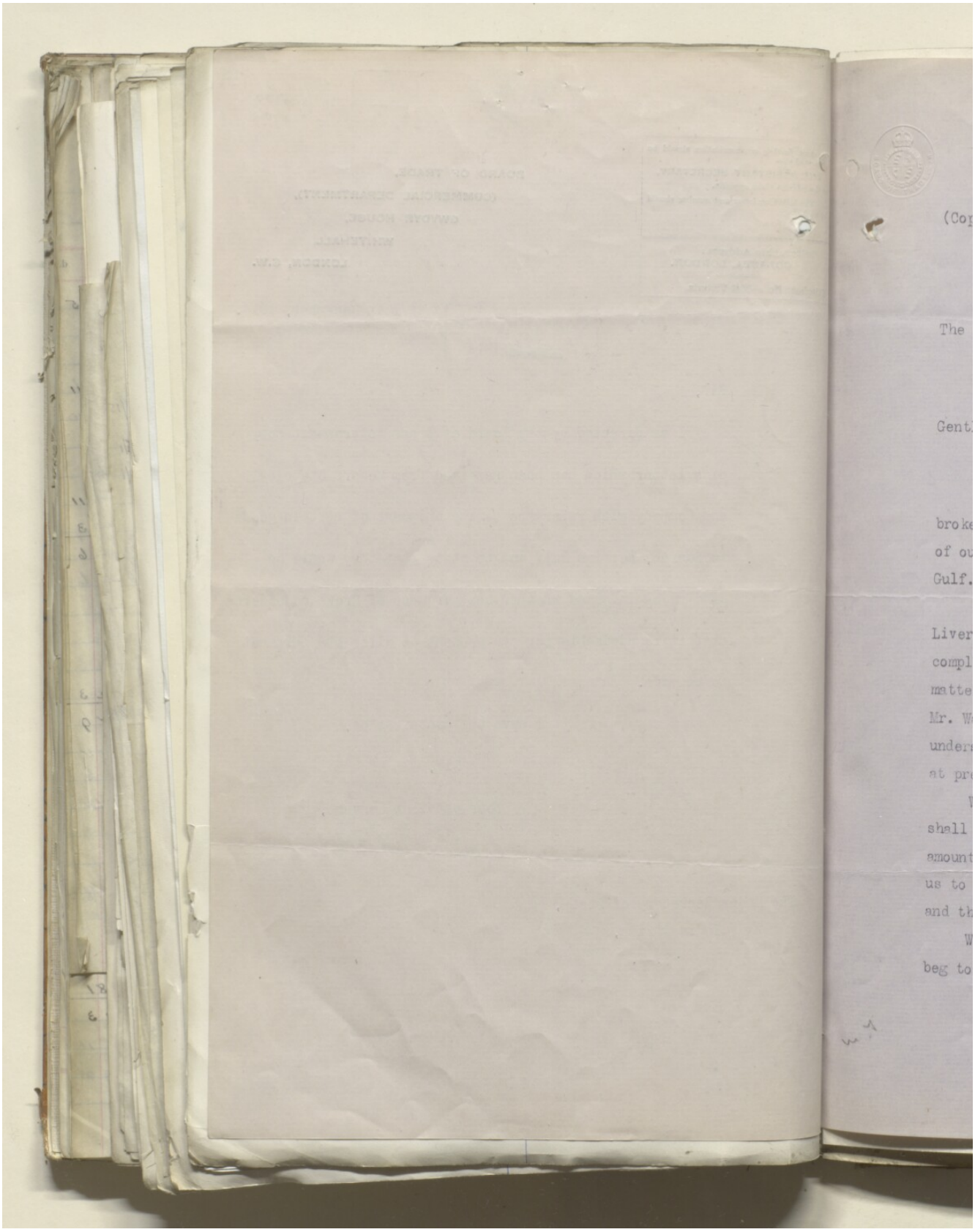

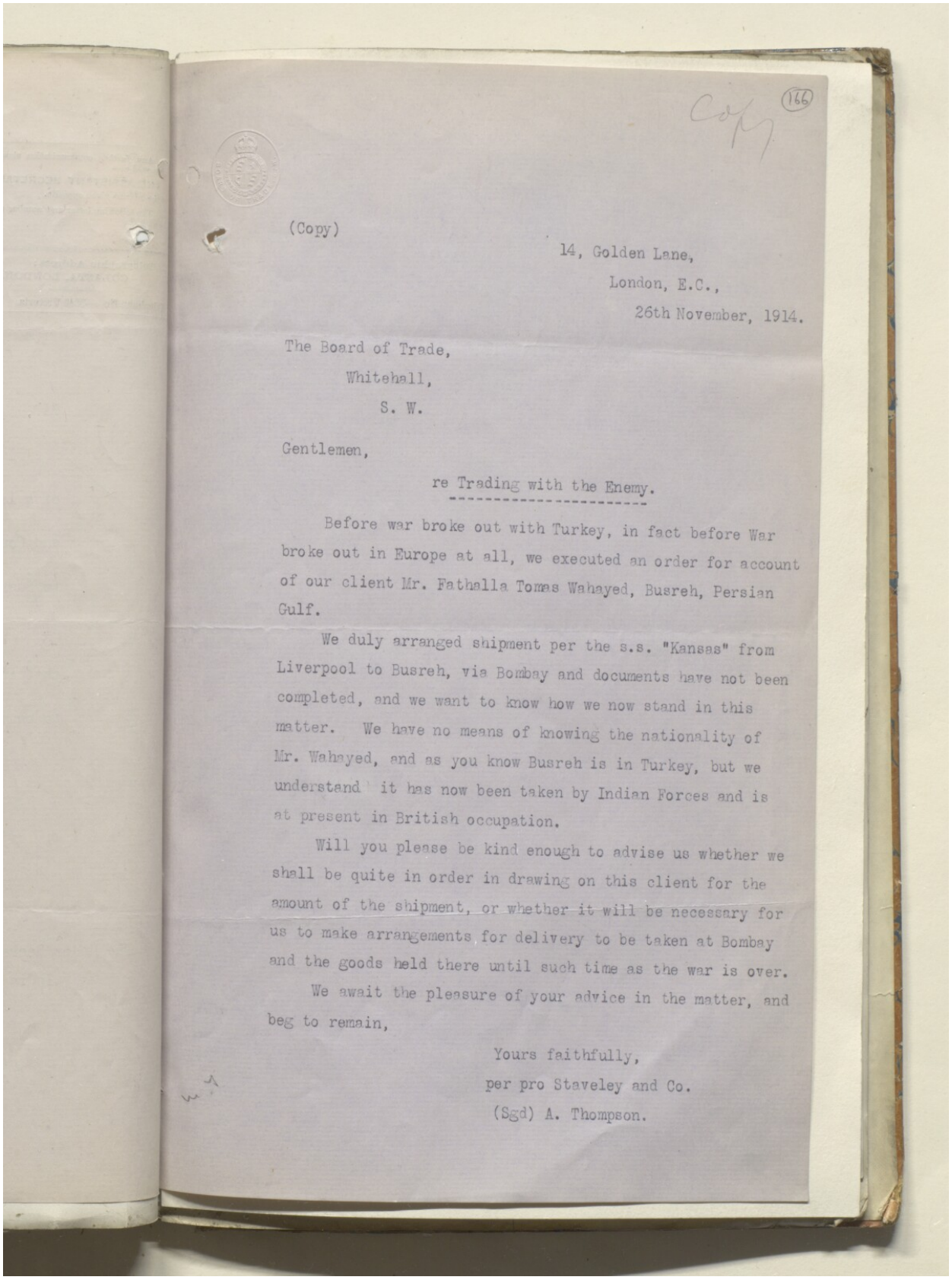

Copy 166

(Copy)

14, Golden Lane,
London, E.C.,
26th November, 1914.

The Board of Trade,
Whitehall,
S. W.

Gentlemen,

re Trading with the Enemy.

Before war broke out with Turkey, in fact before War broke out in Europe at all, we executed an order for account of our client Mr. Fathalla Tomas Wahayed, Busreh, Persian Gulf.

We duly arranged shipment per the s.s. "Kansas" from Liverpool to Busreh, via Bombay and documents have not been completed, and we want to know how we now stand in this matter. We have no means of knowing the nationality of Mr. Wahayed, and as you know Busreh is in Turkey, but we understand it has now been taken by Indian Forces and is at present in British occupation.

Will you please be kind enough to advise us whether we shall be quite in order in drawing on this client for the amount of the shipment, or whether it will be necessary for us to make arrangements for delivery to be taken at Bombay and the goods held there until such time as the war is over.

We await the pleasure of your advice in the matter, and beg to remain,

Yours faithfully,
per pro Staveley and Co.
(Sgd) A. Thompson.

المرجع: IOR/L/PS/10/564 حق النشر: رخصة حكومة مفتوحة
اعرض على مكتبة قطر الرقمية: http://www.qdl.qa/العربية/archive/81055/vdc_100055760044.0x00008d

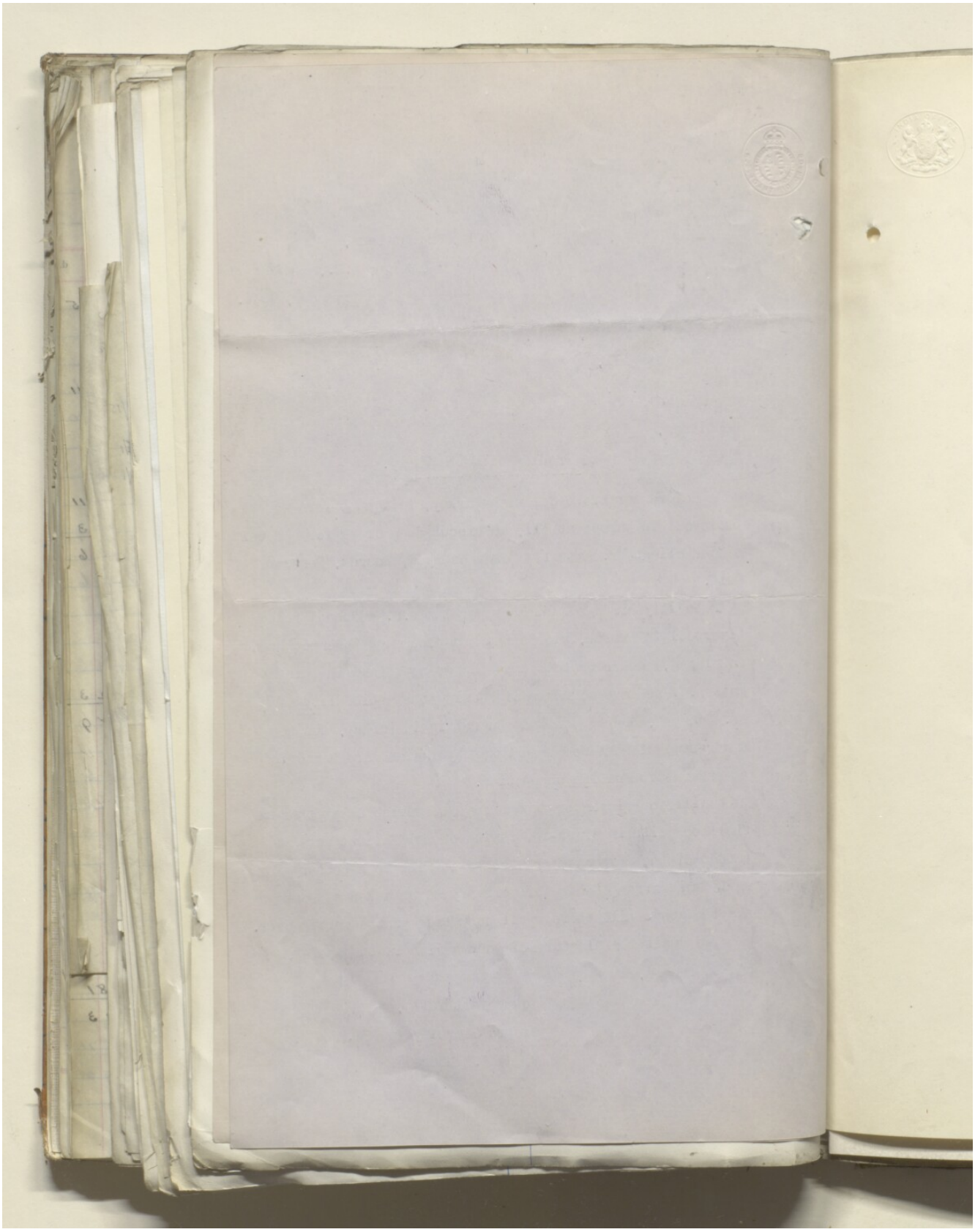

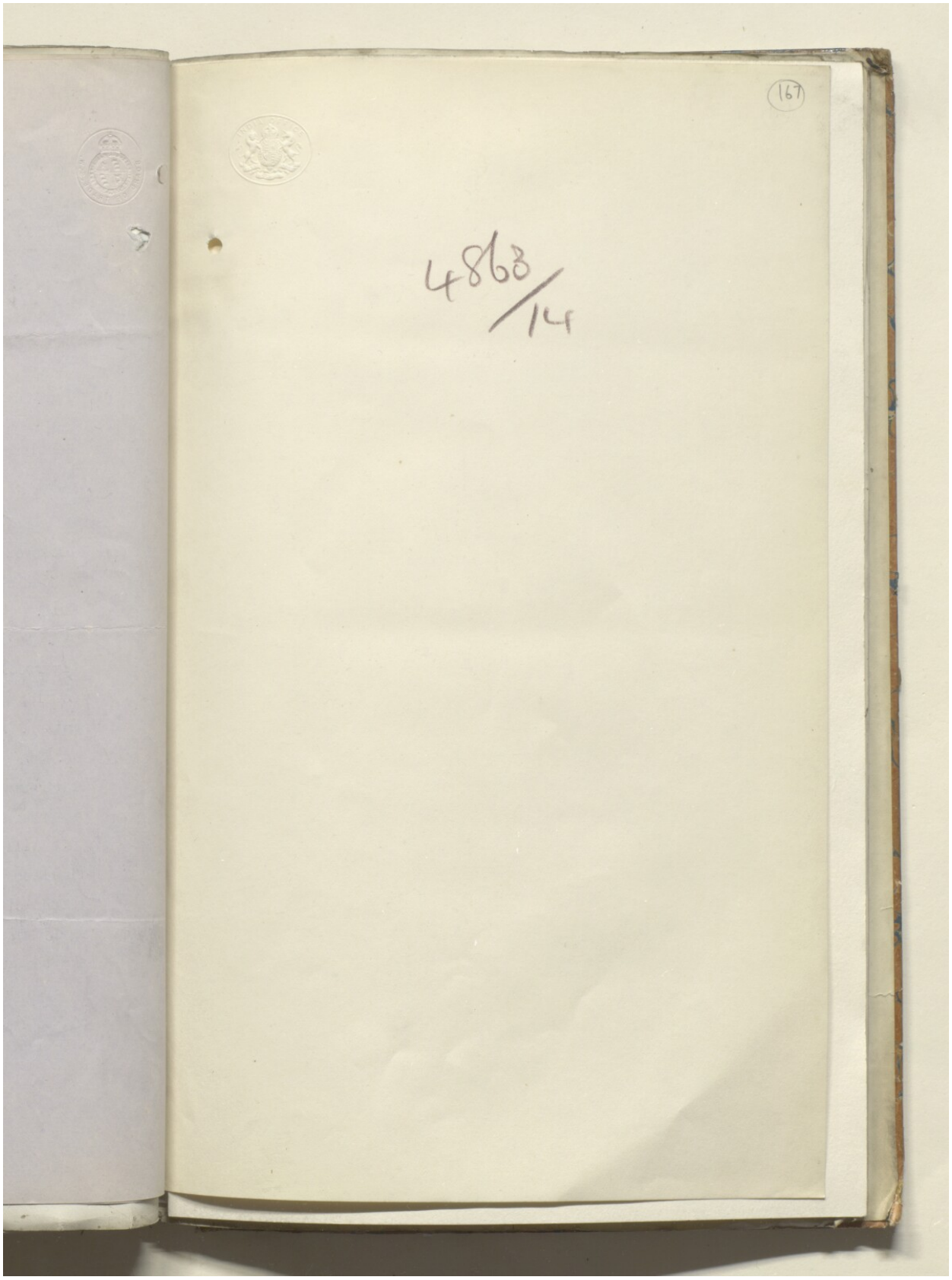

المرجع: IOR/L/PS/10/564 حق النشر: رخصة حكومة مفتوحة
اعرض على مكتبة قطر الرقمية: http://www.qdl.qa/العربية/archive/81055/vdc_100055760044.0x00008f

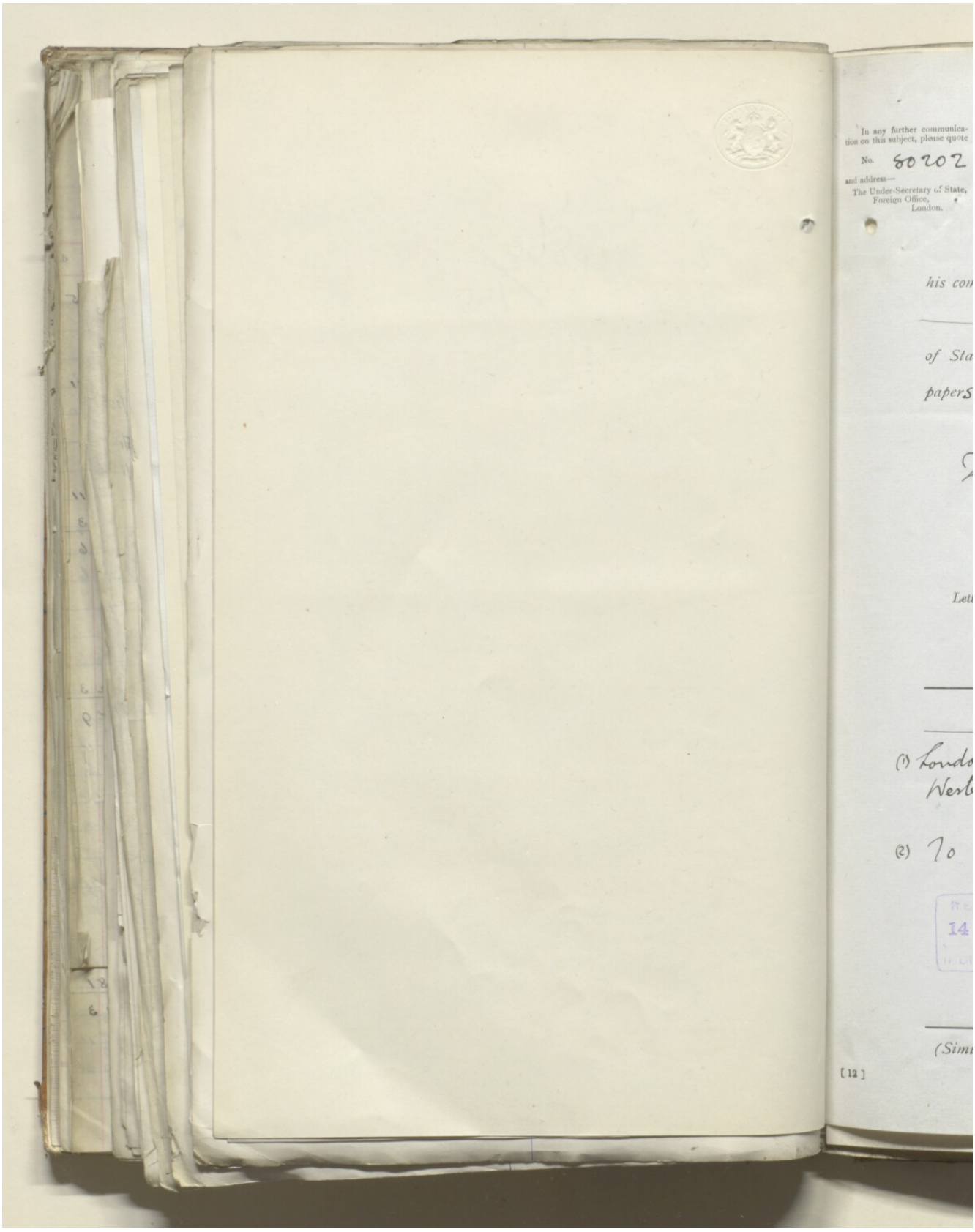

المرجع: IOR/L/PS/10/564 حق النشر: رخصة حكومة مفتوحة
اعرض على مكتبة قطر الرقمية: http://www.qdl.qa/العربية/archive/81055/vdc_100055760044.0x000090

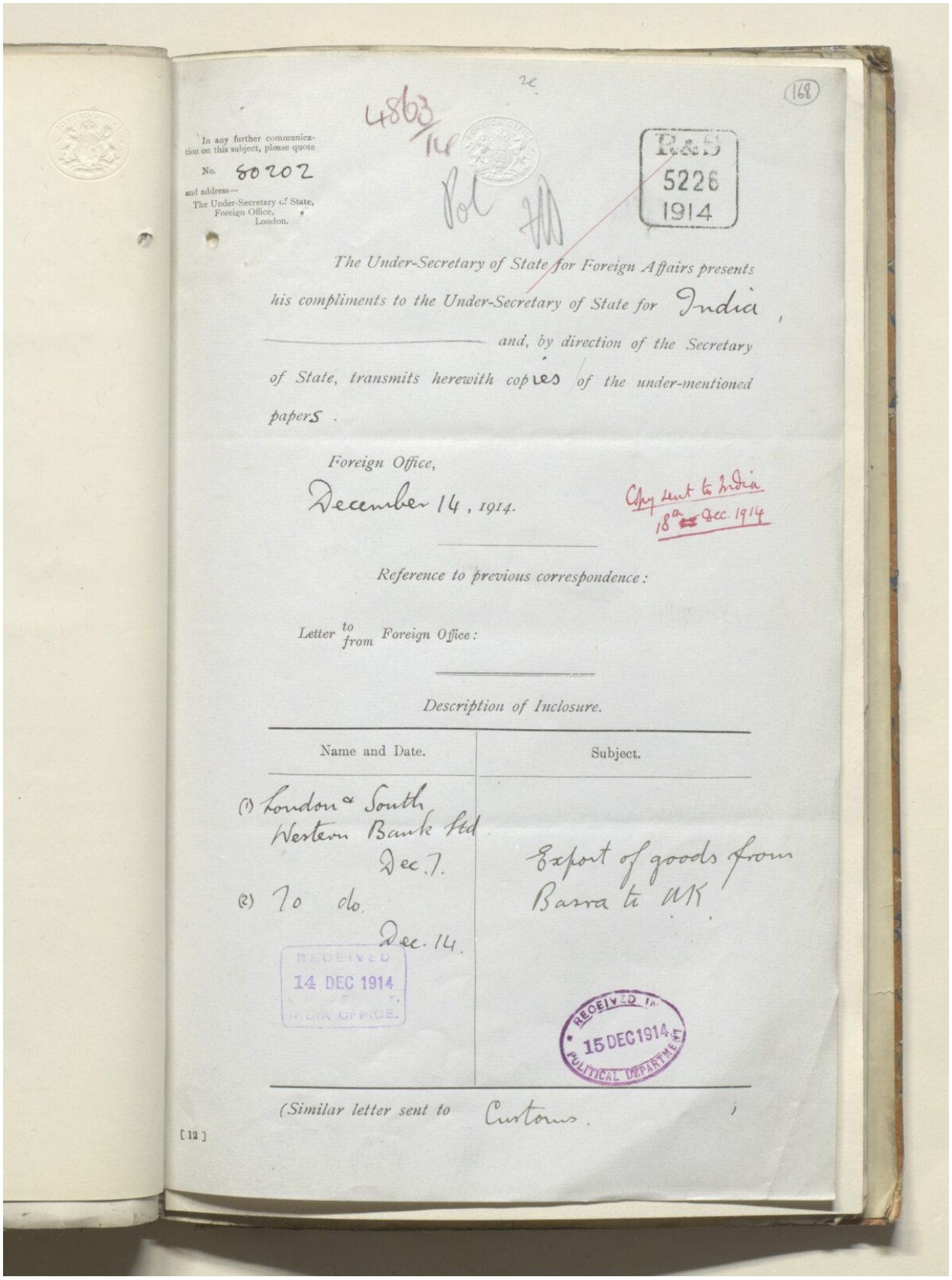

In any further communication on this subject, please quote
No. 80202
and address—
The Under-Secretary of State,
Foreign Office,
London.

4863/14

Pol

P&S
5226
1914

(168)

The Under-Secretary of State for Foreign Affairs presents his compliments to the Under-Secretary of State for India, *and, by direction of the Secretary of State, transmits herewith copies of the under-mentioned papers.*

Foreign Office,
December 14, 1914.

Copy sent to India 18th Dec. 1914

Reference to previous correspondence:

Letter to / from *Foreign Office:*

Description of Inclosure.

Name and Date.	Subject.
(1) London & South Western Bank ltd. Dec. 7.	Export of goods from Basra to UK.
(2) To do. Dec. 14.	

RECEIVED 14 DEC 1914 INDIA OFFICE.

RECEIVED 15 DEC 1914 POLITICAL DEPARTMENT

(Similar letter sent to Customs.

[12]

المرجع: IOR/L/PS/10/564 حق النشر: رخصة المشاع الإبداعي لأغراض غير تجارية
اعرض على مكتبة قطر الرقمية: http://www.qdl.qa/العربية/archive/81055/vdc_100055760044.0x000091

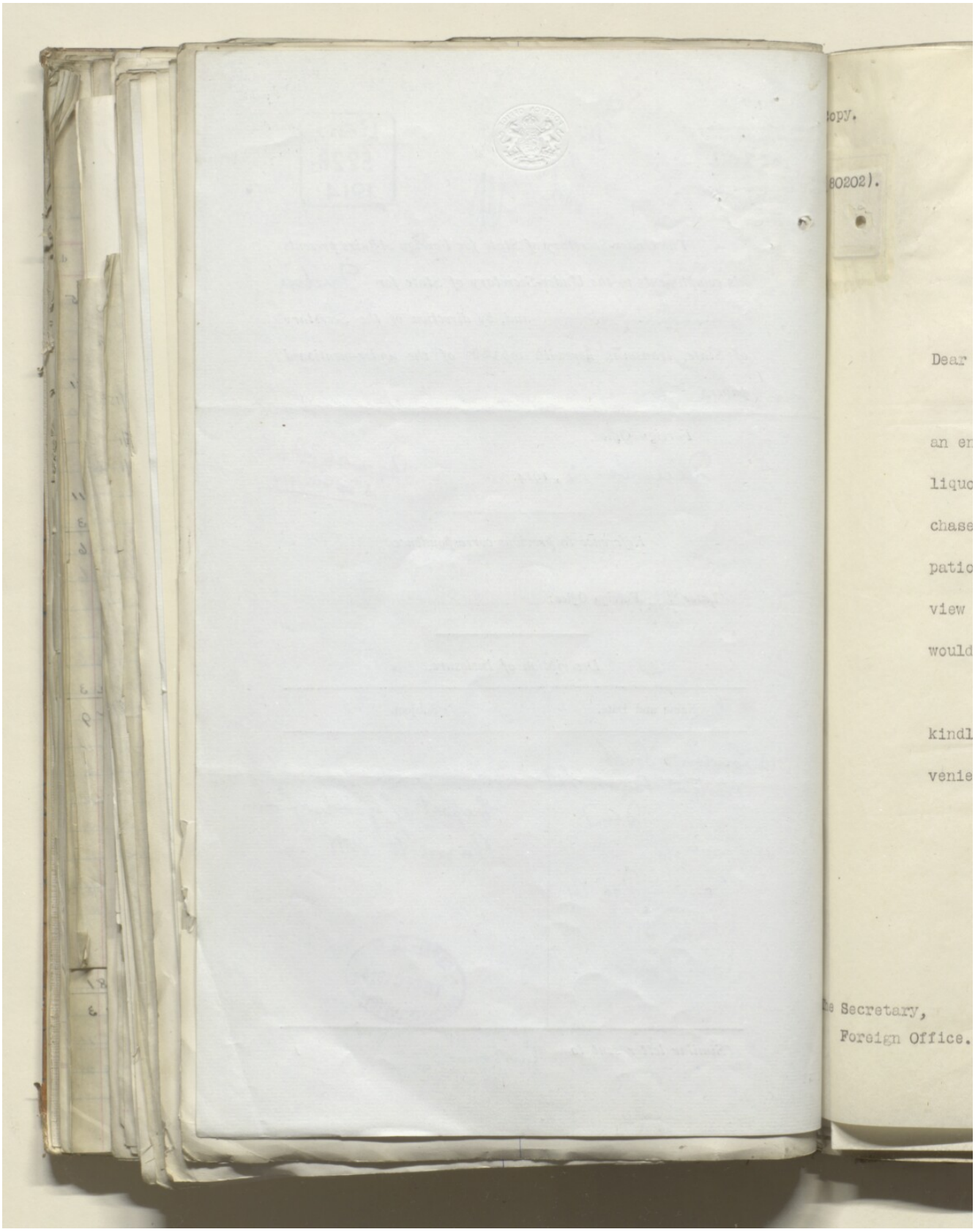

المرجع: IOR/L/PS/10/564 حق النشر: رخصة المشاع الإبداعي لأغراض غير تجارية
اعرض على مكتبة قطر الرقمية: http://www.qdl.qa/العربية/archive/81055/vdc_100055760044.0x000092

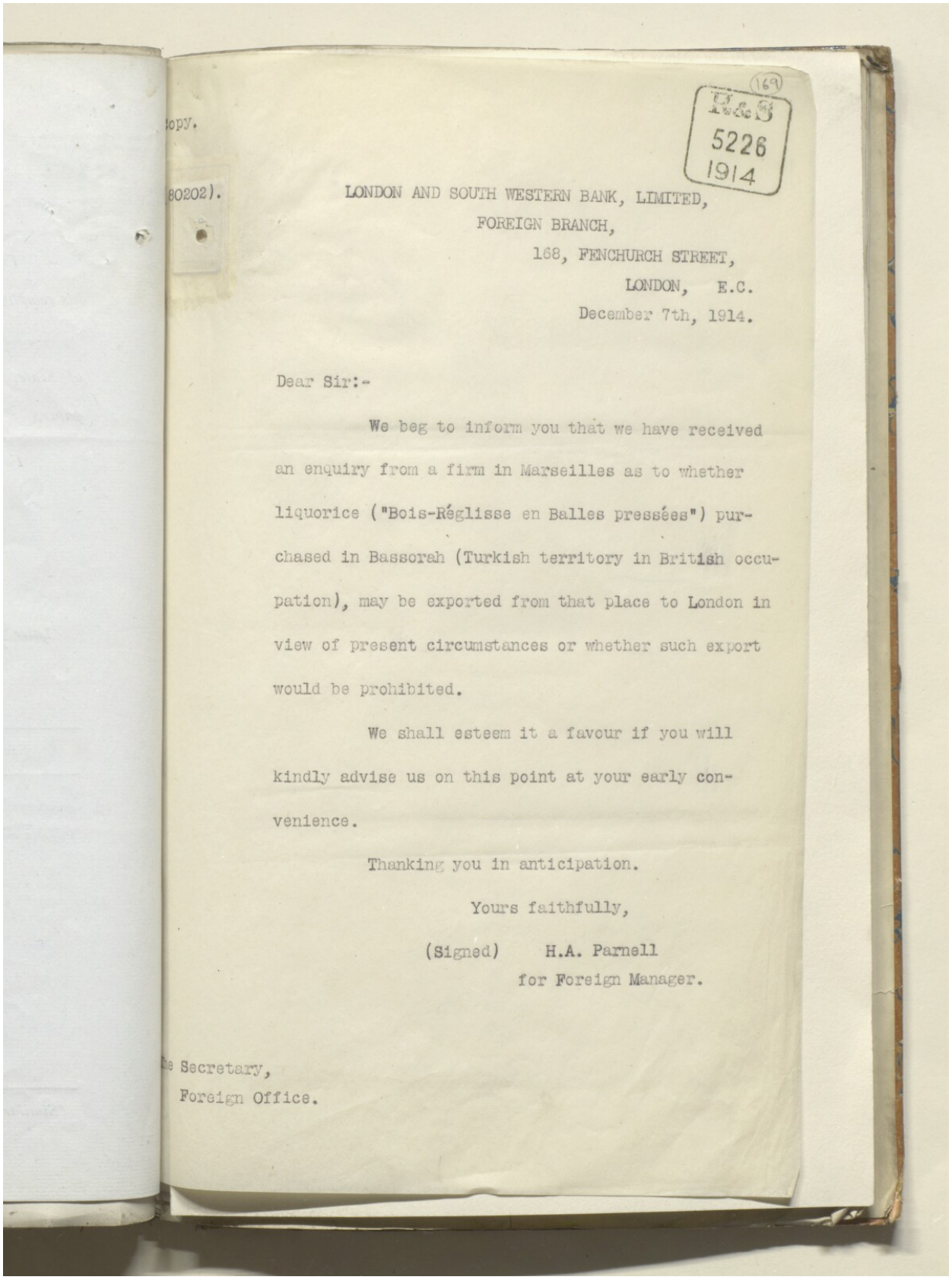

opy.

80202).

169
L&S
5226
1914

LONDON AND SOUTH WESTERN BANK, LIMITED,
FOREIGN BRANCH,
168, FENCHURCH STREET,
LONDON, E.C.
December 7th, 1914.

Dear Sir:-

We beg to inform you that we have received an enquiry from a firm in Marseilles as to whether liquorice ("Bois-Réglisse en Balles pressées") purchased in Bassorah (Turkish territory in British occupation), may be exported from that place to London in view of present circumstances or whether such export would be prohibited.

We shall esteem it a favour if you will kindly advise us on this point at your early convenience.

Thanking you in anticipation.

Yours faithfully,

(Signed) H.A. Parnell
for Foreign Manager.

he Secretary,
Foreign Office.

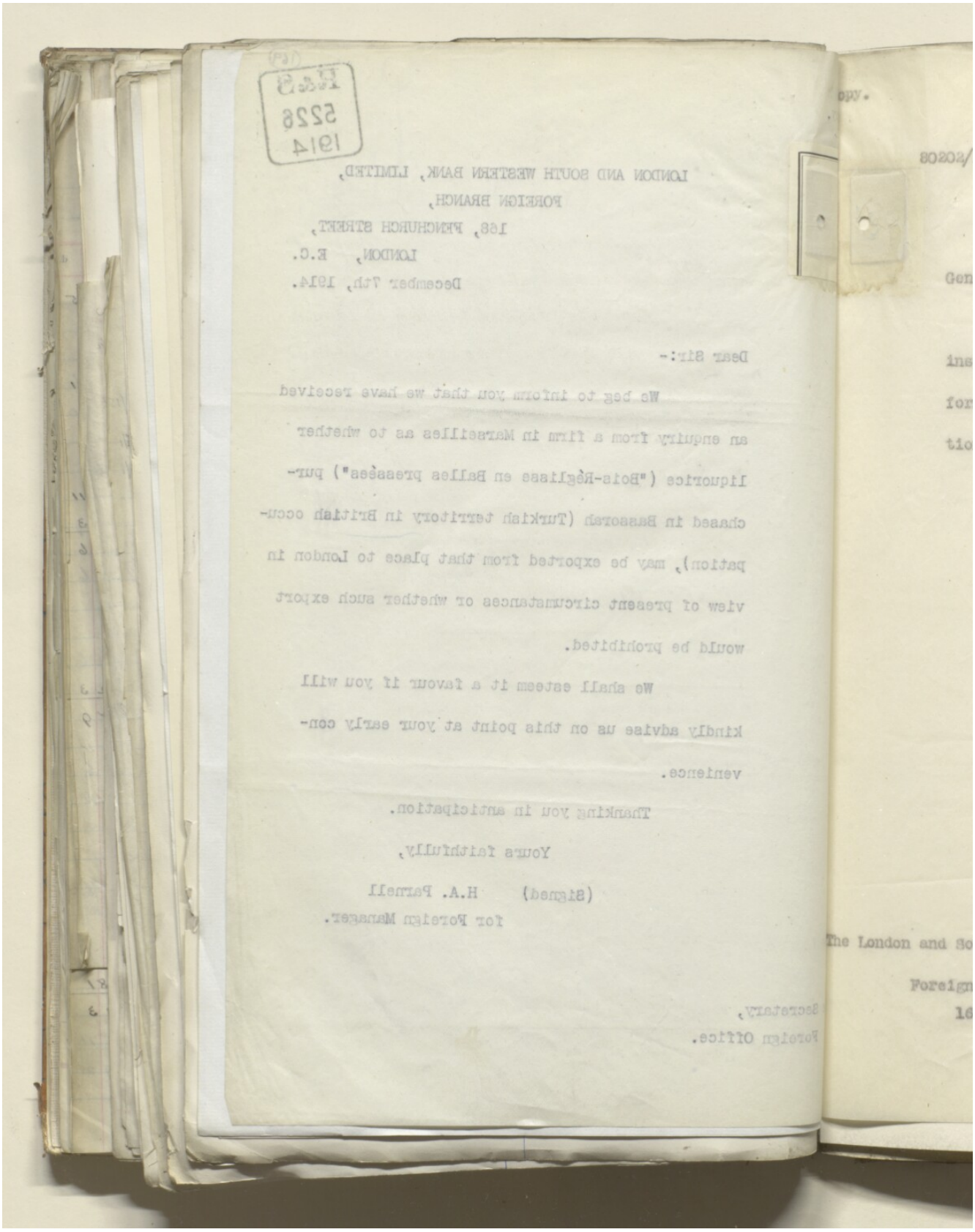

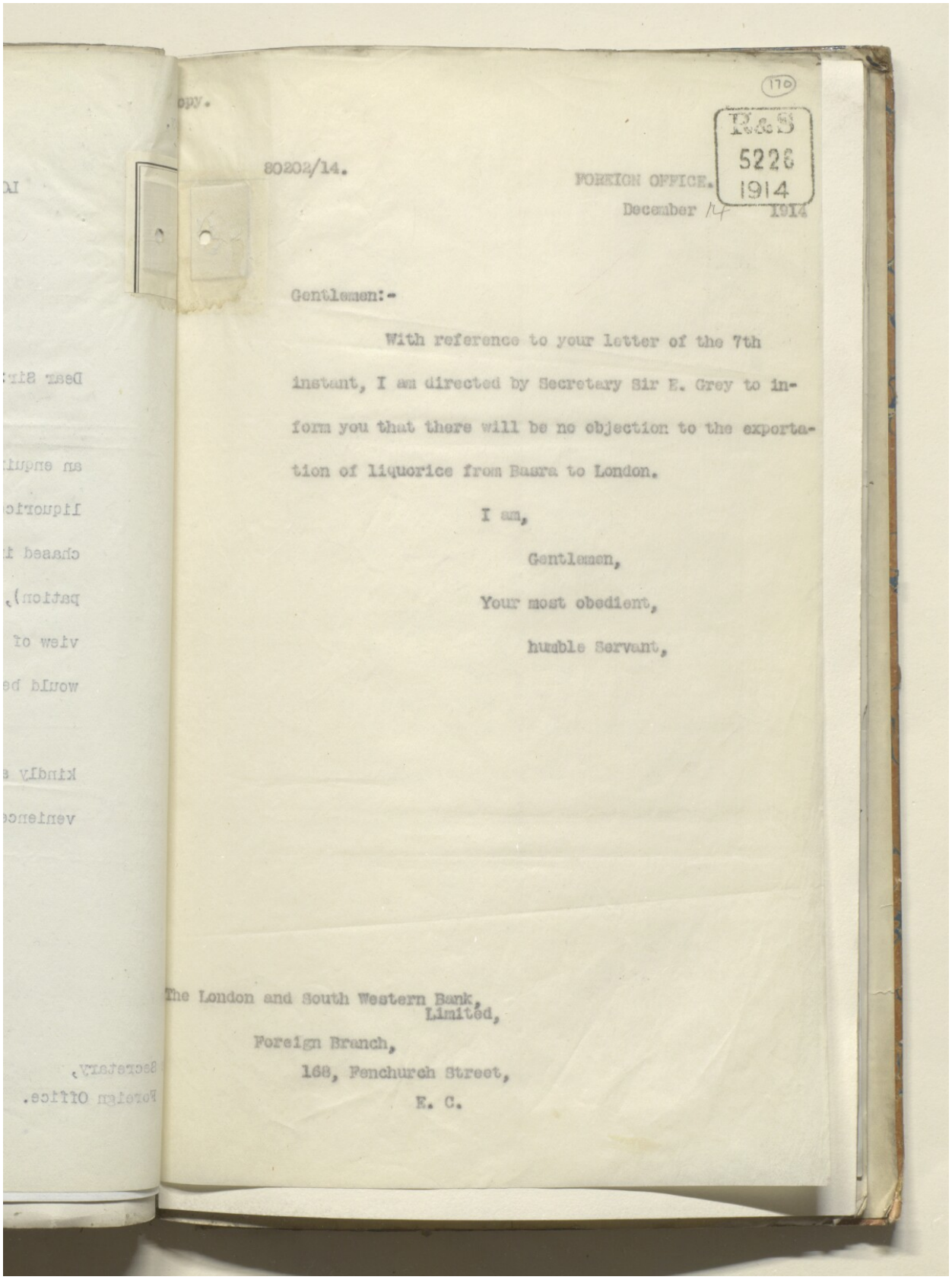

(170)

D&S
5228
1914

80202/14.

FOREIGN OFFICE.
December 14 1914

Gentlemen:-

With reference to your letter of the 7th instant, I am directed by Secretary Sir E. Grey to inform you that there will be no objection to the exportation of liquorice from Basra to London.

I am,

Gentlemen,

Your most obedient,

humble Servant,

The London and South Western Bank,
Limited,

Foreign Branch,

168, Fenchurch Street,

E. C.

المرجع: IOR/L/PS/10/564 حق النشر: رخصة حكومة مفتوحة
اعرض على مكتبة قطر الرقمية: http://www.qdl.qa/العربية/archive/81055/vdc_100055760044.0x000095

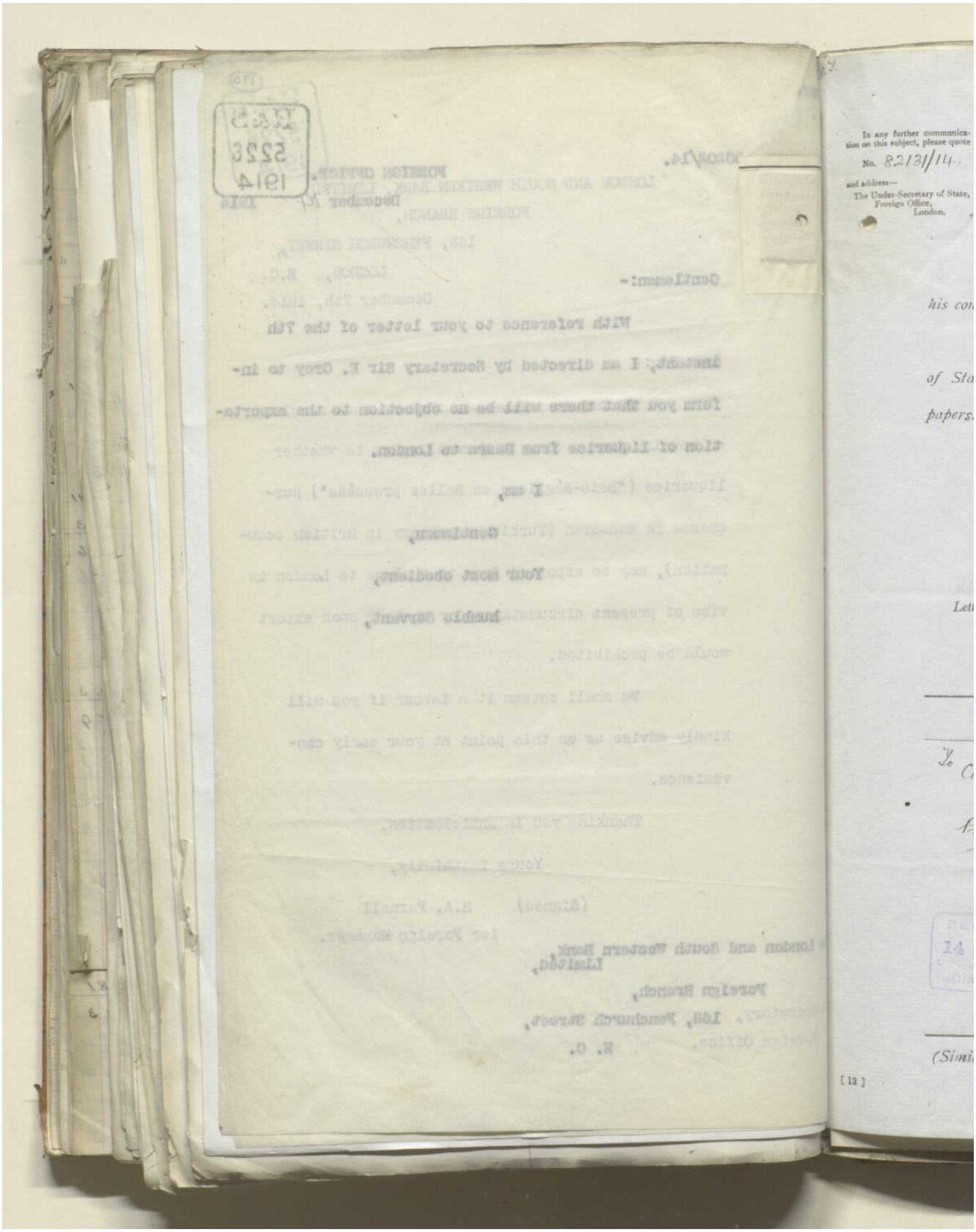

المرجع: IOR/L/PS/10/564 حق النشر: رخصة حكومة مفتوحة
اعرض على مكتبة قطر الرقمية: http://www.qdl.qa/العربية/archive/81055/vdc_100055760044.0x000096

(171)

In any further communication on this subject, please quote
No. 82131/14.
and address—
The Under-Secretary of State,
Foreign Office,
London.

4863/14

R&S
5208
1914

The Under-Secretary of State for Foreign Affairs presents his compliments to the Under-Secretary of State for India, *and, by direction of the Secretary of State, transmits herewith copies of the under-mentioned papers.*

Foreign Office,

Dec. 13, 1914.

Copy sent to India
18 Dec. 1914

Reference to previous correspondence:

Letter to/from Foreign Office: —

Description of Inclosure.

Name and Date.	Subject.
To Customs and Procurator General — Dec. 12, 1914	Basra Date Ships.

RECEIVED
14 DEC 1914
Central Registry,
INDIA OFFICE.

RECEIVED IN
15 DEC 1914
POLITICAL DEPARTMENT

(Similar letter sent to Colonial Office & Admiralty)

[12]

المرجع: IOR/L/PS/10/564 حق النشر: رخصة حكومة مفتوحة
اعرض على مكتبة قطر الرقمية: http://www.qdl.qa/العربية/archive/81055/vdc_100055760044.0x000097

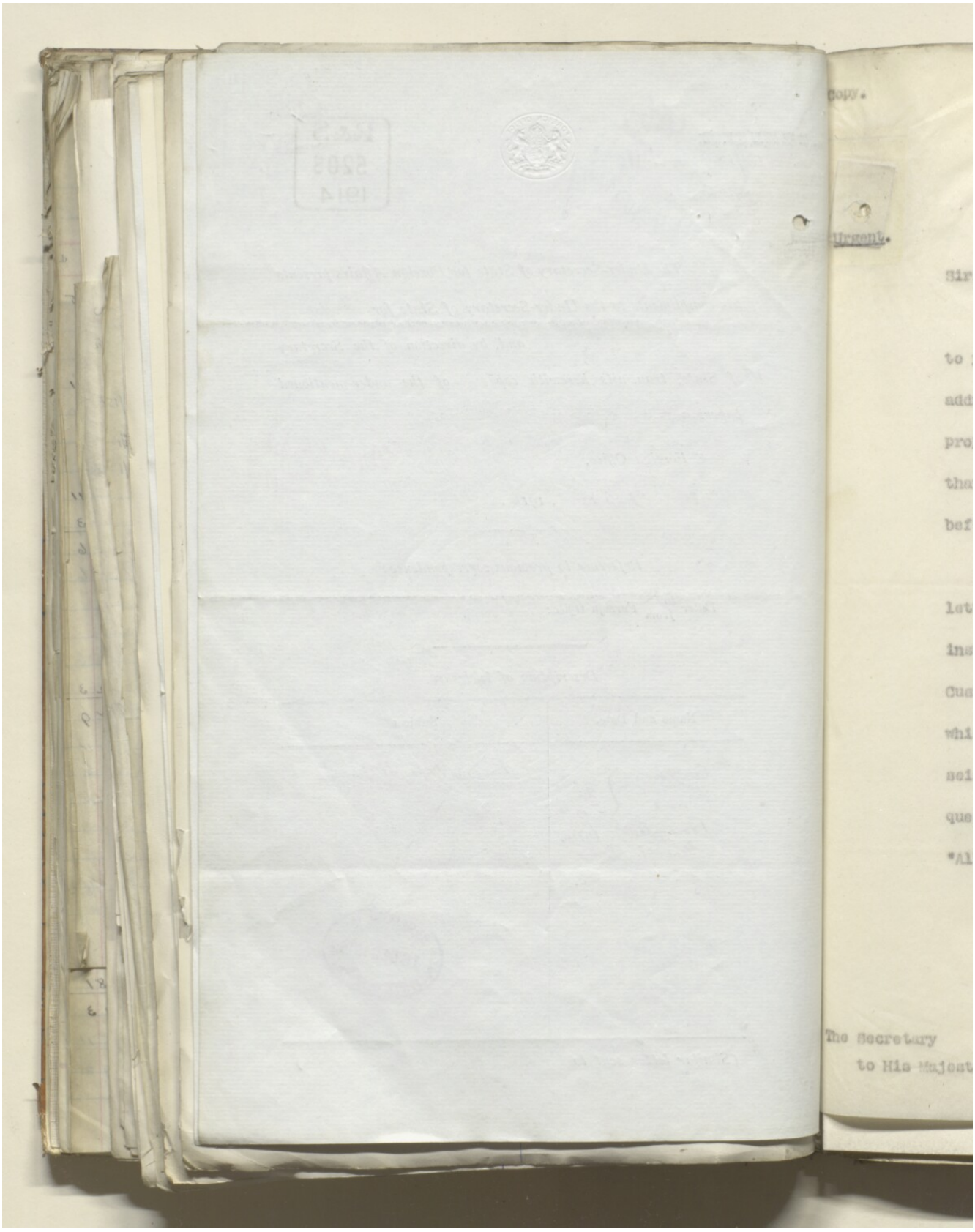
Copy.
Urgent.
The Secretary
to His Majest

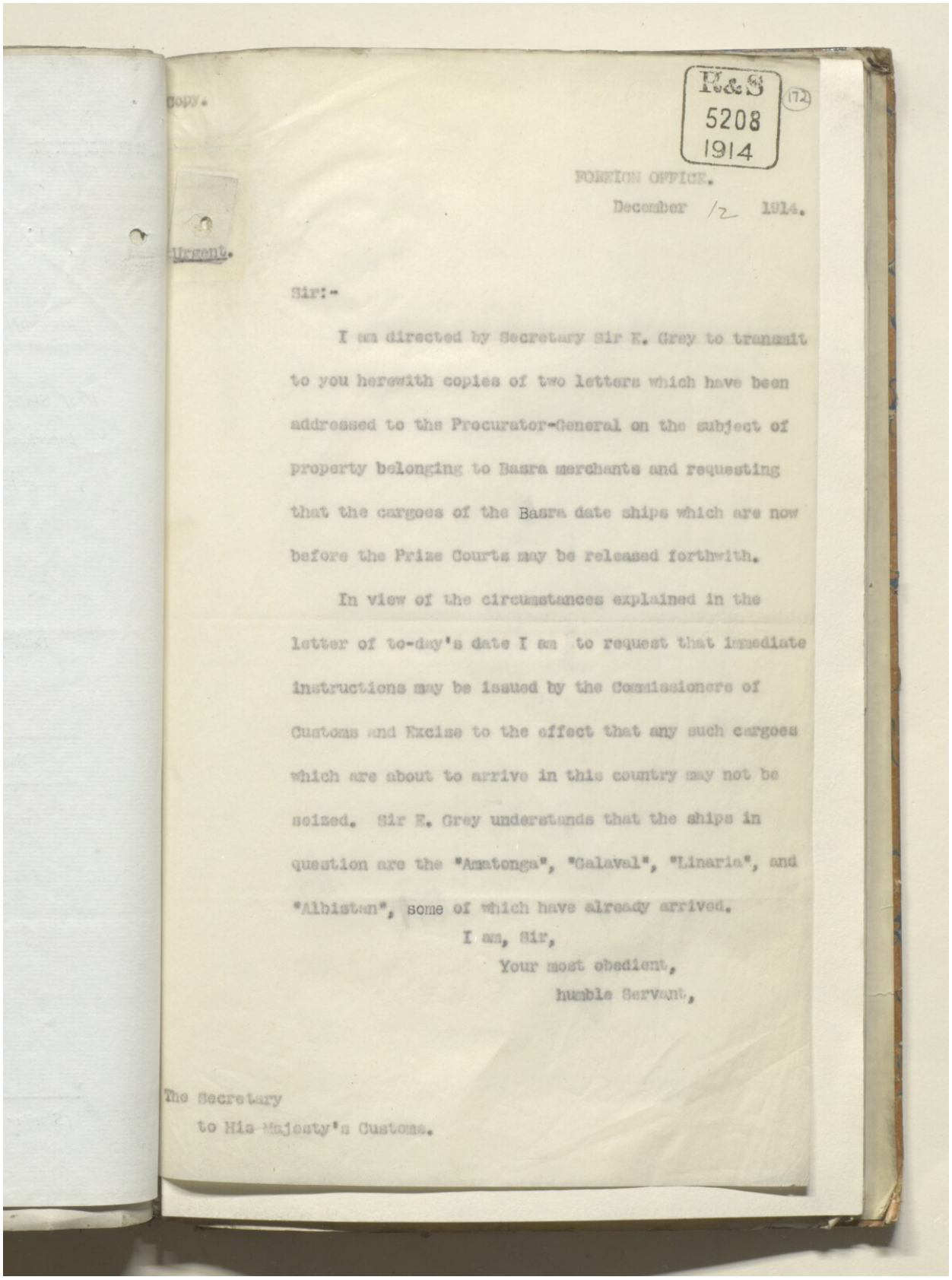

Copy.

F&S 5208 1914 (172)

FOREIGN OFFICE.
December 12 1914.

Urgent.

Sir:-

I am directed by Secretary Sir E. Grey to transmit to you herewith copies of two letters which have been addressed to the Procurator-General on the subject of property belonging to Basra merchants and requesting that the cargoes of the Basra date ships which are now before the Prize Courts may be released forthwith.

In view of the circumstances explained in the letter of to-day's date I am to request that immediate instructions may be issued by the Commissioners of Customs and Excise to the effect that any such cargoes which are about to arrive in this country may not be seized. Sir E. Grey understands that the ships in question are the "Amatonga", "Galaval", "Linaria", and "Albistan", some of which have already arrived.

I am, Sir,
Your most obedient,
humble Servant,

The Secretary
to His Majesty's Customs.

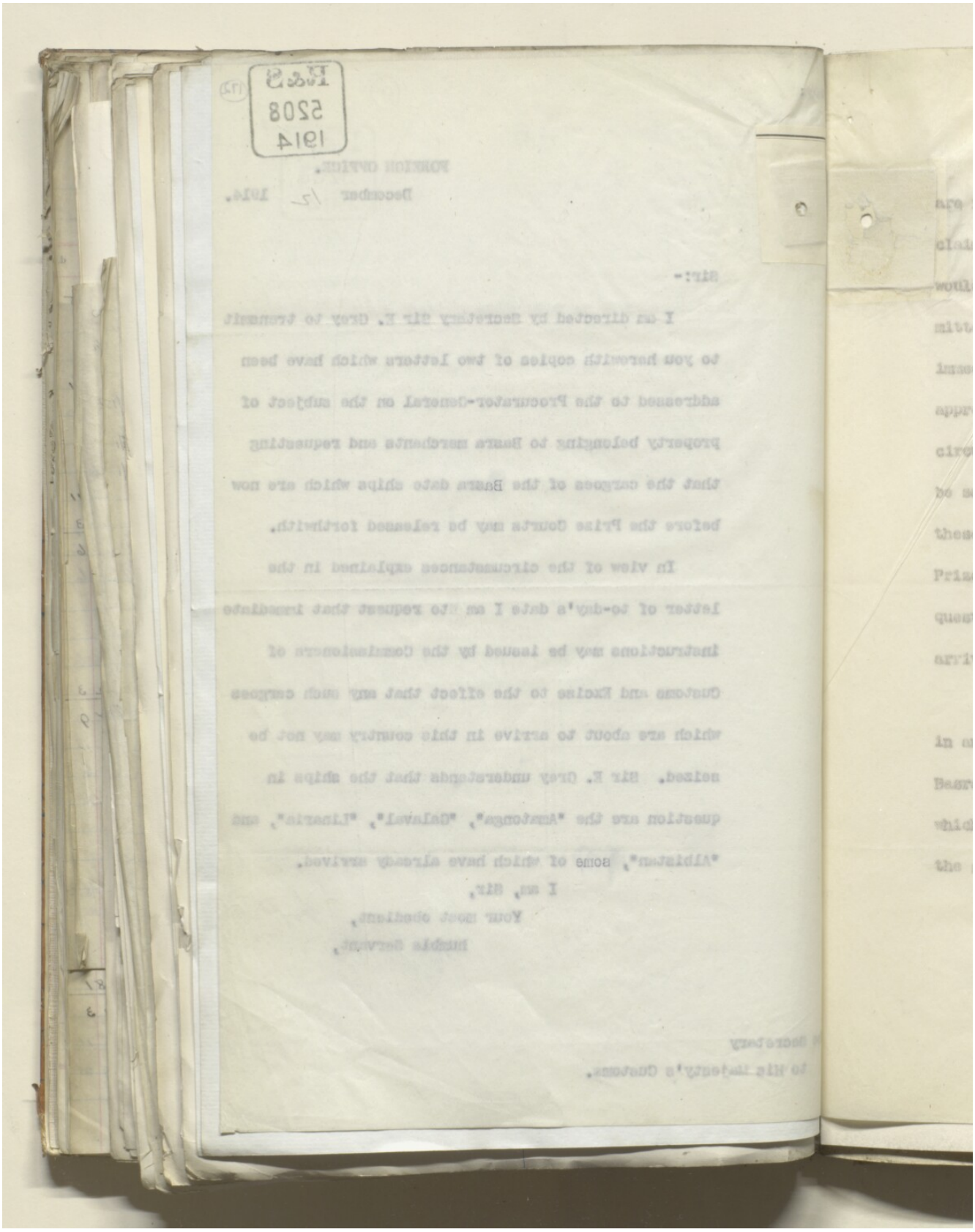

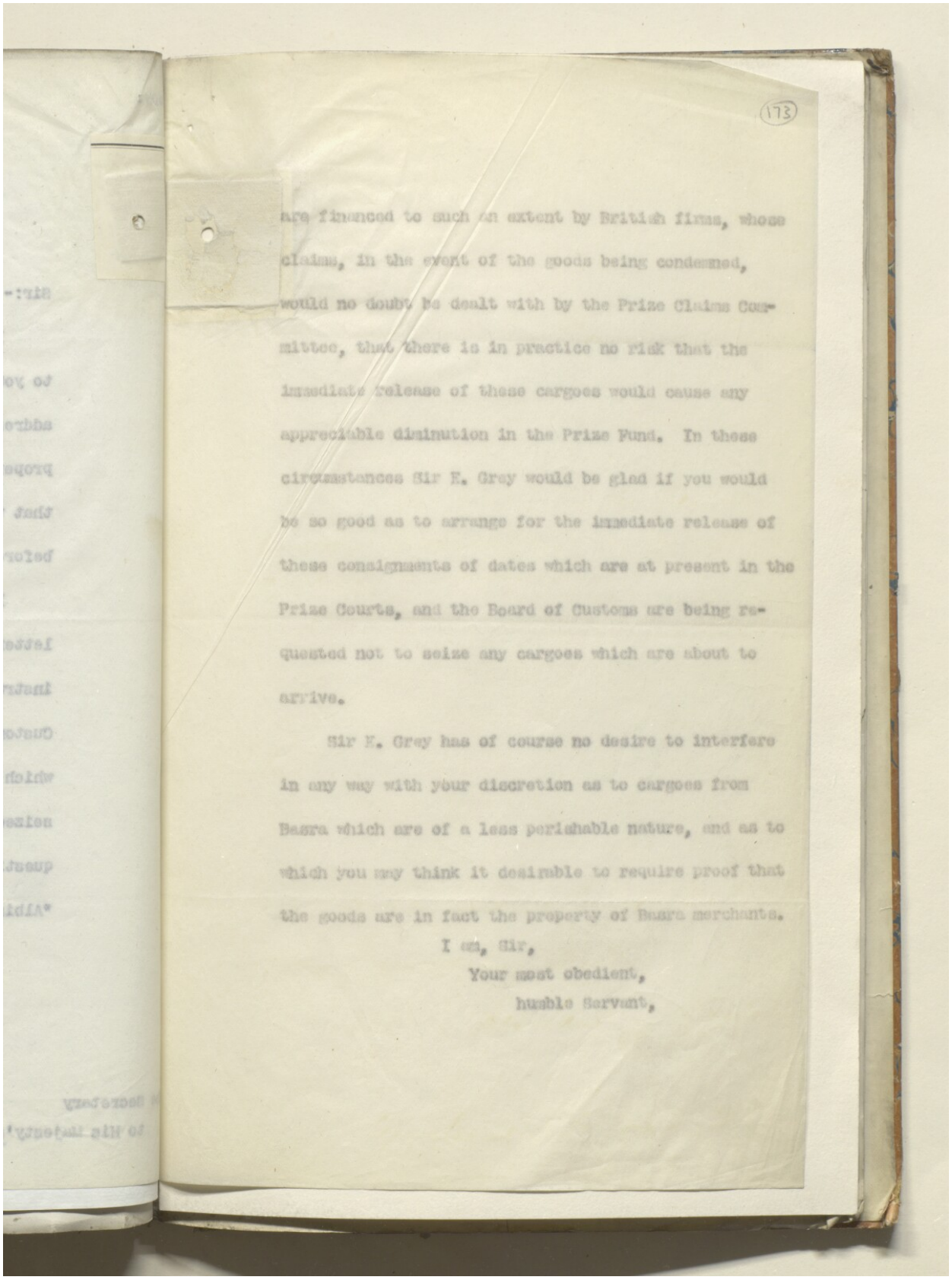

are financed to such an extent by British firms, whose claims, in the event of the goods being condemned, would no doubt be dealt with by the Prize Claims Committee, that there is in practice no risk that the immediate release of these cargoes would cause any appreciable diminution in the Prize Fund. In these circumstances Sir E. Grey would be glad if you would be so good as to arrange for the immediate release of these consignments of dates which are at present in the Prize Courts, and the Board of Customs are being requested not to seize any cargoes which are about to arrive.

Sir E. Grey has of course no desire to interfere in any way with your discretion as to cargoes from Basra which are of a less perishable nature, and as to which you may think it desirable to require proof that the goods are in fact the property of Basra merchants.

I am, Sir,
Your most obedient,
humble Servant,

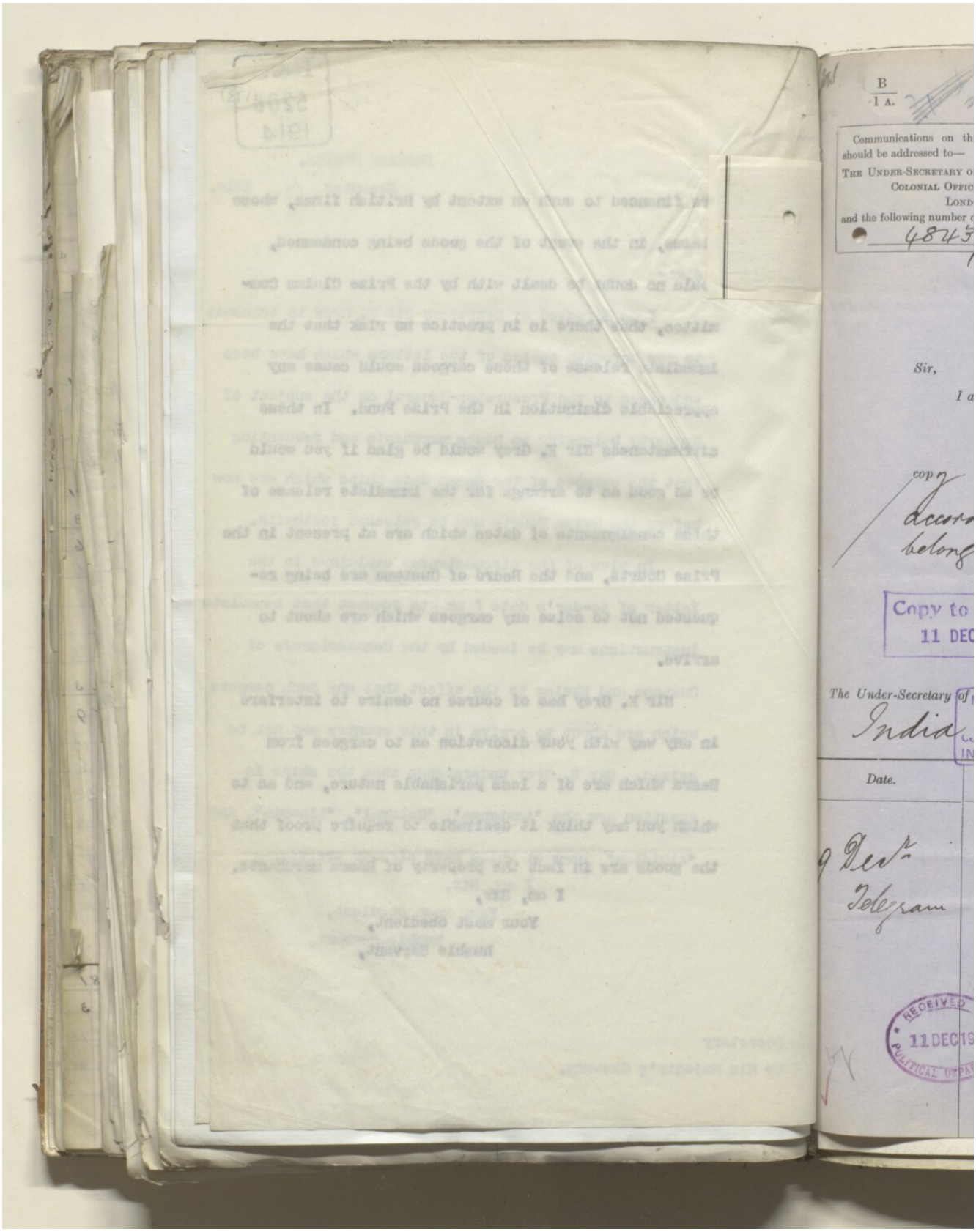

المرجع: IOR/L/PS/10/564 حق النشر: رخصة حكومة مفتوحة
اعرض على مكتبة قطر الرقمية: http://www.qdl.qa/العربية/archive/81055/vdc_100055760044.0x00009c

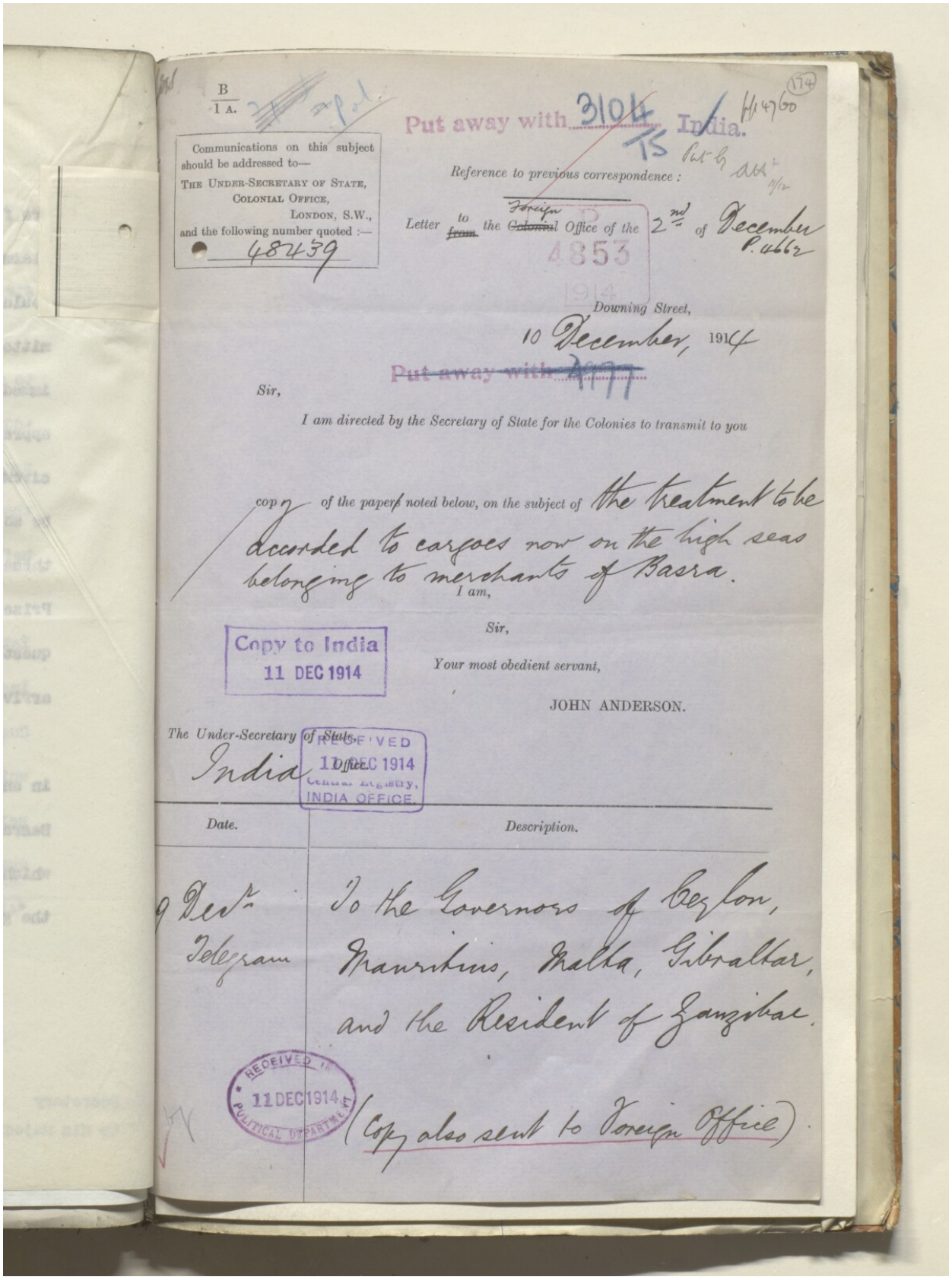

B
1 A.

Communications on this subject should be addressed to—
THE UNDER-SECRETARY OF STATE,
COLONIAL OFFICE,
LONDON, S.W.,
and the following number quoted :—
48439

Put away with 3104 India.

Reference to previous correspondence :

Letter to ~~from~~ the ~~Colonial~~ Foreign Office of the 2nd of December
4853
1914

Downing Street,
10 December, 1914

~~Put away with~~

Sir,

I am directed by the Secretary of State for the Colonies to transmit to you

copy of the papers noted below, on the subject of the treatment to be accorded to cargoes now on the high seas belonging to merchants of Basra.

I am,
Sir,
Your most obedient servant,
JOHN ANDERSON.

Copy to India
11 DEC 1914

The Under-Secretary of State,
India Office.

RECEIVED
11 DEC 1914
Central Registry,
INDIA OFFICE

Date.	Description.
9 Dec. Telegram	To the Governors of Ceylon, Mauritius, Malta, Gibraltar, and the Resident of Zanzibar.

RECEIVED
11 DEC 1914
POLITICAL DEPARTMENT

(Copy also sent to Foreign Office)

المرجع: IOR/L/PS/10/564 حق النشر: رخصة حكومة مفتوحة
اعرض على مكتبة قطر الرقمية: http://www.qdl.qa/العربية/archive/81055/vdc_100055760044.0x00009d

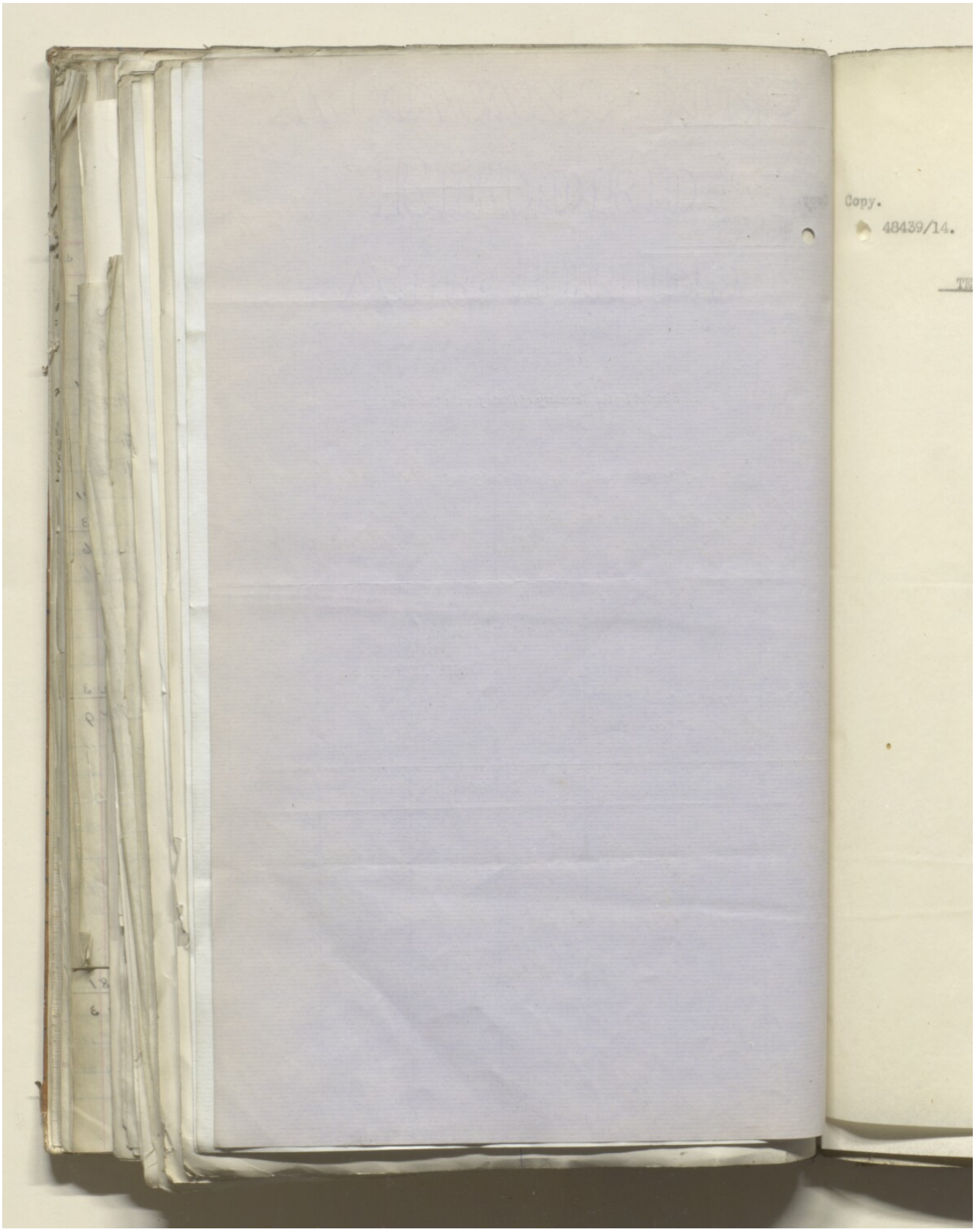
Copy.
48439/14.

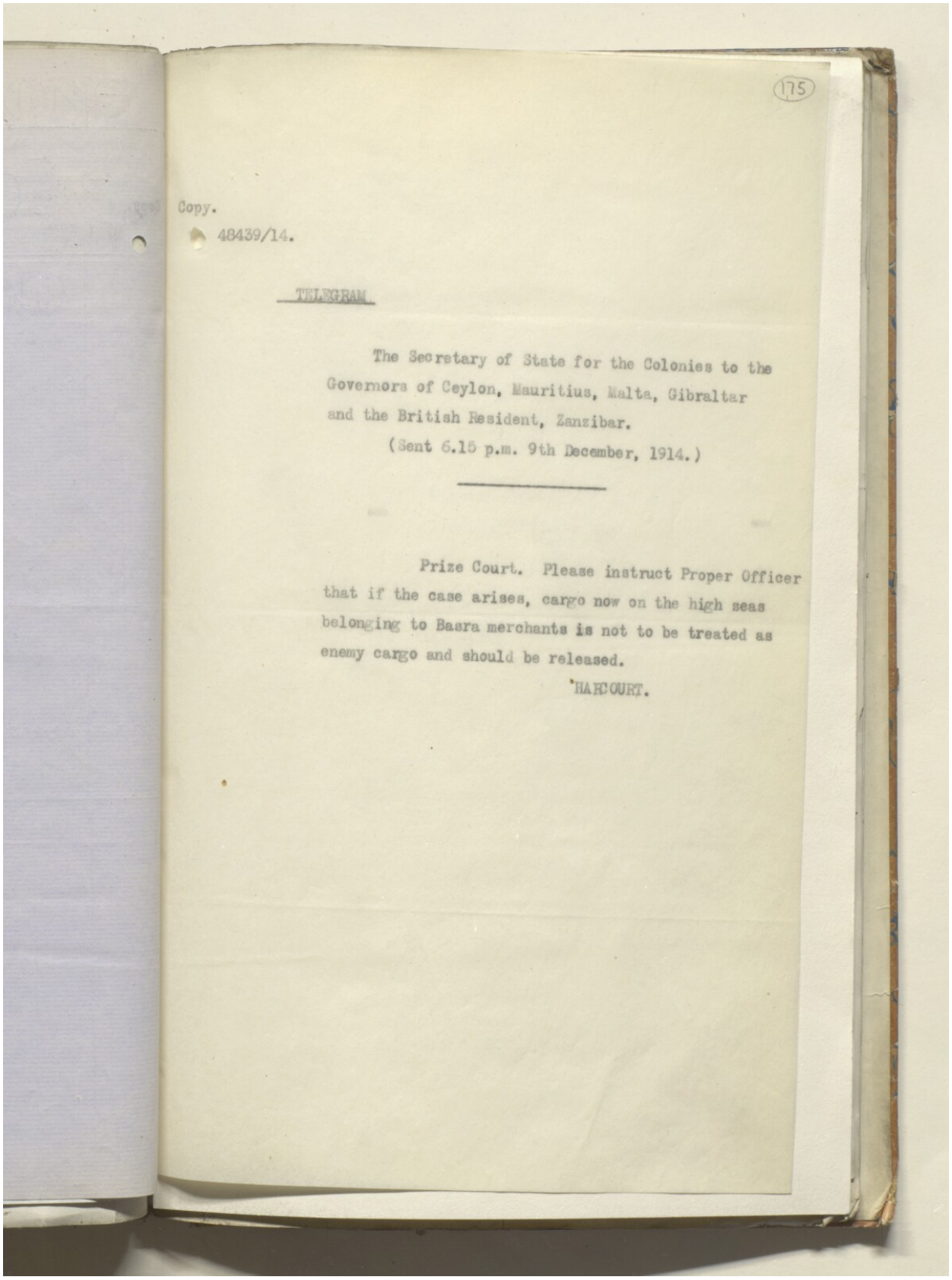

(175)

Copy.

48439/14.

TELEGRAM

The Secretary of State for the Colonies to the Governors of Ceylon, Mauritius, Malta, Gibraltar and the British Resident, Zanzibar.

(Sent 6.15 p.m. 9th December, 1914.)

Prize Court. Please instruct Proper Officer that if the case arises, cargo now on the high seas belonging to Basra merchants is not to be treated as enemy cargo and should be released.

HARCOURT.

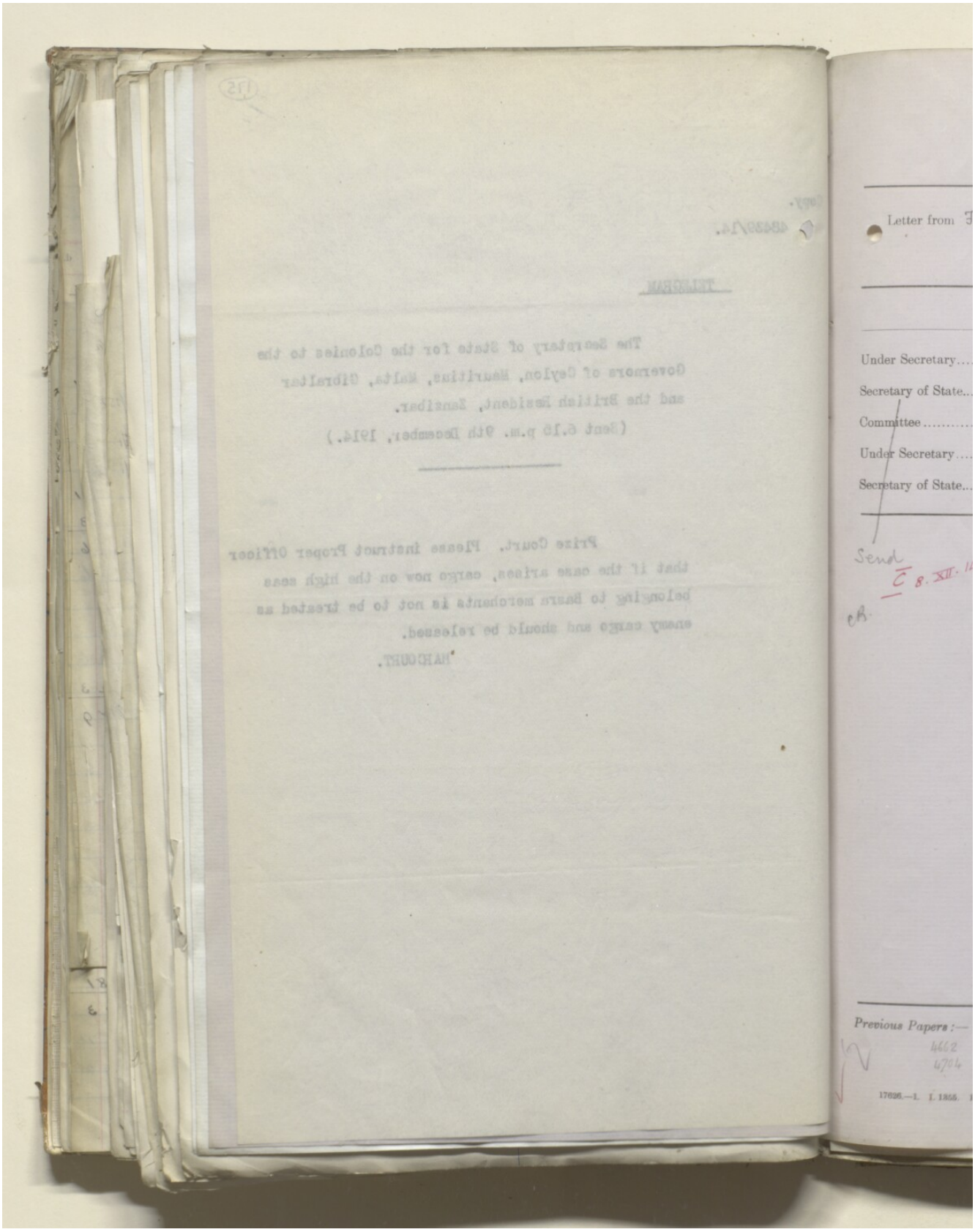
Letter from
Under Secretary....
Secretary of State...
Committee.....
Under Secretary....
Secretary of State...
Send
Previous Papers :—

Register No. 4760

Put away with 3104/15 (176)

Secret Department.

Letter from F.O.

Dated 5 Dec 1914.
Rec. 7 Dec.

Formally acknowledged

	Date.	Initials.	SUBJECT.
Under Secretary.....	8 Dec.	AA	
Secretary of State.....	8	J. W. H	Mesopotamia.
Committee.....			Cargos of Basra merchants now on high seas not to be treated as enemy cargo
Under Secretary.....			
Secretary of State.....			

Send
C 8. XII. 14
CB.

Copy to
F.O. 14 Dec.
India of letter

Copy to India
11 DEC 1914

FOR USE BY DEPARTMENTS ONLY.

Dft. telegram to G. of I. instructing them to inform Prize Courts & Sir P. Cox.

9 December - telegram to Viceroy

Previous Papers :—
4662
4704

17626.—1. I. 1355. 1000.—9/1914.

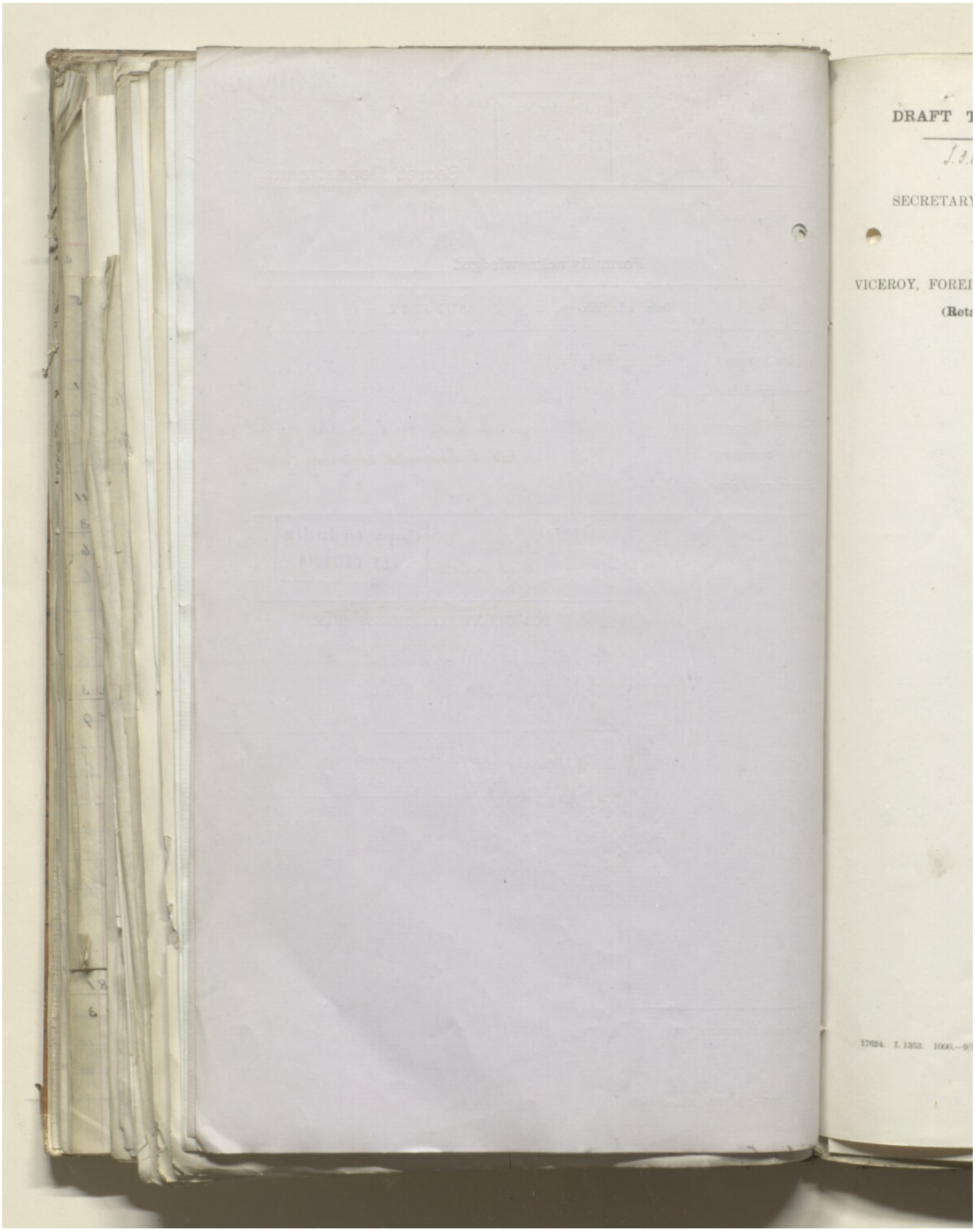
DRAFT
SECRETARY
VICEROY, FOREI

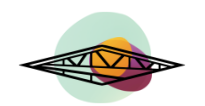

(177)

DRAFT TELEGRAM.

S.S.O.C.C.

SECRETARY OF STATE

TO

VICEROY, FOREIGN DEPARTMENT.

(Retamilla)

Despatched 9 Dec 1914.

Foreign secret. Your telegram 2nd Dec. Basra. ~~Prize Courts sd. be informed~~ Cox may inform merchants that cargo now on high seas belonging to Basra merchants is not to be treated as enemy cargo & sd. be released. ~~Cox may inform merchants~~ Prize Courts sd. be informed accordingly.

Copy to F.O. 14 Dec/14

17624. I. 1353. 1000.—9/1914.

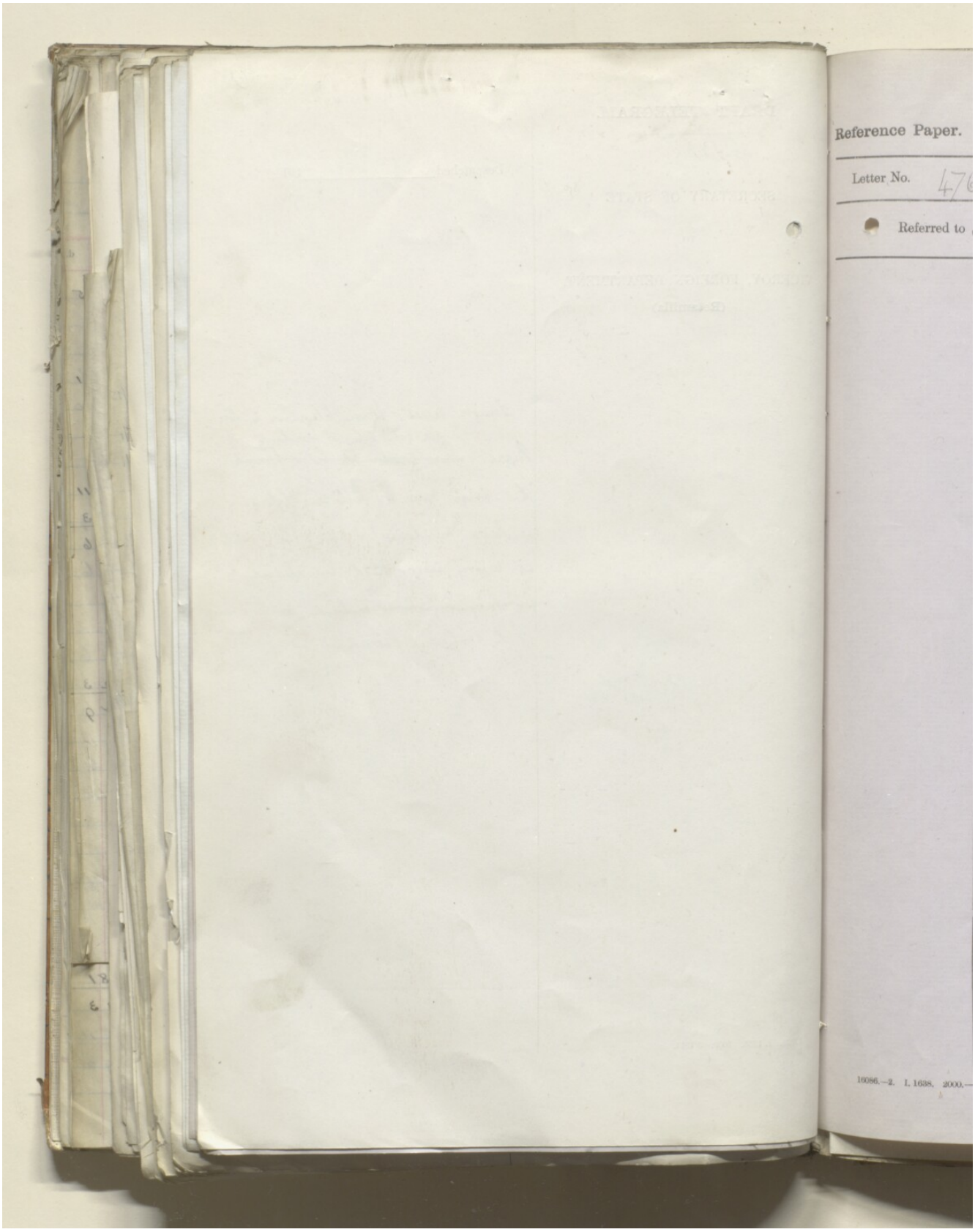
Reference Paper.
Letter No.
Referred to

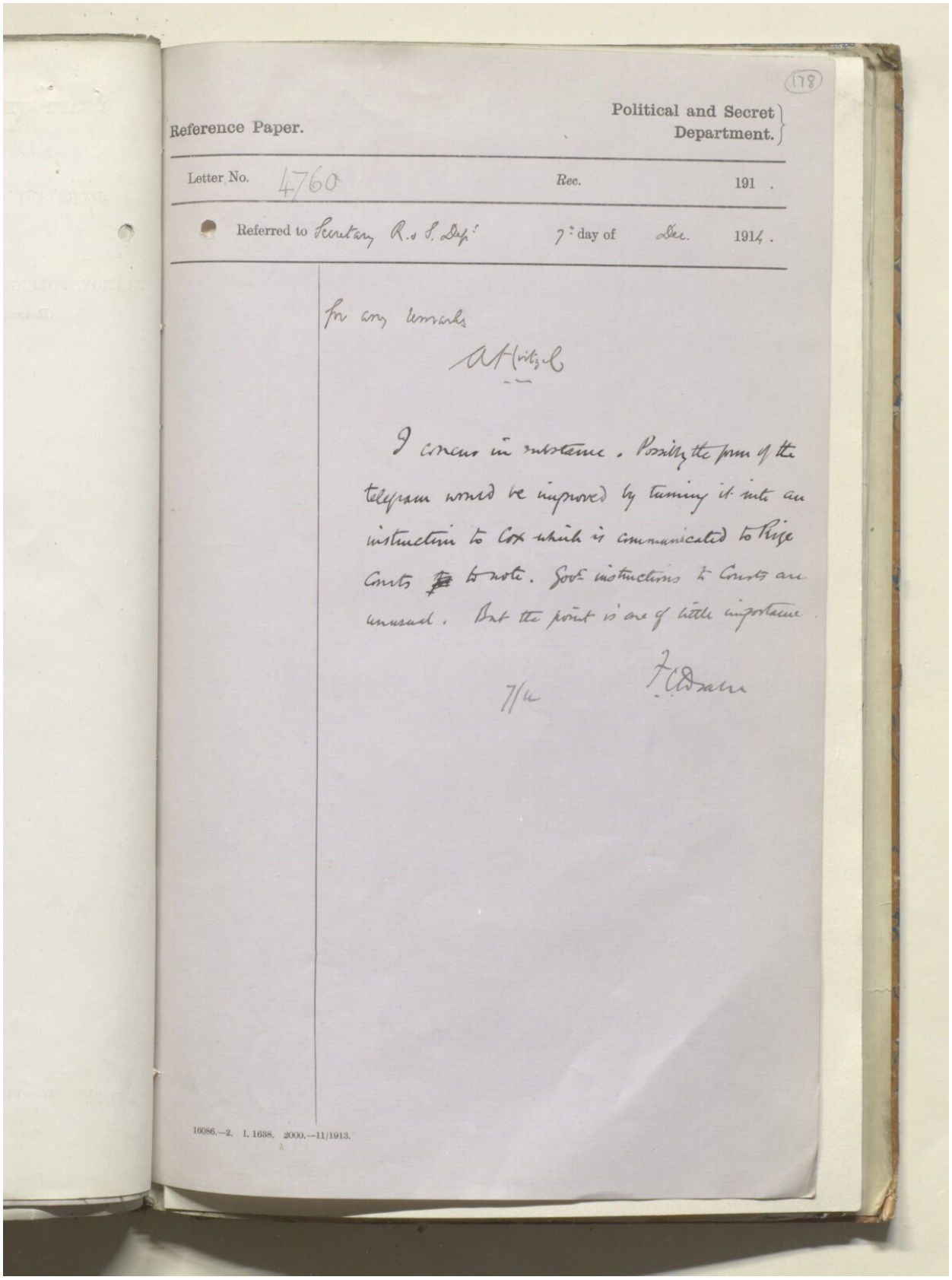

(178)

Reference Paper. | Political and Secret Department.

Letter No. 4760 | Rec. | 191 .

Referred to Secretary R. & S. Dep^t | 7th day of Dec. | 1914 .

For any remarks

A Hirtzel

I concur in substance. Possibly the form of the telegram would be improved by turning it into an instruction to Cox which is communicated to Rifle Courts ~~for~~ to note. Such instructions to Courts are unusual. But the point is one of little importance.

7/12 F. Adams

16086.—2. I. 1638. 2000.—11/1913.

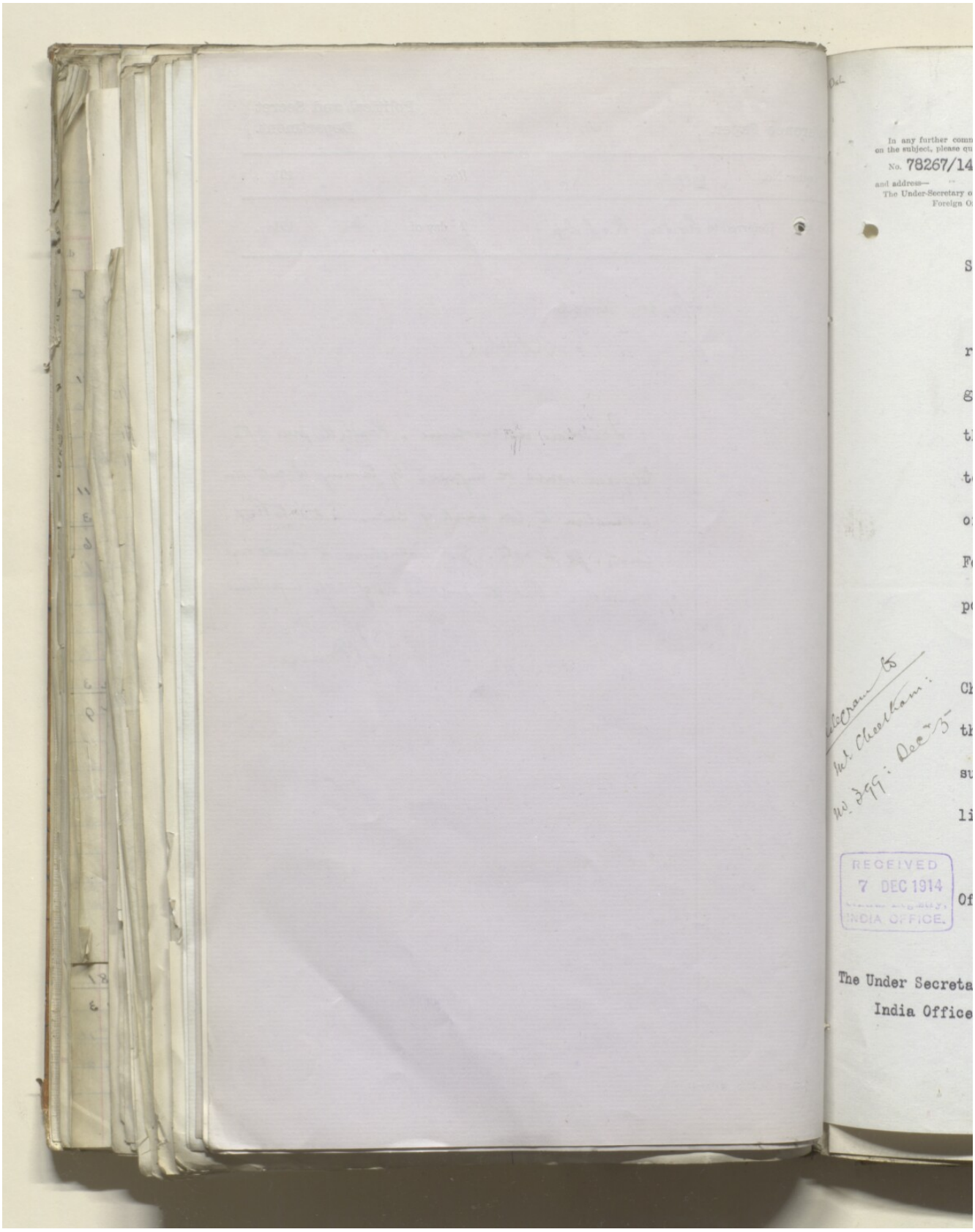

المرجع: IOR/L/PS/10/564 حق النشر: رخصة حكومة مفتوحة
اعرض على مكتبة قطر الرقمية: http://www.qdl.qa/العربية/archive/81055/vdc_100055760044.0x0000a6

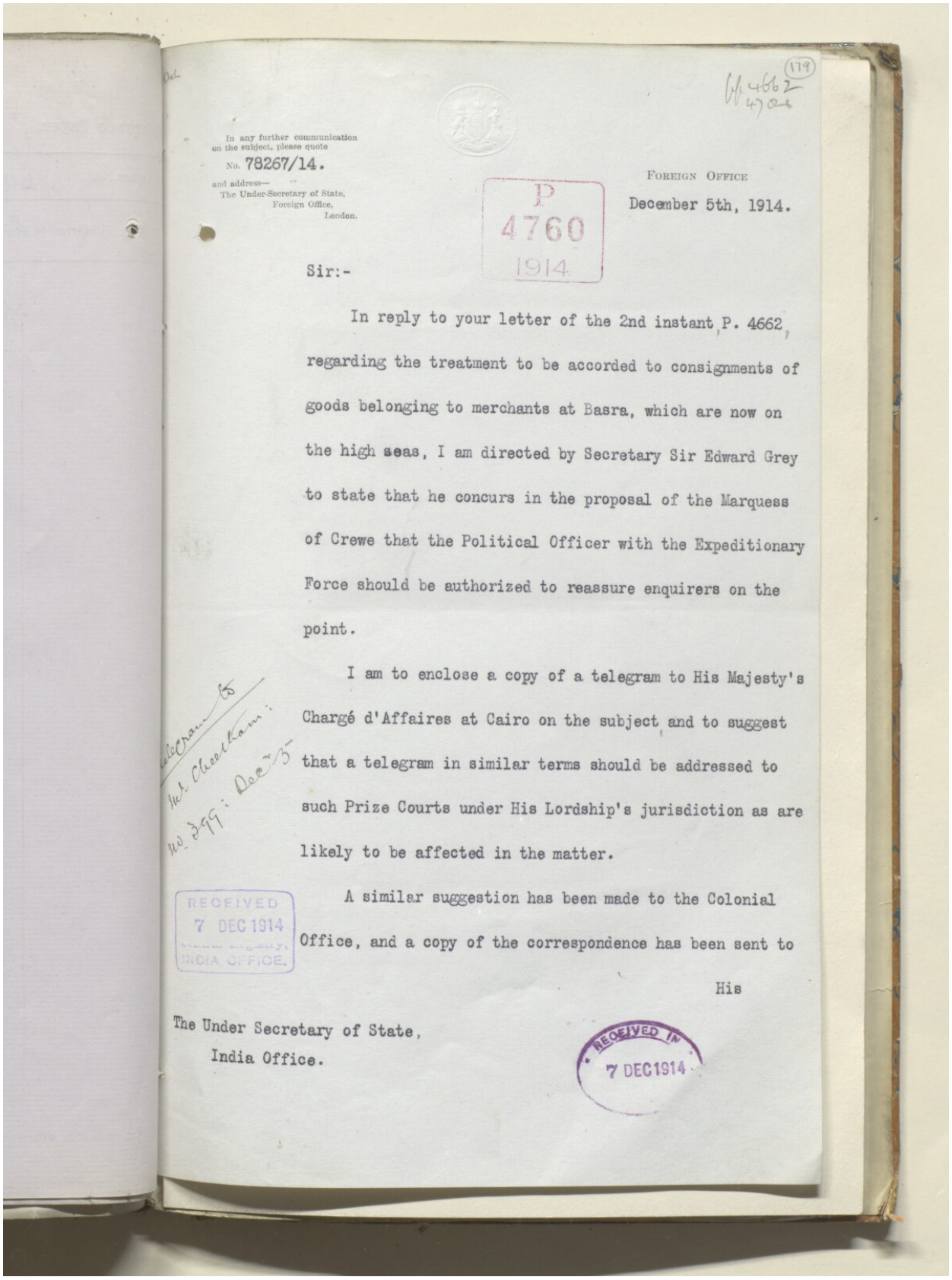

In any further communication on the subject, please quote
No. 78267/14.
and address—
The Under-Secretary of State,
Foreign Office,
London.

FOREIGN OFFICE
December 5th, 1914.

P 4760 1914

Sir:-

In reply to your letter of the 2nd instant, P. 4662, regarding the treatment to be accorded to consignments of goods belonging to merchants at Basra, which are now on the high seas, I am directed by Secretary Sir Edward Grey to state that he concurs in the proposal of the Marquess of Crewe that the Political Officer with the Expeditionary Force should be authorized to reassure enquirers on the point.

I am to enclose a copy of a telegram to His Majesty's Chargé d'Affaires at Cairo on the subject, and to suggest that a telegram in similar terms should be addressed to such Prize Courts under His Lordship's jurisdiction as are likely to be affected in the matter.

RECEIVED 7 DEC 1914 INDIA OFFICE.

A similar suggestion has been made to the Colonial Office, and a copy of the correspondence has been sent to His

The Under Secretary of State,
India Office.

RECEIVED IN 7 DEC 1914

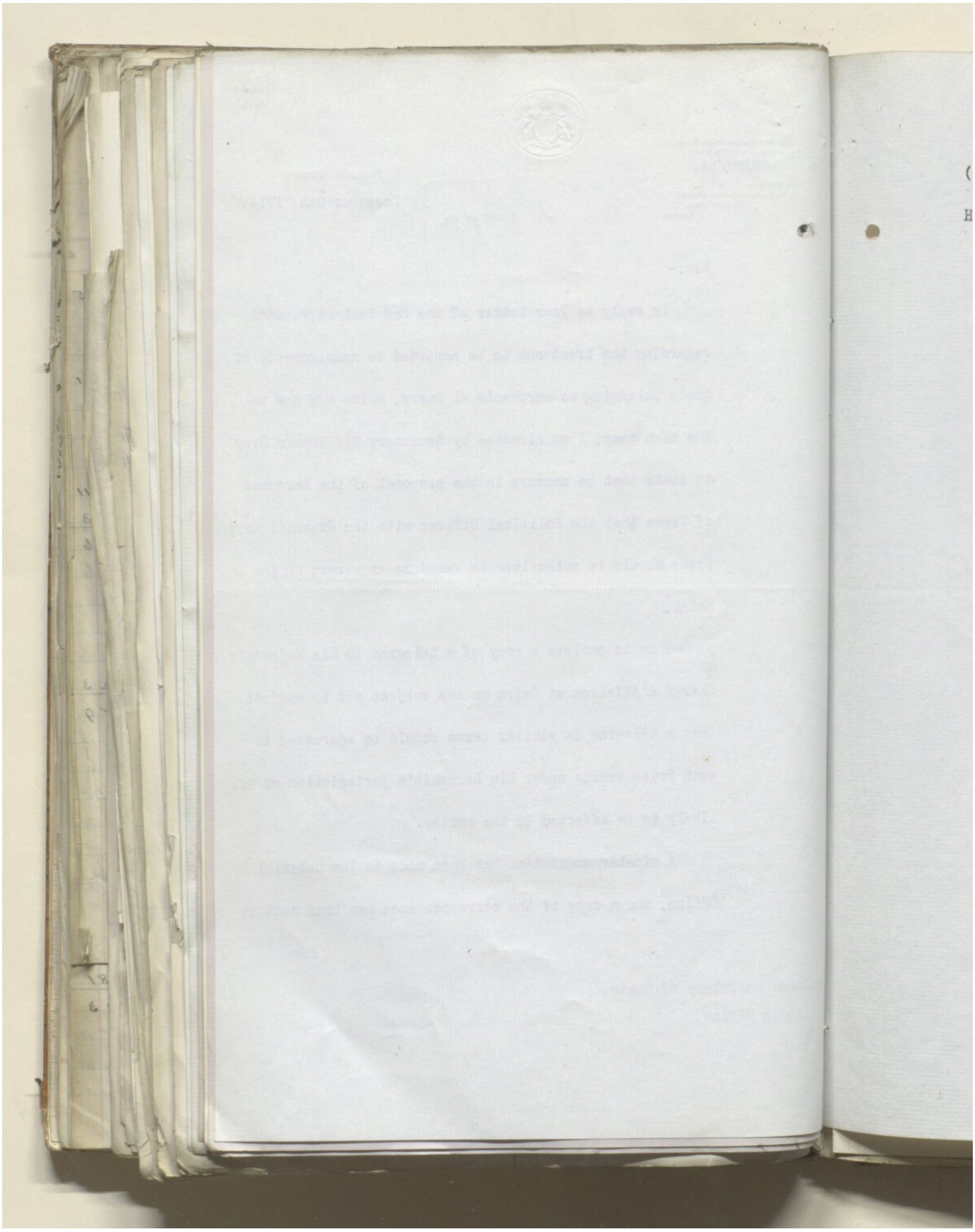

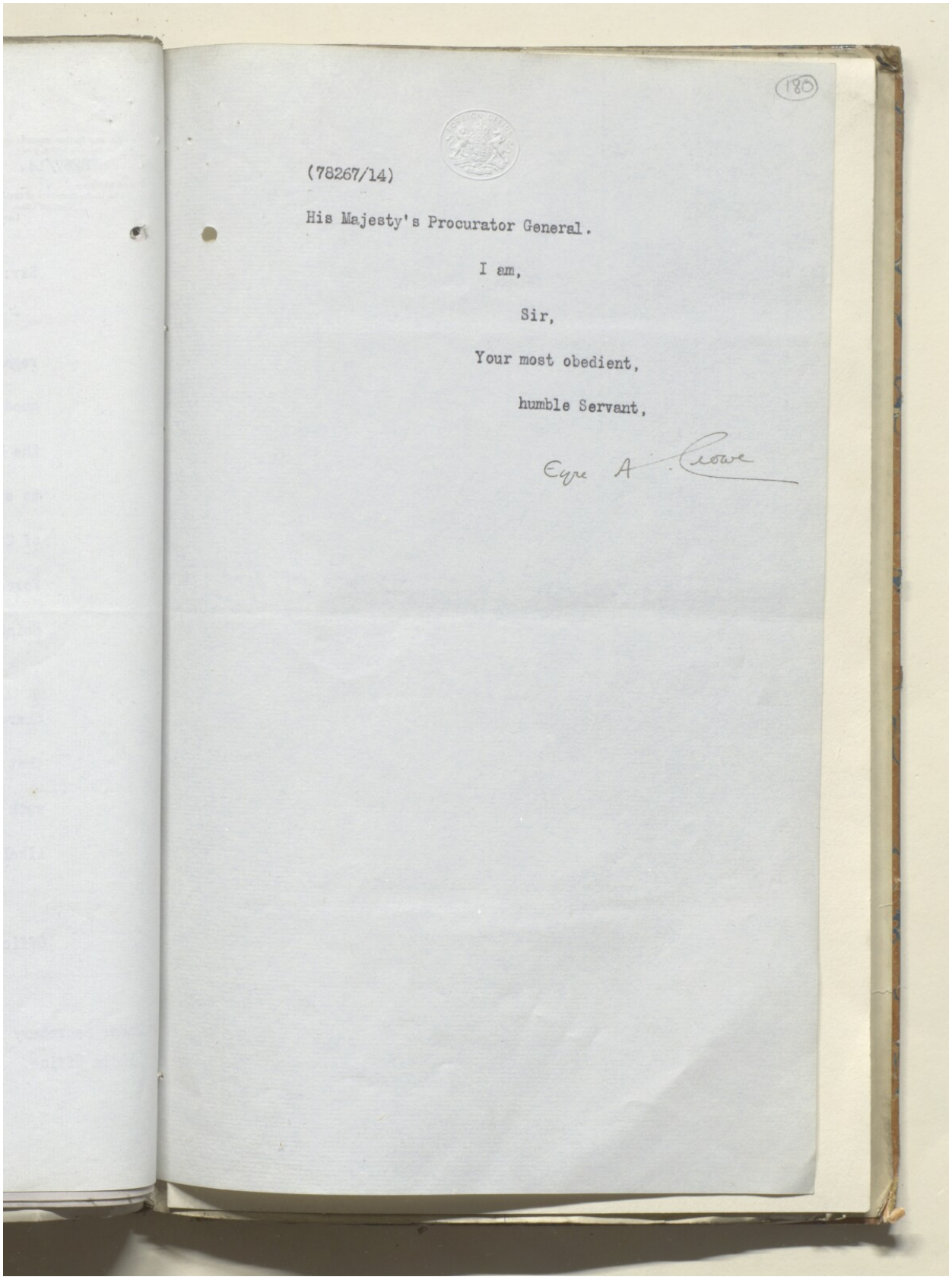

(78267/14)

His Majesty's Procurator General.

I am,

Sir,

Your most obedient,

humble Servant,

Eqre A. Crowe

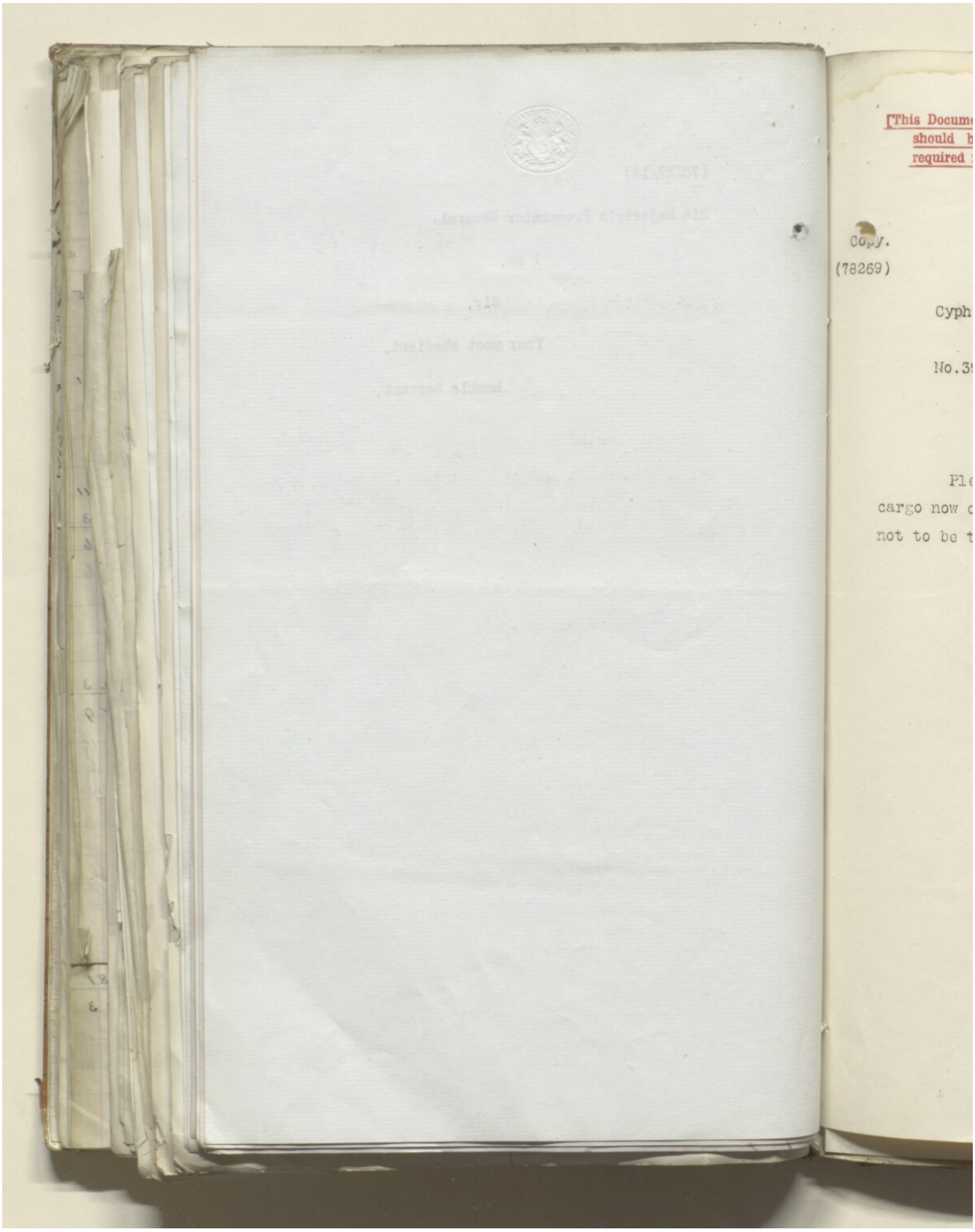
[This Docume
should b
required
Copy.
(78269)
Cyph
No.3
Ple
cargo now
not to be t

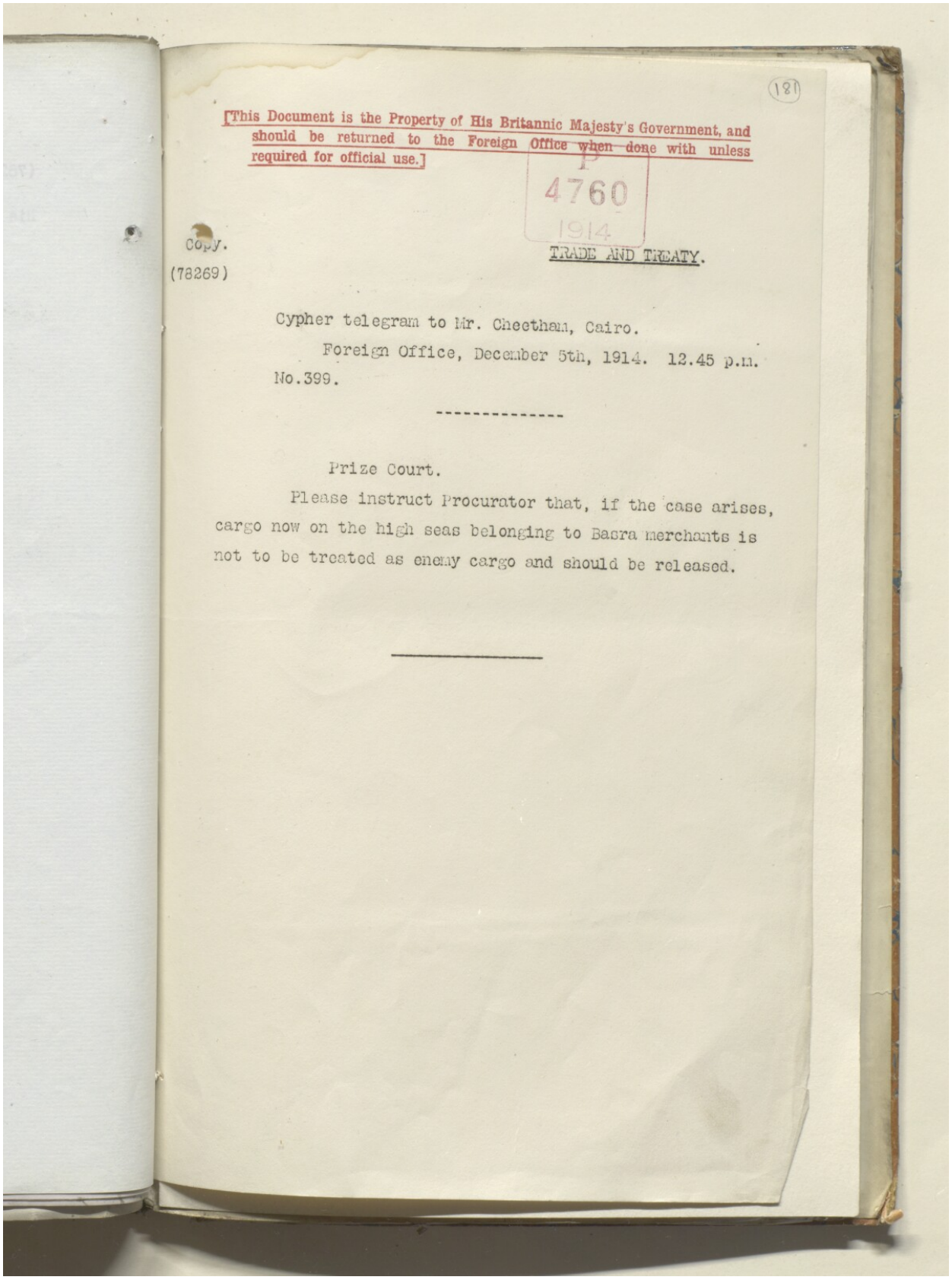

(181)

[This Document is the Property of His Britannic Majesty's Government, and should be returned to the Foreign Office when done with unless required for official use.]

P
4760
1914

Copy.
(78269)

TRADE AND TREATY.

Cypher telegram to Mr. Cheetham, Cairo.

Foreign Office, December 5th, 1914. 12.45 p.m.

No.399.

Prize Court.

Please instruct Procurator that, if the case arises, cargo now on the high seas belonging to Basra merchants is not to be treated as enemy cargo and should be released.

اعرض على مكتبة قطر الرقمية: http://www.qdl.qa/العربية/archive/81055/vdc_100055760044.0x0000ab

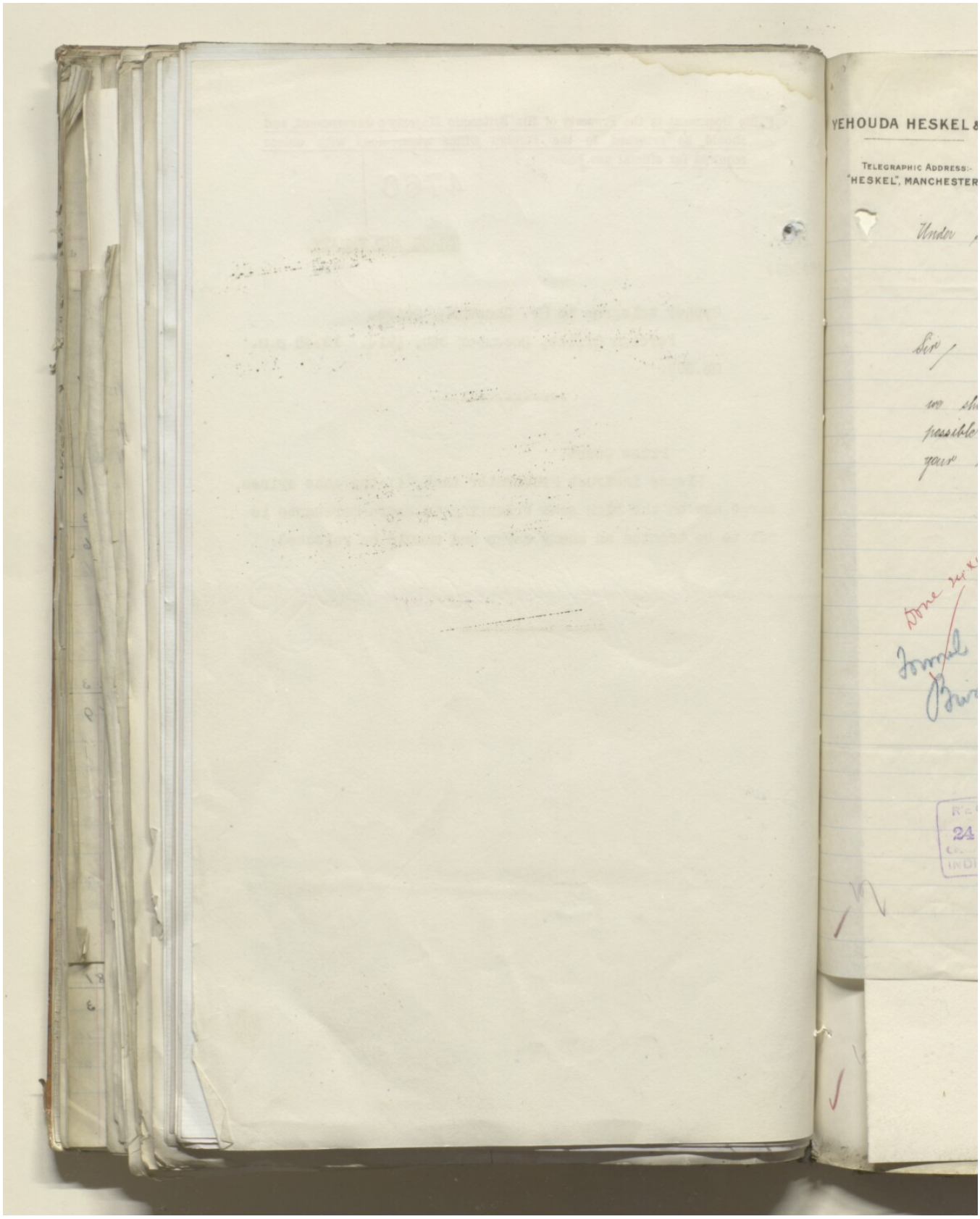
YEHOUDA HESKEL &
TELEGRAPHIC ADDRESS:-
"HESKEL", MANCHESTER

(182) Up 4705

YEHOUDA HESKEL & Co.

TELEGRAPHIC ADDRESS:-
"HESKEL", MANCHESTER.

4705/14

6. Dickinson Street,
Manchester 22 Decr 1914.

Under Secretary of State for India
London

Put away with 3104/15

Sir,

Referring to your letter of the 14th inst. we should be pleased to hear at the earliest possible moment, when you receive a reply to your telegraphic enquiry of the 2nd inst.

Yours faithfully
Y. Heskel & Co.

Done 24.XII.14

Formal action.
Bring up 2 Jan.
24/12

RECEIVED
24 DEC 1914
INDIA OFFICE

RECEIVED IN
24 DEC 1914
POLITICAL DEPARTMENT

RECEIVED IN
24 DEC 1914
POLITICAL DEPARTMENT

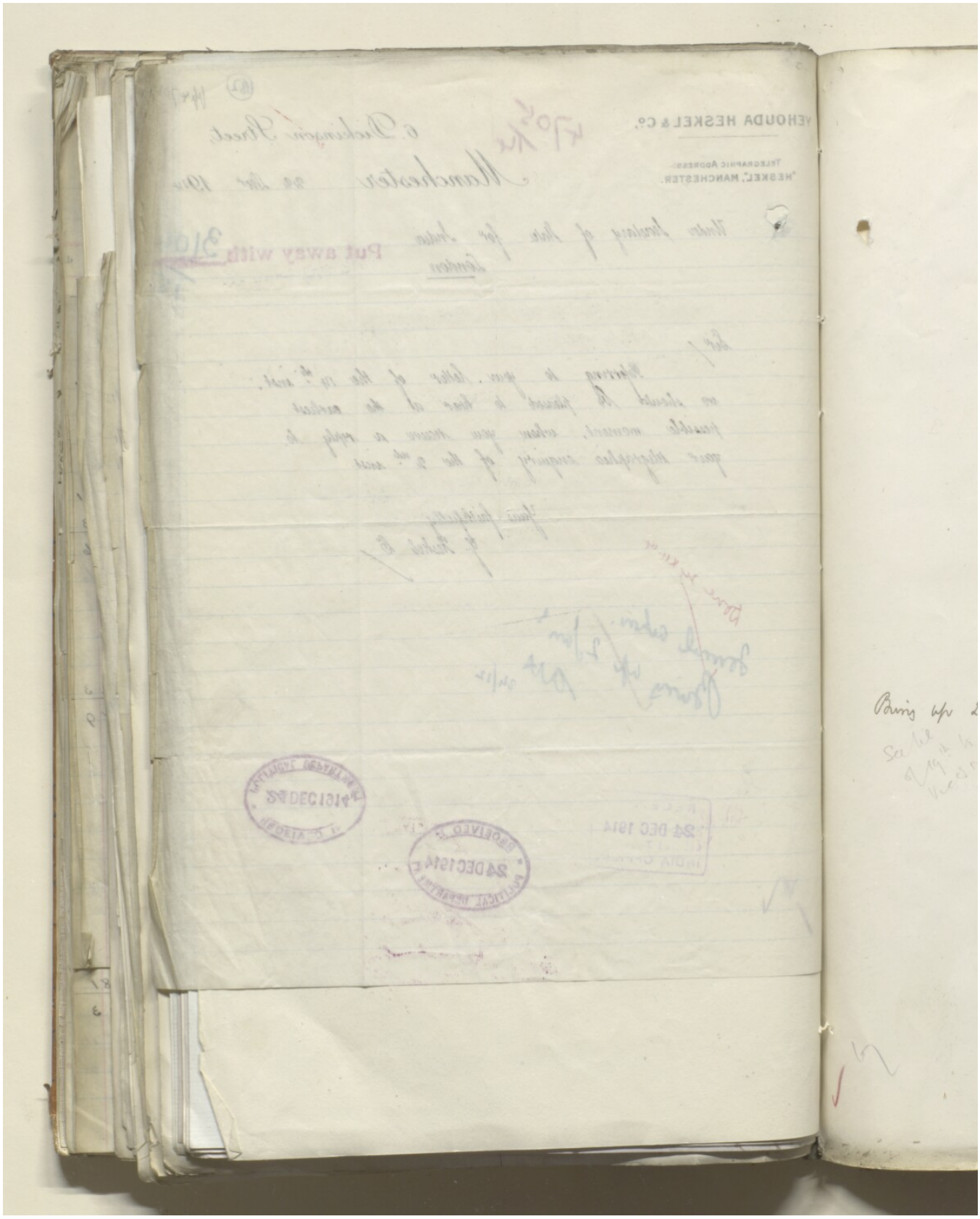

(183)

4705/14

The U. S. of S. for I. is directed to express regret that receipt of Messrs Y. H.'s letter of 5th inst. has not been acknowledged. Telegraphic enquiry had already been made on 2nd inst. regarding the safety of their goods & a reply is awaited.

AH
14/12/14.

Sent 14 Dec/14

Bring up 21st Dec.
AH
14/12

YEHOUDA HESKEL &

TELEGRAPHIC ADDRESS:-
"HESKEL", MANCHESTER.

Intellige

Gentlemen

we had lying
warehouse for

102 Bales. Bagdad
22 " Bagdad

116 " Bagdad
17 " Bagdad

& we notice

be grateful
in regard to
& intact.

المرجع: IOR/L/PS/10/564 حق النشر: غير معروف
اعرض على مكتبة قطر الرقمية: http://www.qdl.qa/العربية/archive/81055/vdc_100055760044.0x0000b0

(184) 18m

P 4705 Put by ass 21/12

YEHOUDA HESKEL & Co.

TELEGRAPHIC ADDRESS:-
"HESKEL", MANCHESTER.

6. Dickinson Street,
Manchester 25 Novr 1914

Intelligence Department.
" War Office
London.

To Dir P Cos
1 Jan
See 5099
(70 letter 30 hor sencho)

Gentlemen,

At the moment War broke out with Turkey we had lying at The Ellerman & Bucknall Steamship Co's warehouse for Storage at Russorah, Turkey, the following

102 Bales.	N / Y.H.Co / Bagdad Idara	Nos 5811/5912.	Cotton Goods
22 "	E.R.N. / Bagdad Idara.	38/59	"
116 "	L / Y.H.Co / Bagdad Lynch	6104/6219	"
17 "	E.R.N. / Bagdad Lynch.	89/105	"

& we notice this port has now been occupied by our troops

As British Subjects & Merchants we should be grateful to know if you could give us any information in regard to these goods & if same are still in existance & intact.

Yours faithfully,
Y. Heskel Co

RECEIVED 21 DEC 1914

RECEIVED IN POLITICAL DEPARTMENT 21 DEC 1914

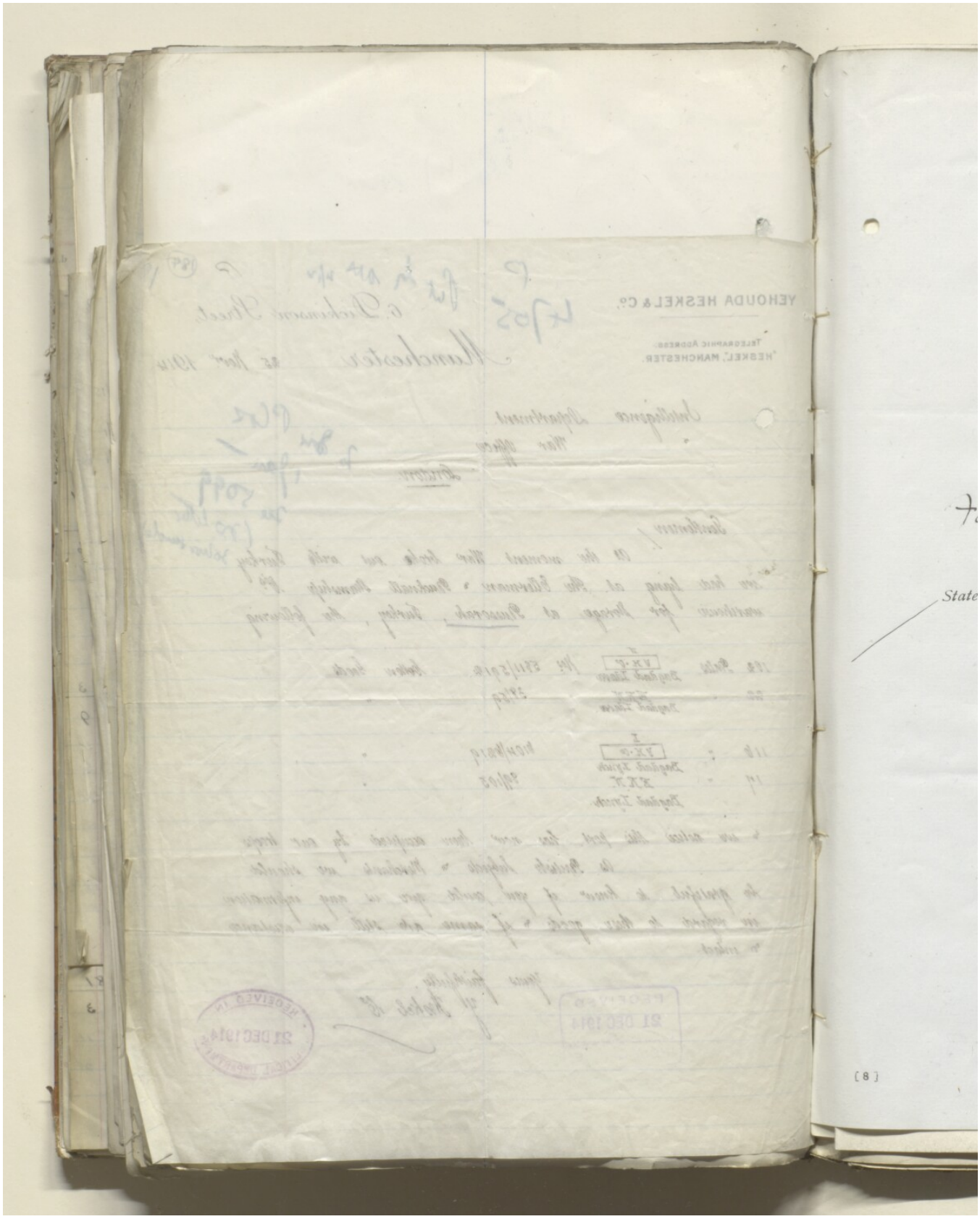
YEHOUDA HESKEL & Co.
State
[8]

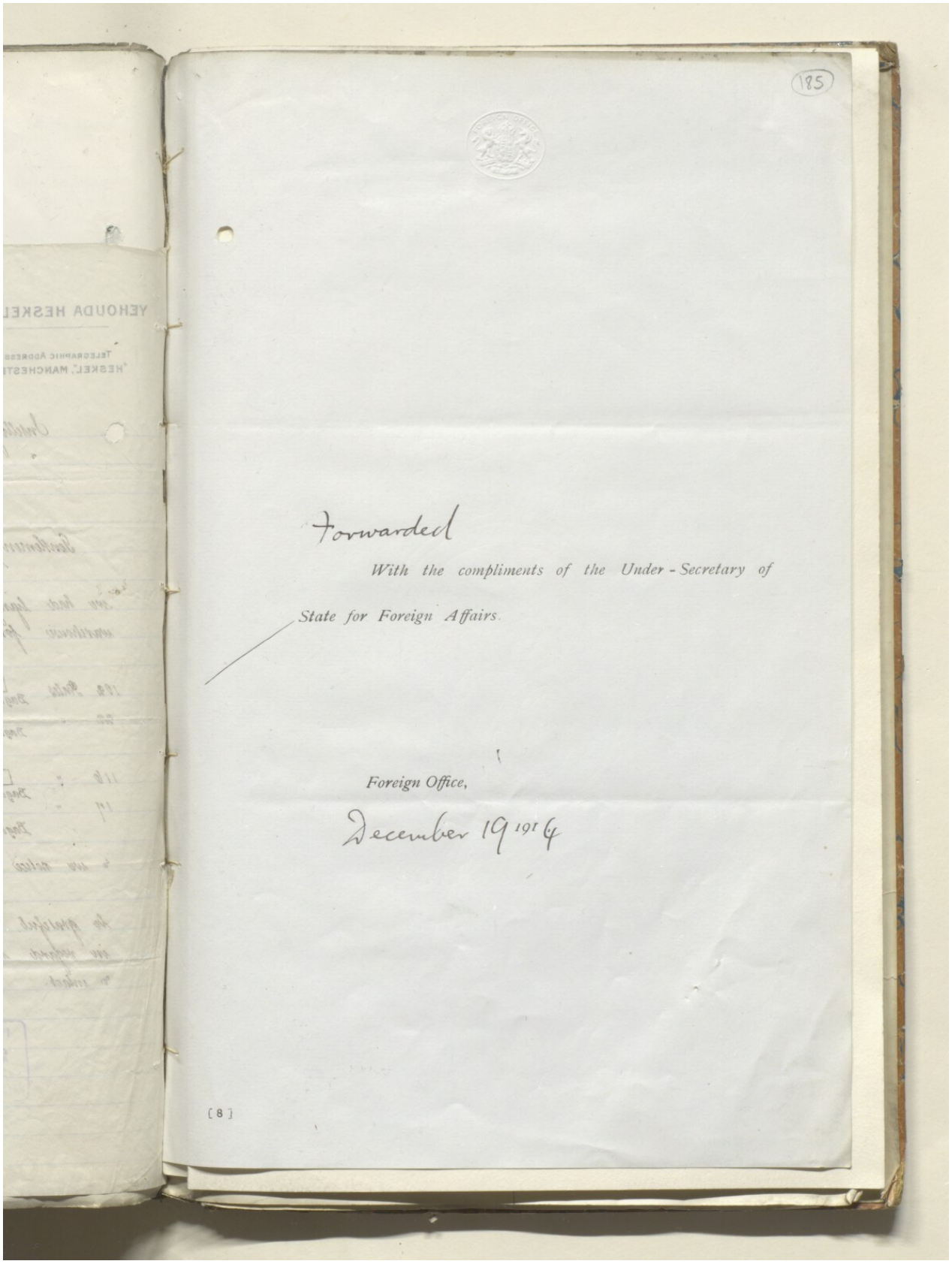
185
Forwarded
With the compliments of the Under-Secretary of
State for Foreign Affairs.
Foreign Office,
December 19 1916
[8]

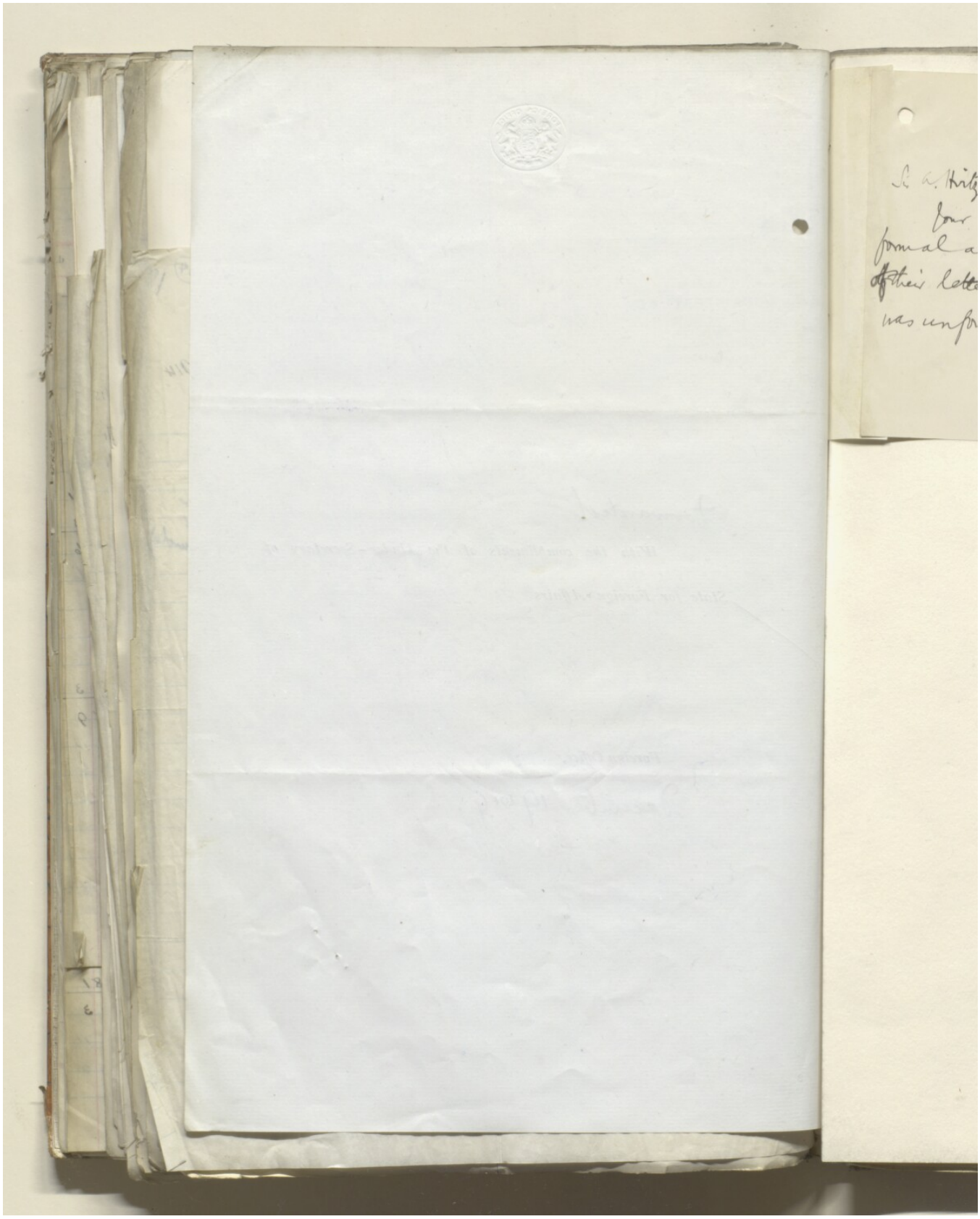

(186)

Sir A. Hirtzel,

Your order to send a formal acknowledgment of their letter of the 5th Dec. was unfortunately overlooked.

[illegible]

14. XII. 14

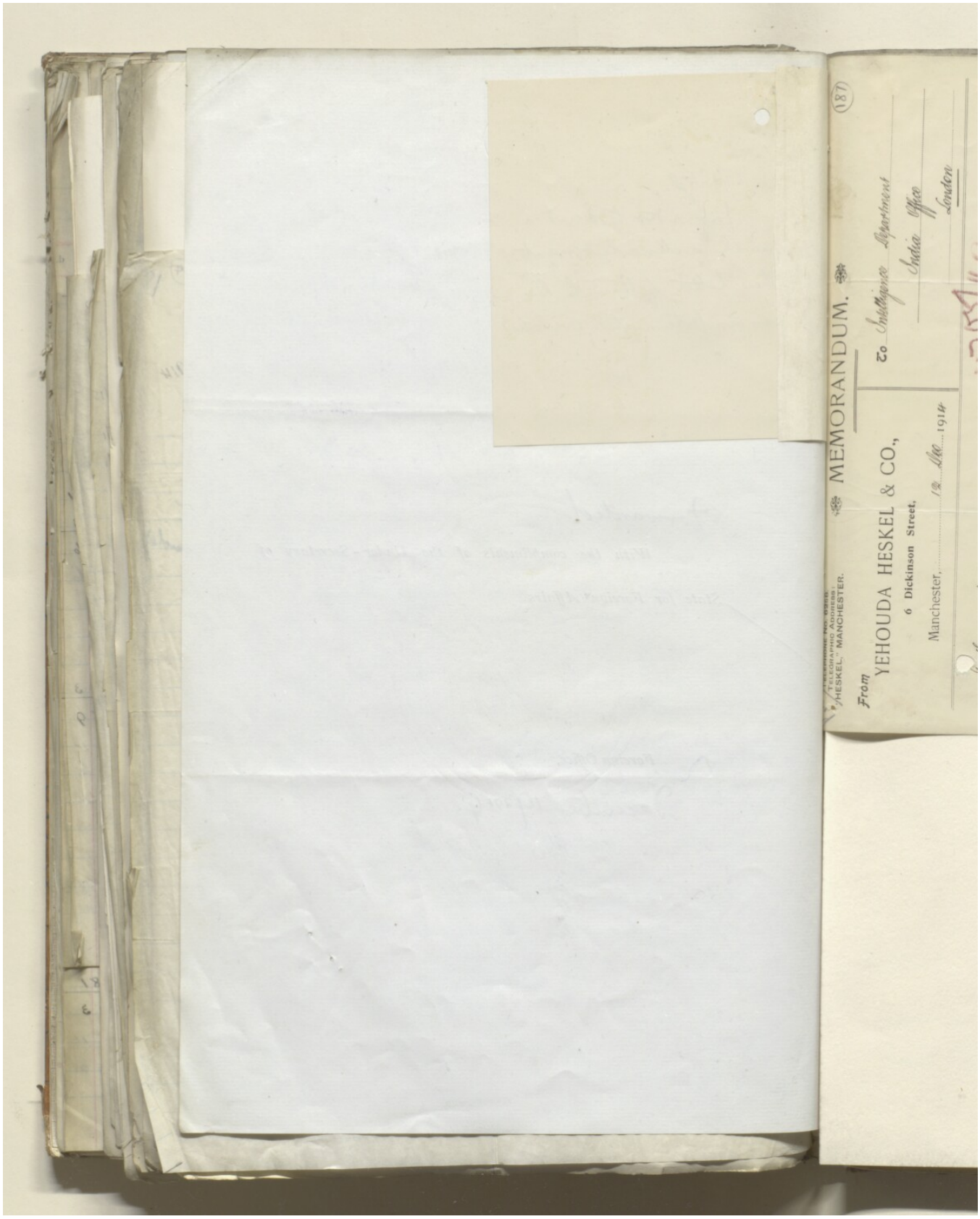
MEMORANDUM.
(187)
To Intelligence Department
India Office
London
From
YEHOUDA HESKEL & CO.,
6 Dickinson Street,
Manchester,
12 Dec 1914
TELEGRAPHIC ADDRESS:
"HESKEL, MANCHESTER."

(187)

TELEPHONE NO. 6268.
TELEGRAPHIC ADDRESS:
"HESKEL," MANCHESTER.

MEMORANDUM.

From
YEHOUDA HESKEL & CO.,
6 Dickinson Street,
Manchester, 12 Dec 1914

To Intelligence Department
India Office
London

4705/14

Gentlemen/

We should be pleased to hear if you have received our letter of 25th Novr, per The Foreign Office, & ours of Decr 5, sent direct, as we are very anxious to learn the amount of damage done at Basra

Yours faithfully
Y. Heskel & Co

RECEIVED IN
14 DEC 1914
POLITICAL DEPARTMENT

14 DEC 1914

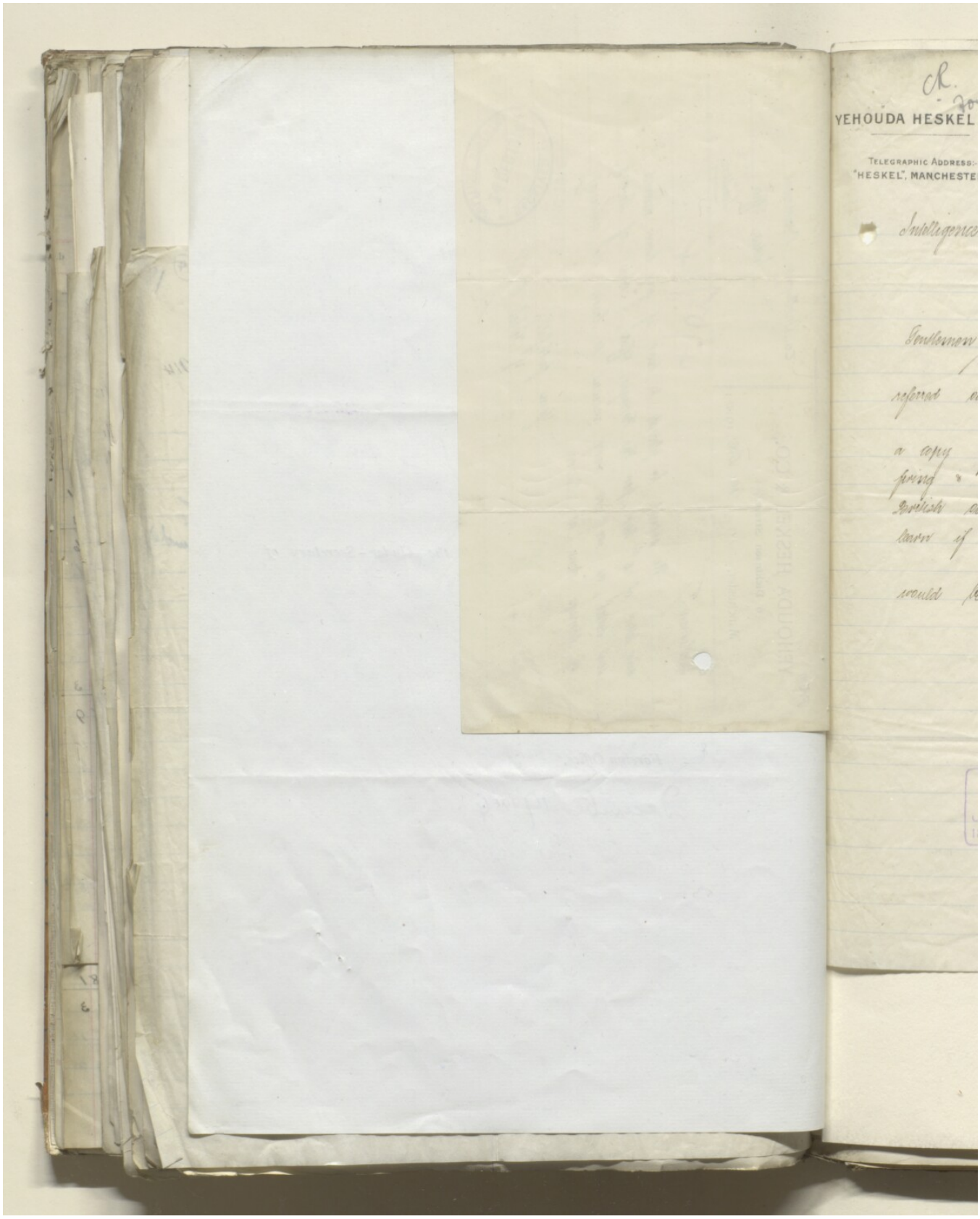
YEHOUDA HESKEL
TELEGRAPHIC ADDRESS:-
"HESKEL", MANCHESTE
Intelligence
Gentlemen
referred
a copy
giving
British
taxes of
would

Ch. Pol.
70

Formal acknm
Bring up 15th
Att 8/12

4705 (188)

YEHOUDA HESKEL & Co.,

TELEGRAPHIC ADDRESS:-
"HESKEL", MANCHESTER.

6, Dickinson Street,
Manchester 5th Decr 1914

Intelligence Department
India Office
London.

4705/14

Gentlemen,

The Foreign Office inform us they have referred our letter to them, of the 25th Novr, to you.

We have taken the liberty of forwarding a copy of this letter & as rumours of considerable firing & looting at Basra, occured there, before the British occupation, we are naturally very anxious to learn if there is any truth in these rumours.

Any news, or instructions how to proceed would be greatly appreciated.

Thanking you in anticipation

We remain,

Yours faithfully,
Y. Heskel & Co.

RECEIVED
7 DEC 1914
Central Registry,
INDIA OFFICE.

RECEIVED IN
7 DEC 1914
POLITICAL DEPARTMENT

المرجع: IOR/L/PS/10/564 حق النشر: رخصة حكومة مفتوحة
اعرض على مكتبة قطر الرقمية: http://www.qdl.qa/العربية/archive/81055/vdc_100055760044.0x0000b9

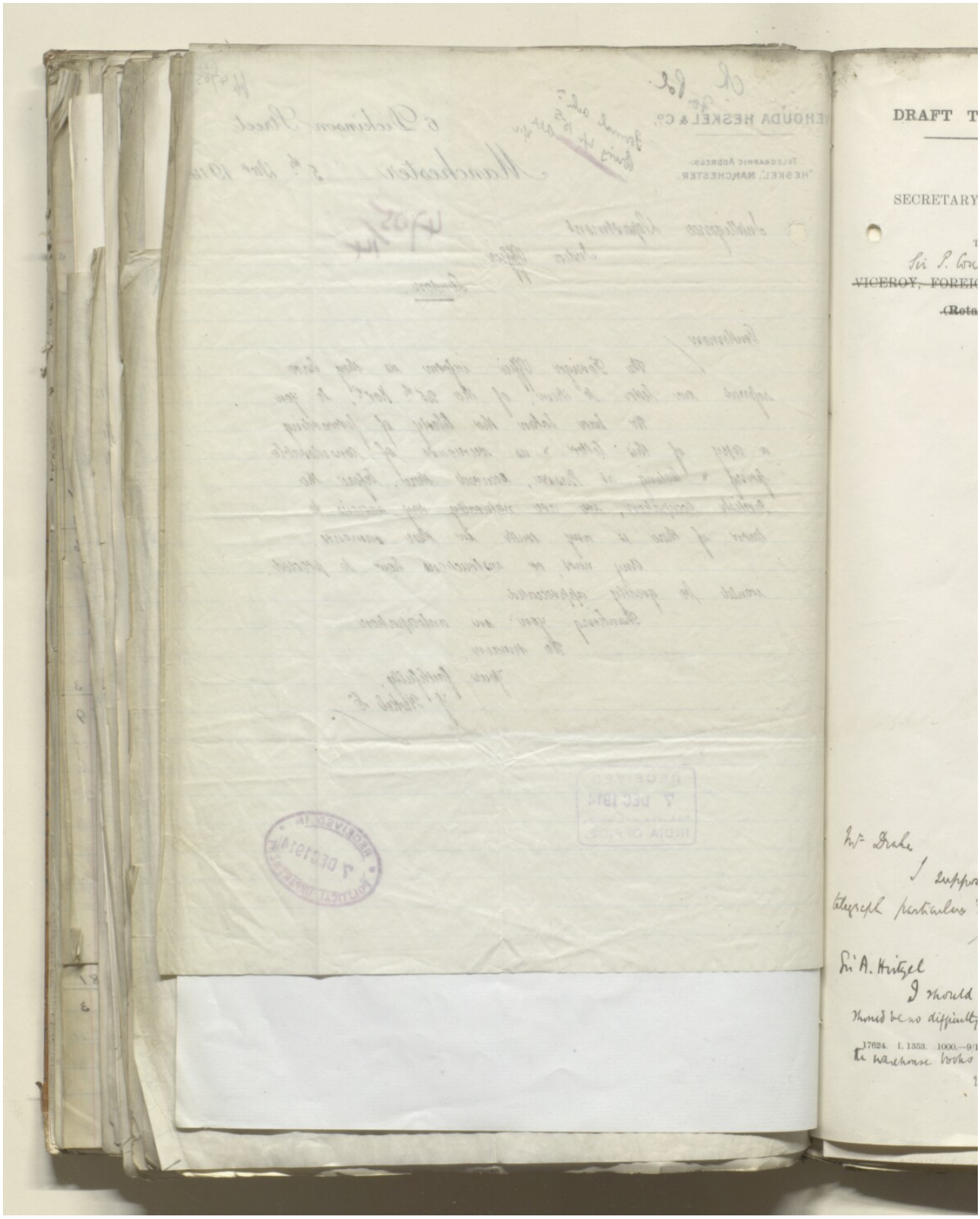
DRAFT T
SECRETARY

(189)

P
4705
1914

DRAFT TELEGRAM.

SECRETARY OF STATE

TO

Sir P. Cox, Basra

~~VICEROY, FOREIGN DEPARTMENT.~~

~~(Rotamilla)~~

Despatched + Sk. 2/12/1914.

P.

~~Enquire~~

Yehouda Heskel & Co enquire whether 257 bales of cotton goods stored for them in Ellerman's warehouse at Basra are safe.

Send Atts 2/12

Mr Drake

I suppose we need not telegraph particulars?

Atts 2/12

Sir A. Hirtzel

I should not think so. There should be no difficulty in identifying them from the warehouse books

FD 2/12

17624. I. 1353. 1000.—9/1914.

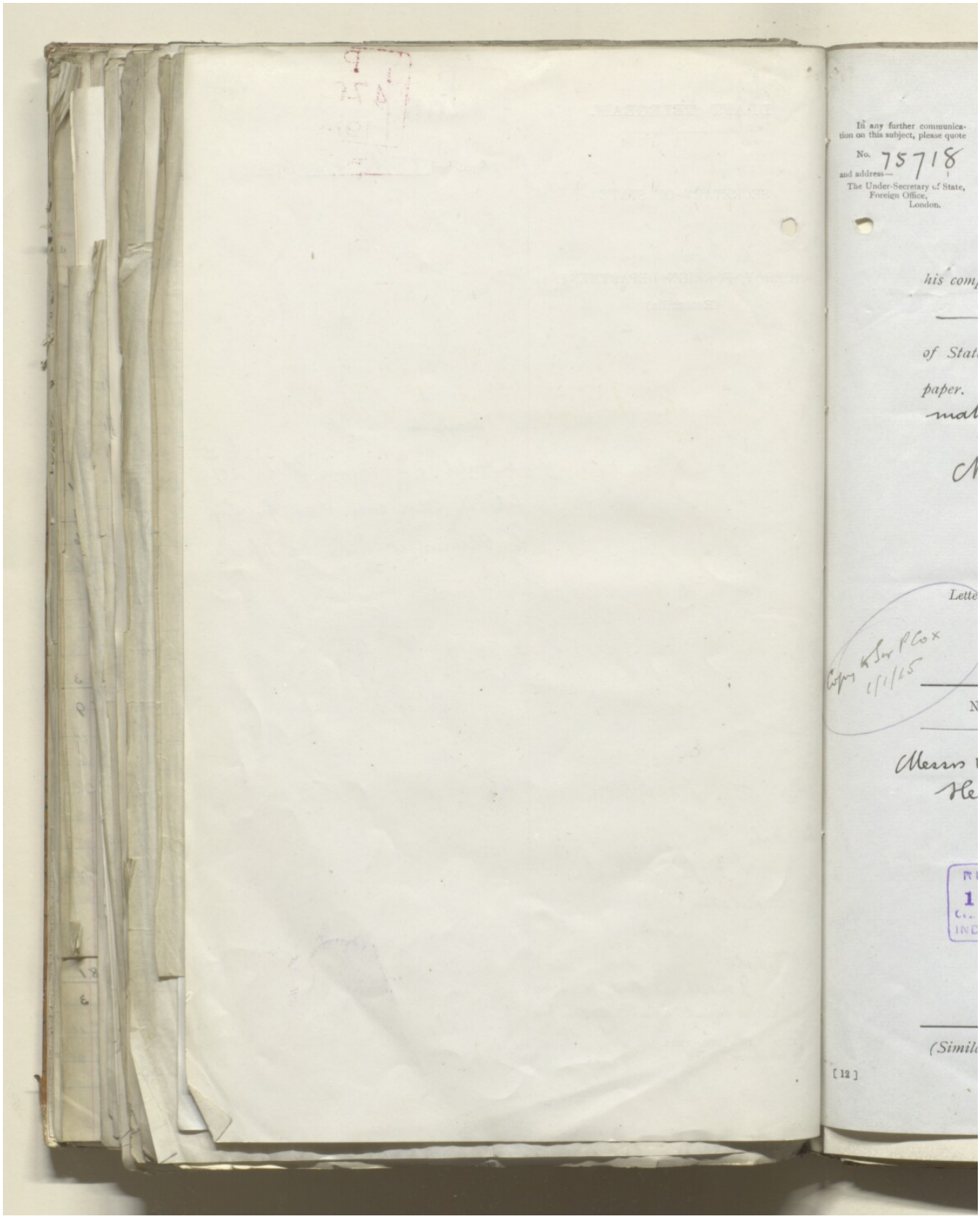
In any further communication on this subject, please quote
No. 75718
and address—
The Under-Secretary of State,
Foreign Office,
London.
[12]

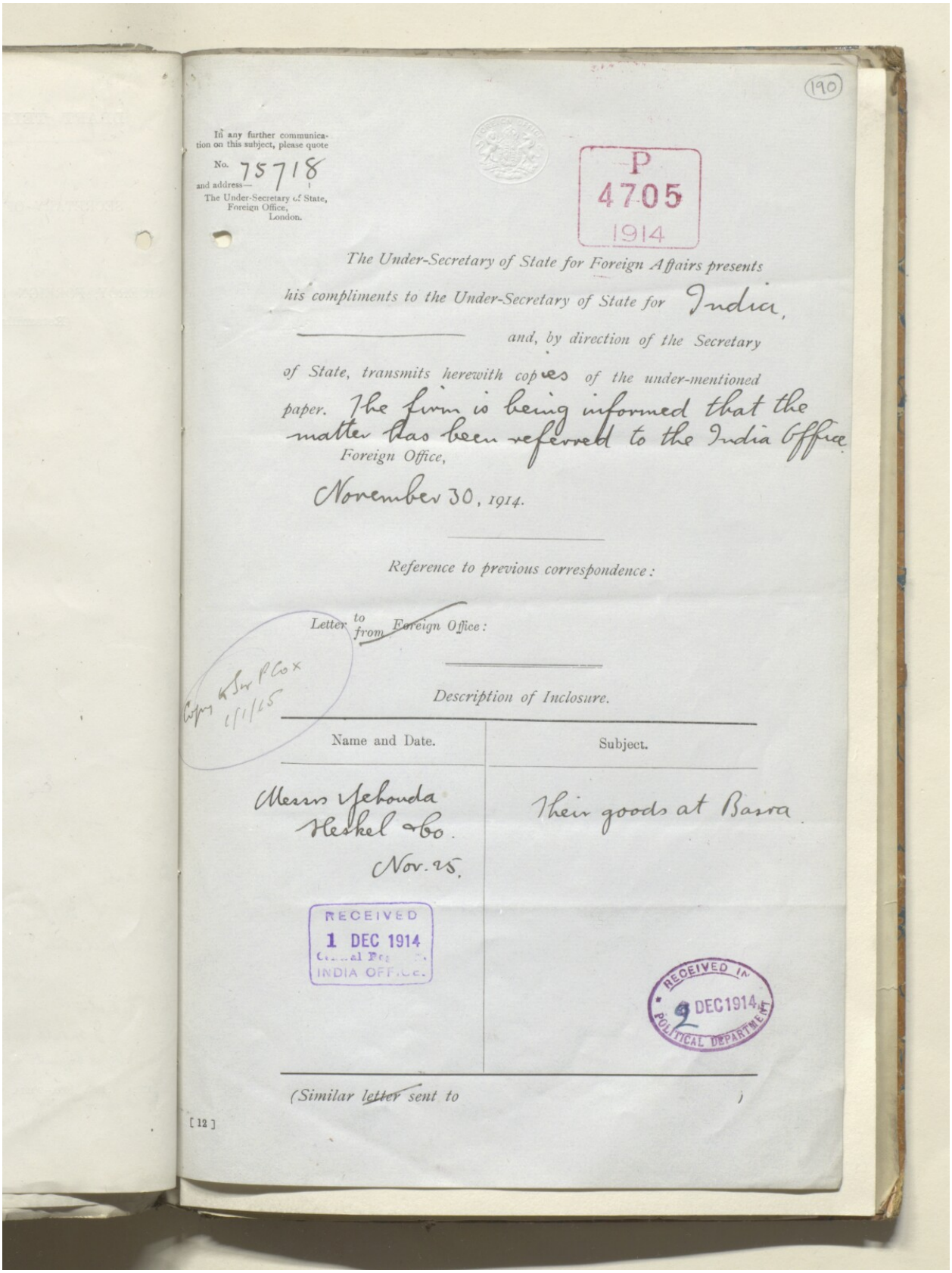

(190)

In any further communication on this subject, please quote
No. 75718
and address—
The Under-Secretary of State,
Foreign Office,
London.

P
4705
1914

The Under-Secretary of State for Foreign Affairs presents his compliments to the Under-Secretary of State for India, *and, by direction of the Secretary of State, transmits herewith copies of the under-mentioned paper.* The firm is being informed that the matter has been referred to the India Office

Foreign Office,
November 30, 1914.

Reference to previous correspondence:

Letter to / from Foreign Office:

Copy to Sir P Cox 1/1/15

Description of Inclosure.

Name and Date.	Subject.
Messrs Yehouda Heskel & Co. Nov. 25.	Their goods at Basra

RECEIVED 1 DEC 1914 INDIA OFFICE.

RECEIVED IN 9 DEC 1914 POLITICAL DEPARTMENT

(Similar letter sent to)

[12]

Copy.

(75718)

Gen

we

Com

the

102

22

116

17

and

tro

Copy sent to India Sir P Cox (see P175/15) FO. 14/1

gra

in

exi

Intelligence Depar

Foreign Offi

المرجع: IOR/L/PS/10/564 حق النشر: غير معروف
اعرض على مكتبة قطر الرقمية: http://www.qdl.qa/العربية/archive/81055/vdc_100055760044.0x0000be

(191)

Copy.

P
4705
1914

(75718)

YEHOUDA HESKEL AND COMPANY,
6, DICKINSON STREET,
MANCHESTER.

November 25th,1914.

Gentlemen;-

At the moment War broke out with Turkey we had lying at The Ellerman and Bucknall Steamship Company's warehouse for storage at Bussorah,Turkey, the following -

102 Bales	N (Y.H.& Co.) Bagdad Idara	Nos.5811/5912	Cotton Goods
22 "	E.R.N. Bagdad Idara	38/59	"
116 "	L (Y.H.& Co.) Bagdad Lynch	6104/6219	
17 "	E.R.N. Bagdad Lynch	89/105	

and we notice this port has now been occupied by our troops.

Copy sent to India Sir P Cox 15/1 (see P175/15) FO. 14/1

As British subjects and merchants we should be grateful to know if you would give us any information in regard to these goods and if same are still in existence and intact.

Yours faithfully,
(Signed) Y.Heskel and Company.

Intelligence Department
Foreign Office.

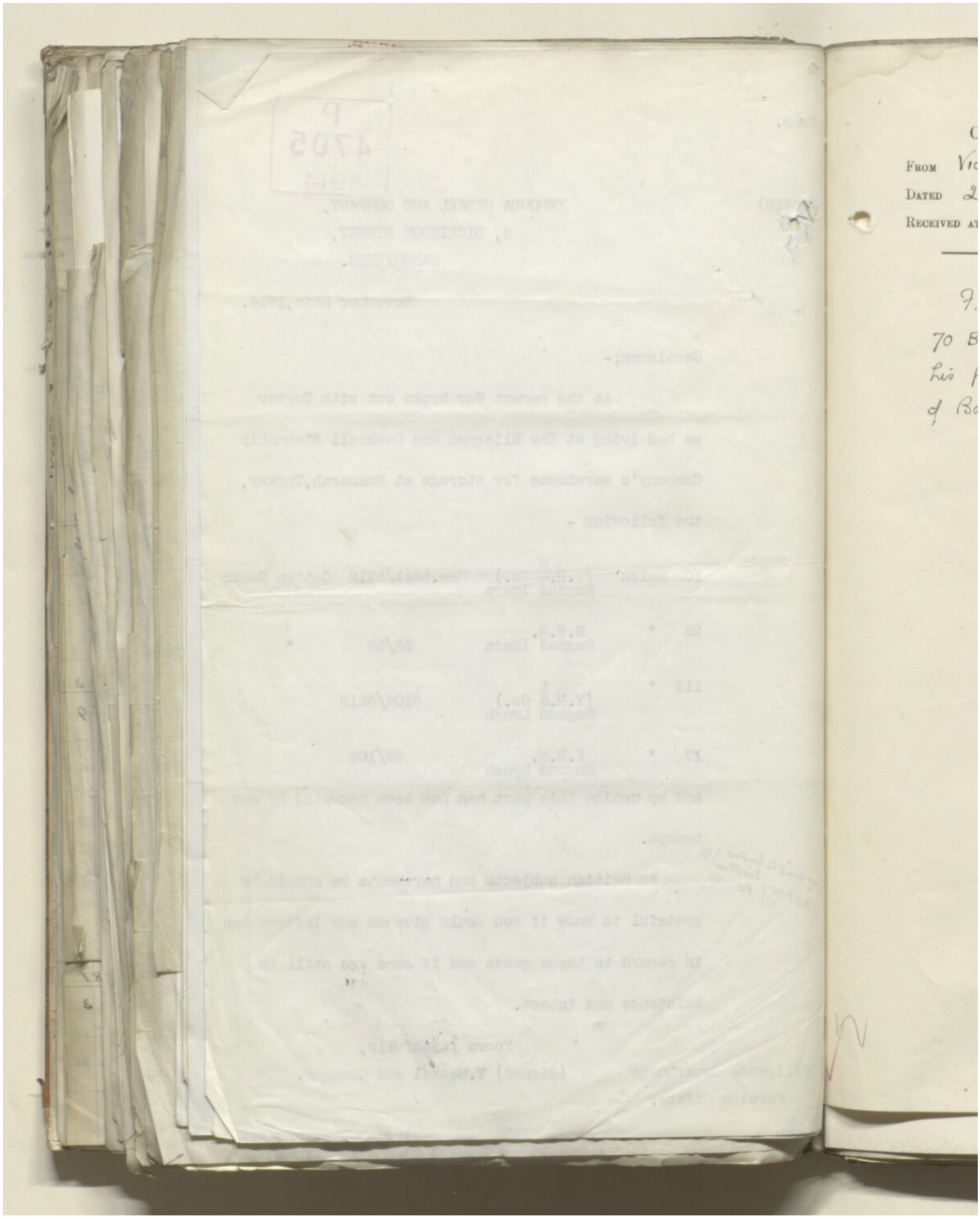
From
Dated
Received at

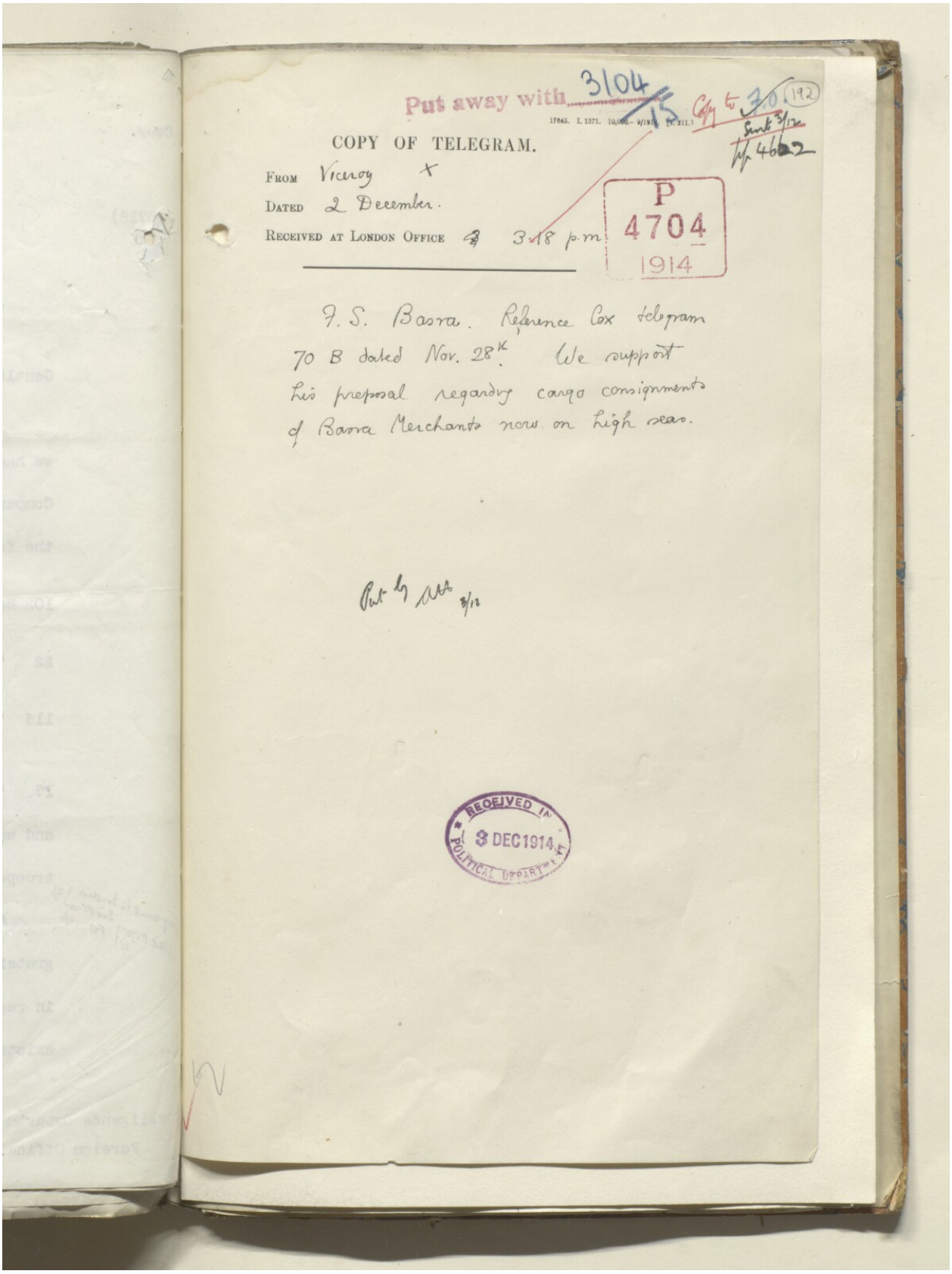
Put away with 3104/15

COPY OF TELEGRAM.

FROM Viceroy

DATED 2 December.

RECEIVED AT LONDON OFFICE 3.18 p.m.

P 4704 1914

I. S. Basra. Reference Cox telegram 70 B dated Nov. 28th. We support his proposal regarding cargo consignments of Basra Merchants now on high seas.

RECEIVED IN POLITICAL DEPARTMENT 3 DEC 1914

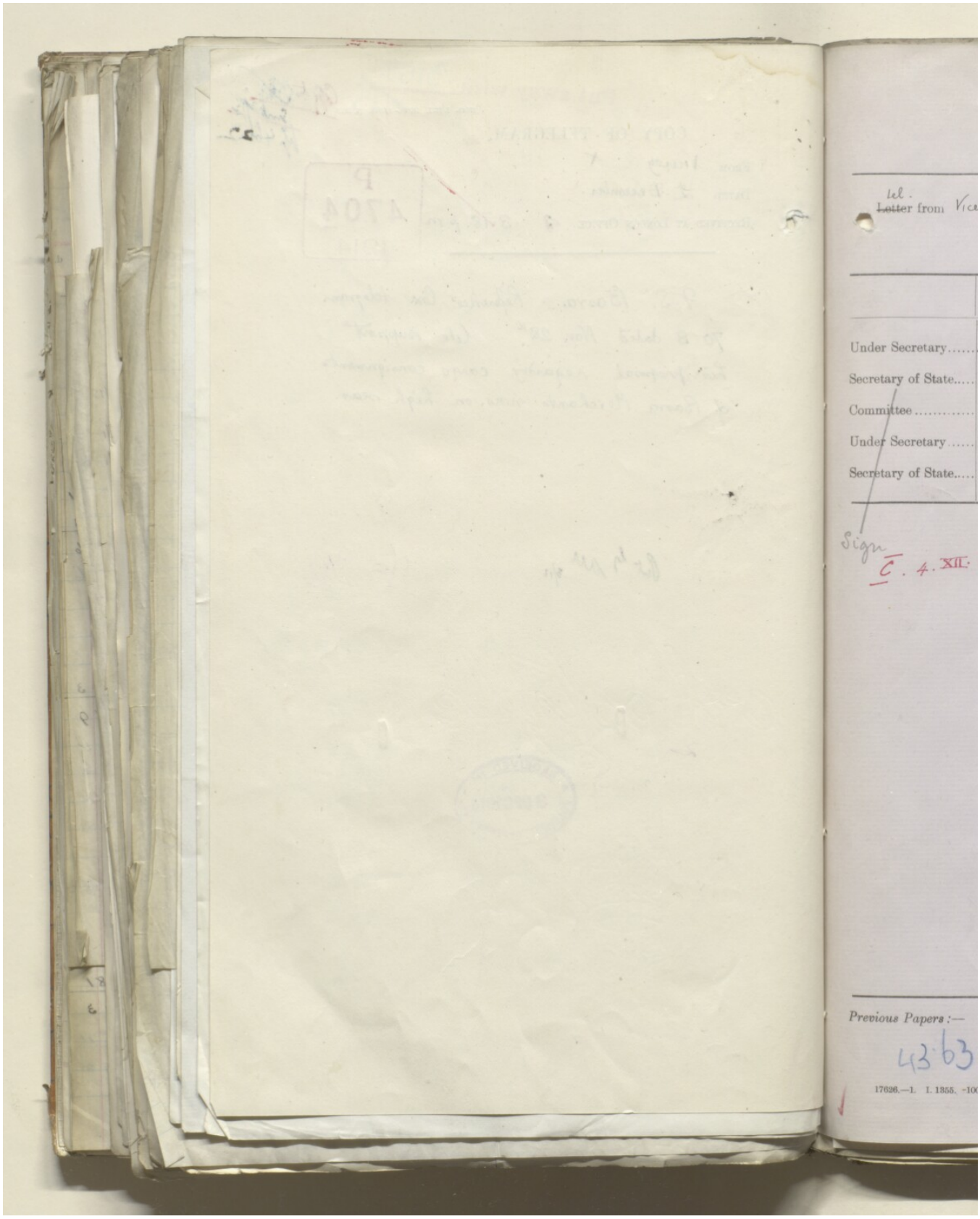

المرجع: IOR/L/PS/10/564 حق النشر: رخصة حكومة مفتوحة
اعرض على مكتبة قطر الرقمية: http://www.qdl.qa/العربية/archive/81055/vdc_100055760044.0x0000c2

(193)

Register No. 4703

Put away with 3104/15

Secret Department.

Tel. ~~Letter~~ from Viceroy

Dated 2 Dec.
Rec. 3 Dec. 191 .

Formally acknowledged

	Date.	Initials.	SUBJECT.
Under Secretary.....	4 Dec.	[illegible]	
Secretary of State.....	4	J. W. H	Anglo-Turkish War.
Committee.....			Status of natives of Basra.
Under Secretary.....			G. of I. suggest that it sd. be governed
Secretary of State.....			by instructions regarding Egypt.

Sign C. 4. XII. 14

Copy to India

Copy to India
11 DEC 1914

FOR USE BY DEPARTMENTS ONLY.

Dft. letter to F.O. supporting.

7th Dec. 1914. Letter to FO.

Previous Papers :—

43 63

17626.—1. I. 1355. -1000.—9/1914.

ملف ١٩١٥/٣١٠٤ الجزء ١ "الحرب الألمانية: الأراضي المحتلة: الوضع: مسألة التجارة؛ أعمال السلب والنهب، إلخ. المتعلقة بالبضائع من جانب الأتراك".
[١٩٣ظ] (٤١٢/٣٩٥)

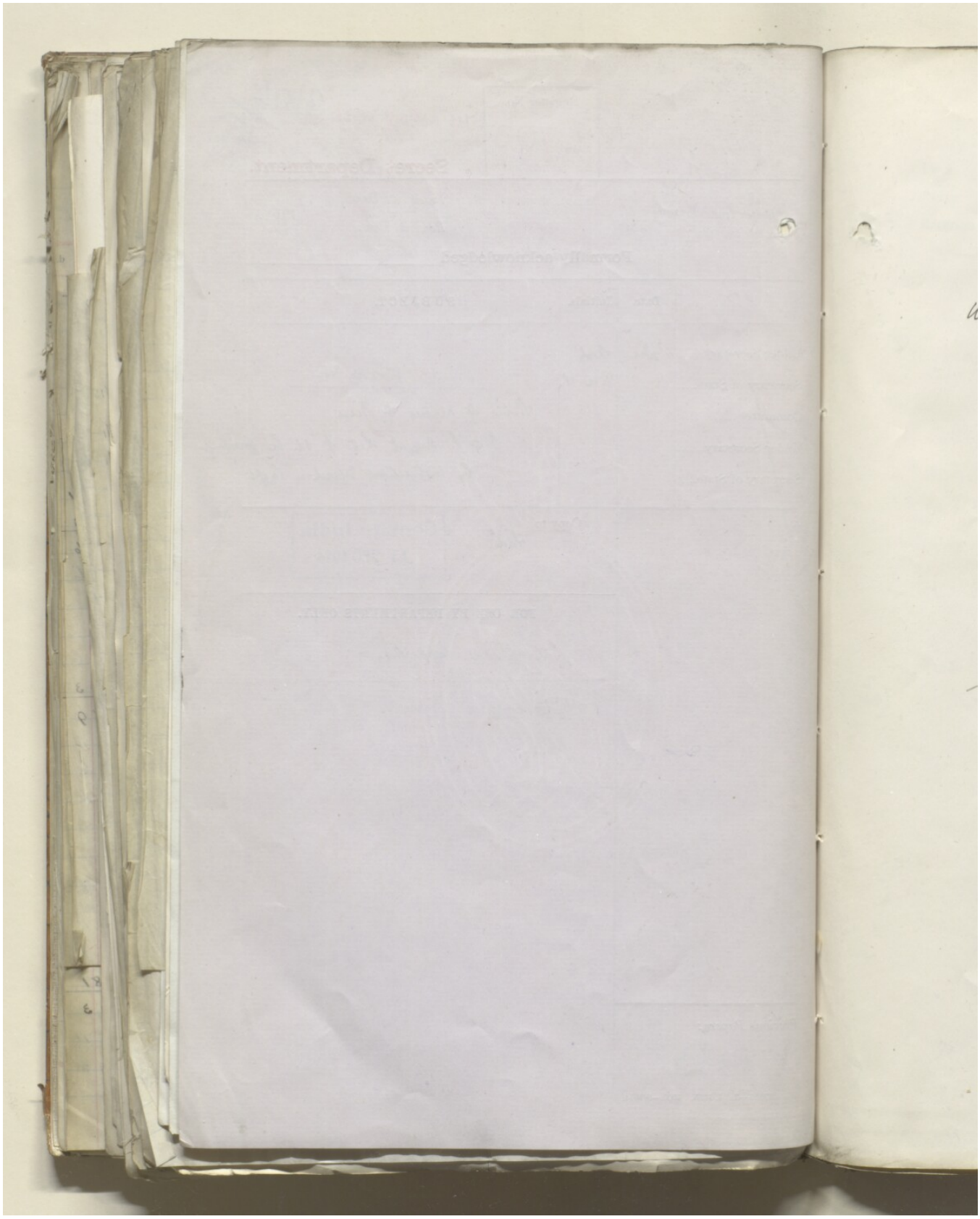

المرجع: IOR/L/PS/10/564 حق النشر: رخصة حكومة مفتوحة
اعرض على مكتبة قطر الرقمية: http://www.qdl.qa/العربية/archive/81055/vdc_100055760044.0x0000c4

(194)

U. S. of S.
F.O.

Book

7 Dec. 1914.

I am directed by the S. of S. for I. to forward for the information of the S. of S. for F.A. copy of a telegram that has been received from the G. of I. regarding the status of natives of Basra.

Subject to Sir E. Grey's concurrence the Marquess of Crewe wd. propose to inform the G. of I. that the instructions contained in para. 2 of F.O. circular tel^m of 9th Nov. apply to this case. He understands that by "Basra" the vilayet as well as the town is meant.

(sd) T. W. Holderness.

df- 2 Decr.

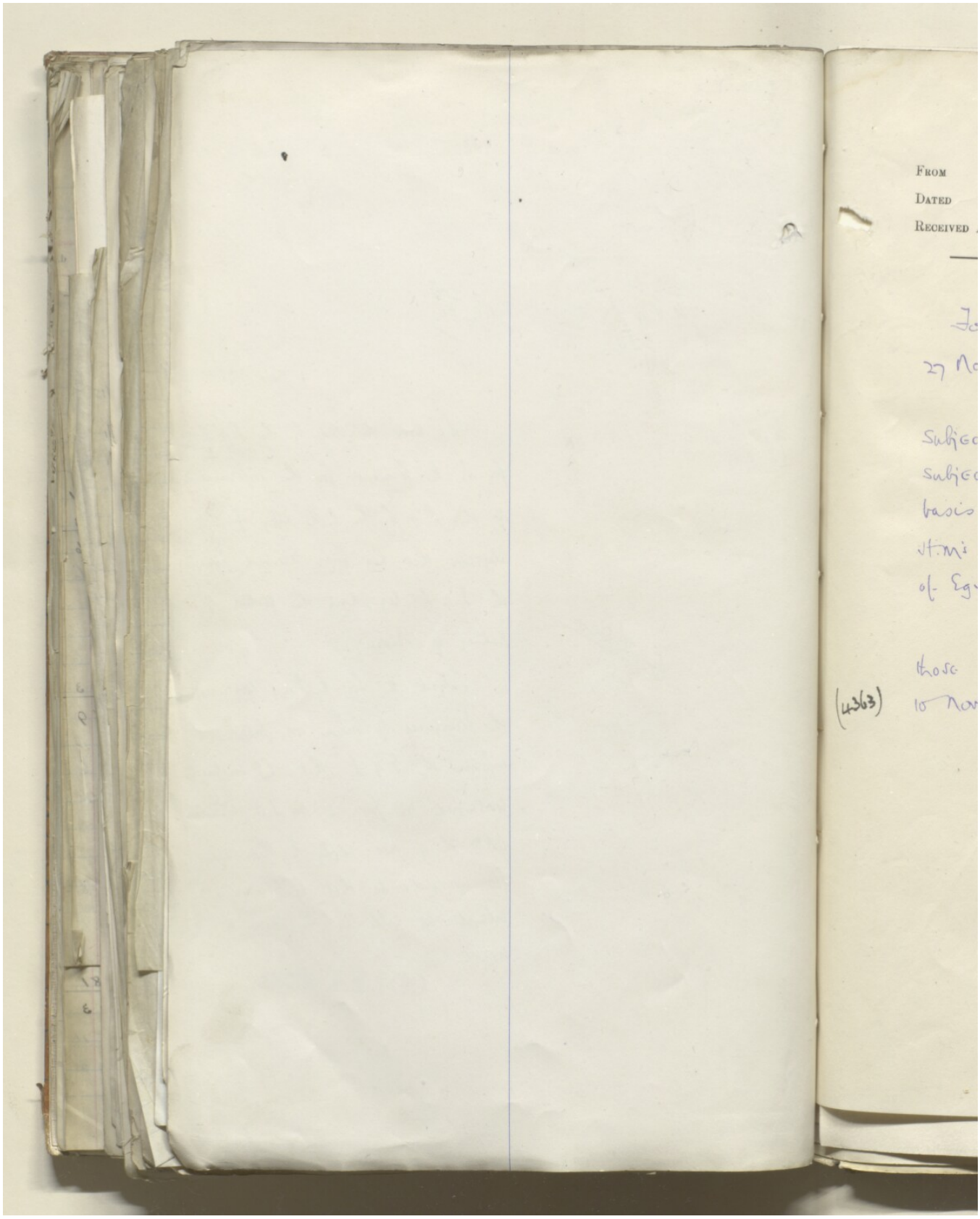
From
Dated
Received

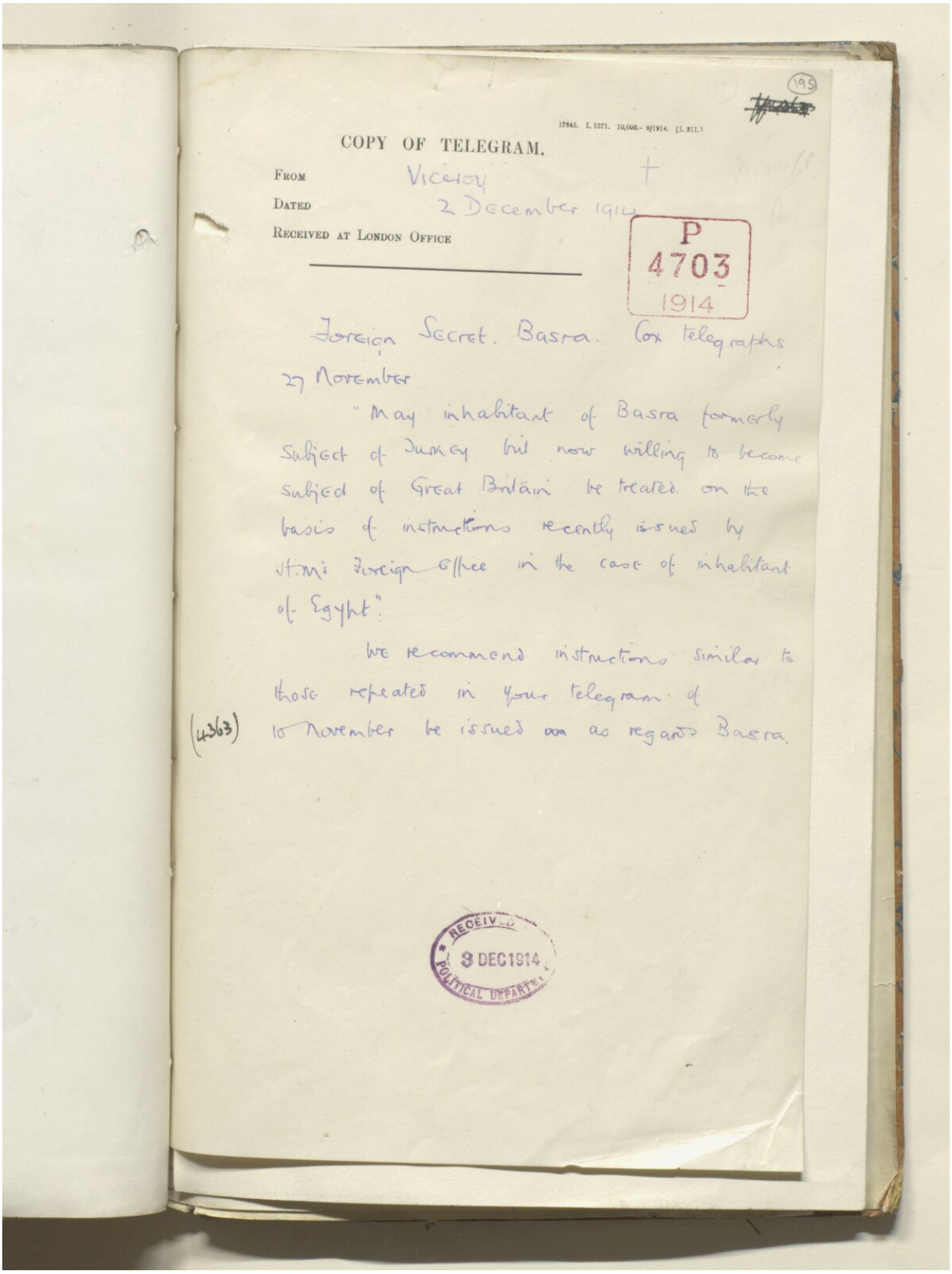

COPY OF TELEGRAM.

FROM Viceroy

DATED 2 December 1914

RECEIVED AT LONDON OFFICE

P 4703 1914

Foreign Secret. Basra. Cox telegraphs 27 November

"May inhabitant of Basra formerly subject of Turkey but now willing to become subject of Great Britain be treated on the basis of instructions recently issued by H.M's Foreign Office in the case of inhabitant of Egypt".

We recommend instructions similar to those repeated in your telegram of 10 November be issued as regards Basra.

(4363)

RECEIVED 3 DEC 1914 POLITICAL DEPARTMENT

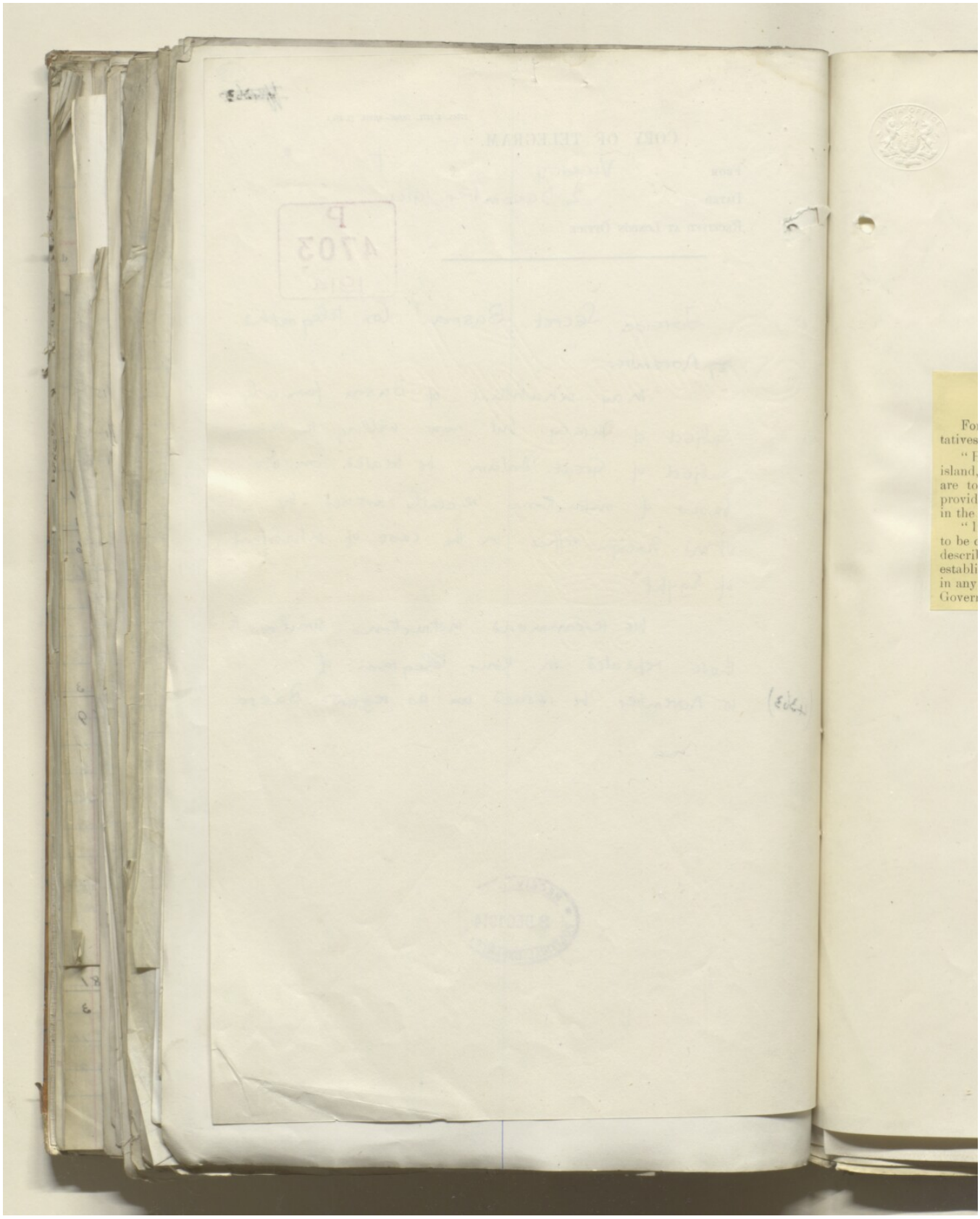

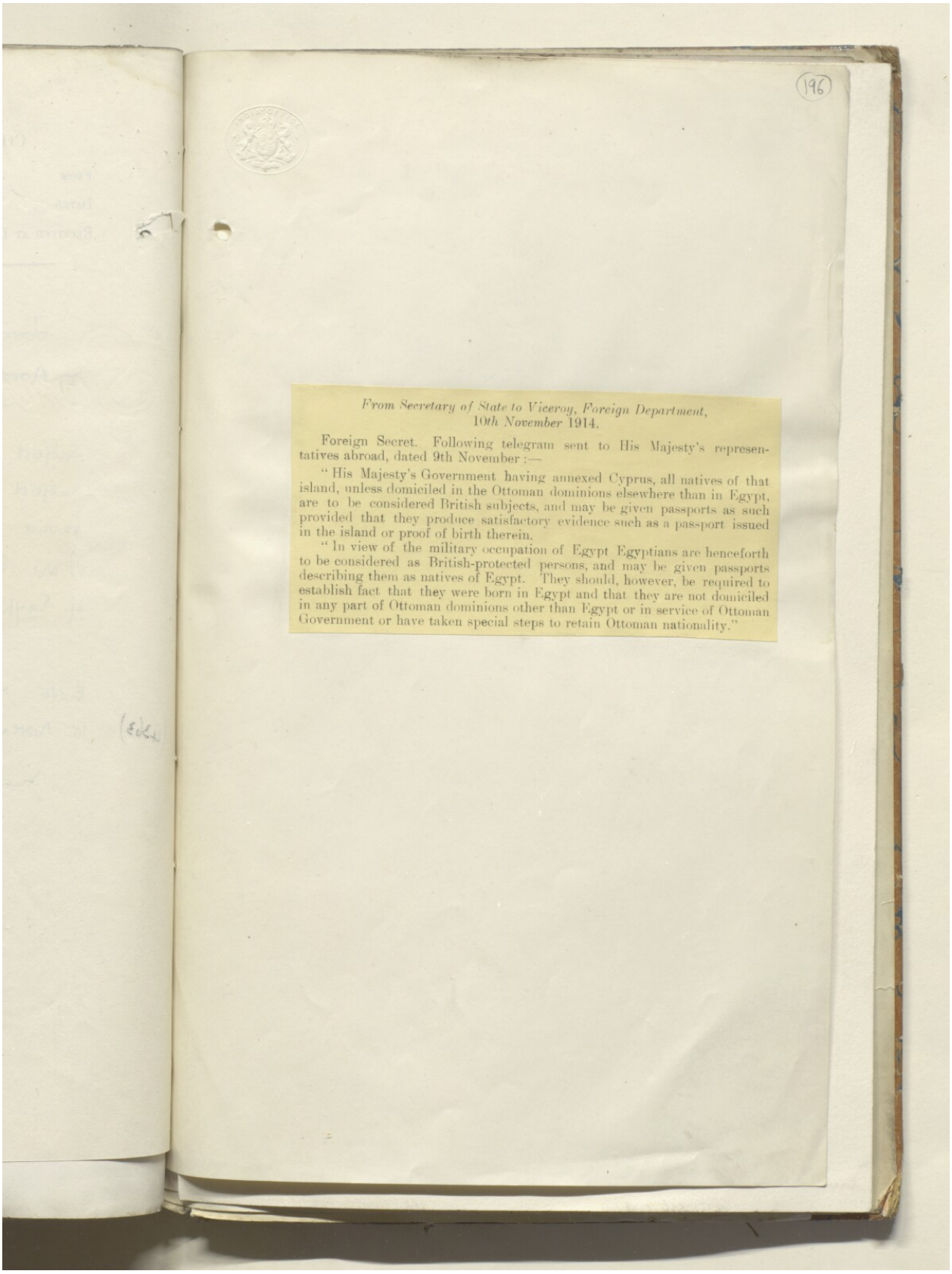

From Secretary of State to Viceroy, Foreign Department,
10th November 1914.

Foreign Secret. Following telegram sent to His Majesty's representatives abroad, dated 9th November :—

"His Majesty's Government having annexed Cyprus, all natives of that island, unless domiciled in the Ottoman dominions elsewhere than in Egypt, are to be considered British subjects, and may be given passports as such provided that they produce satisfactory evidence such as a passport issued in the island or proof of birth therein.

"In view of the military occupation of Egypt Egyptians are henceforth to be considered as British-protected persons, and may be given passports describing them as natives of Egypt. They should, however, be required to establish fact that they were born in Egypt and that they are not domiciled in any part of Ottoman dominions other than Egypt or in service of Ottoman Government or have taken special steps to retain Ottoman nationality."

المرجع: IOR/L/PS/10/564 حق النشر: رخصة حكومة مفتوحة
اعرض على مكتبة قطر الرقمية: http://www.qdl.qa/العربية/archive/81055/vdc_100055760045.0x000001

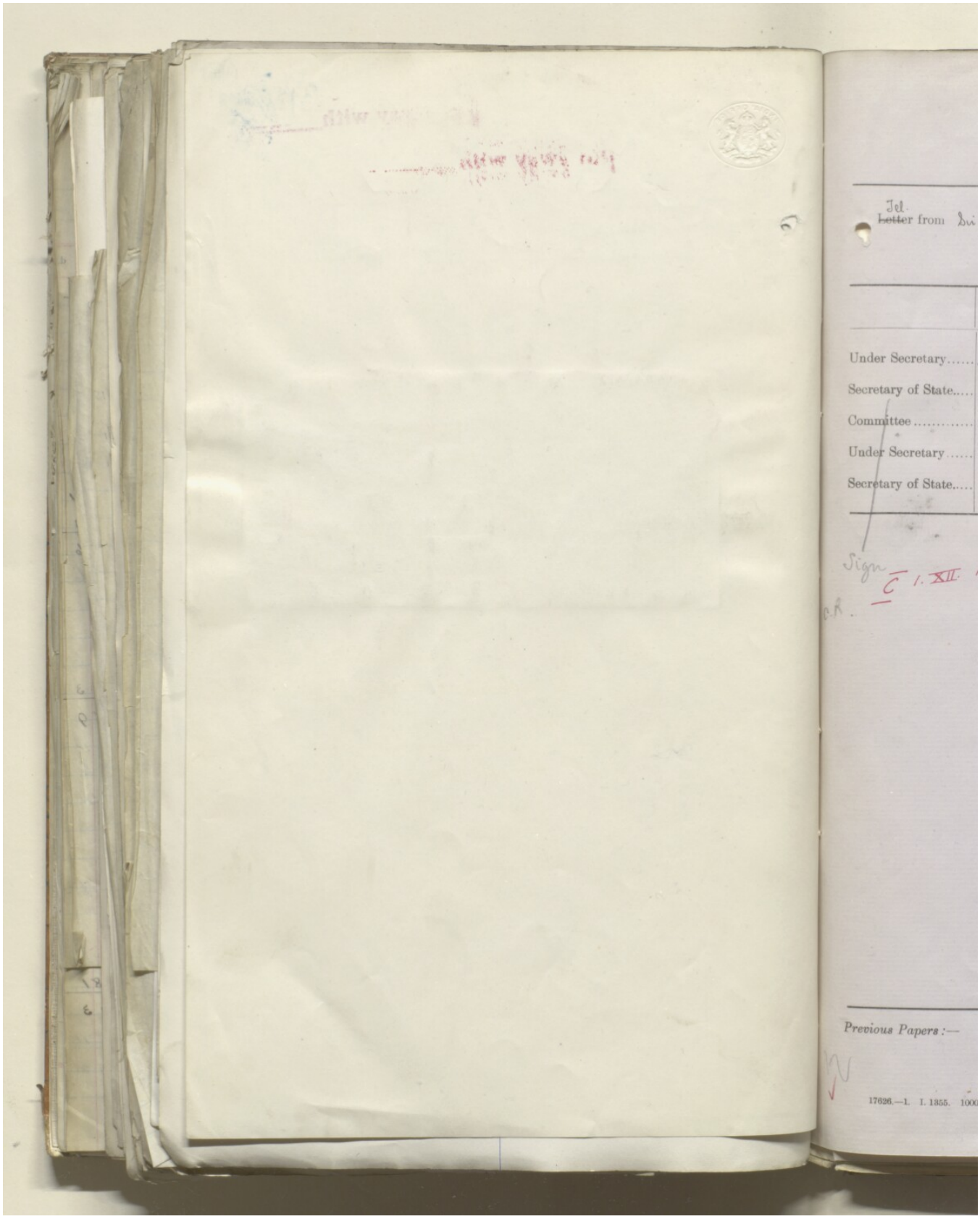
Jel.
Letter from
Under Secretary.....
Secretary of State.....
Committee .....
Under Secretary.....
Secretary of State.....
Sign
Previous Papers :—
17626.—L. I. 1355.

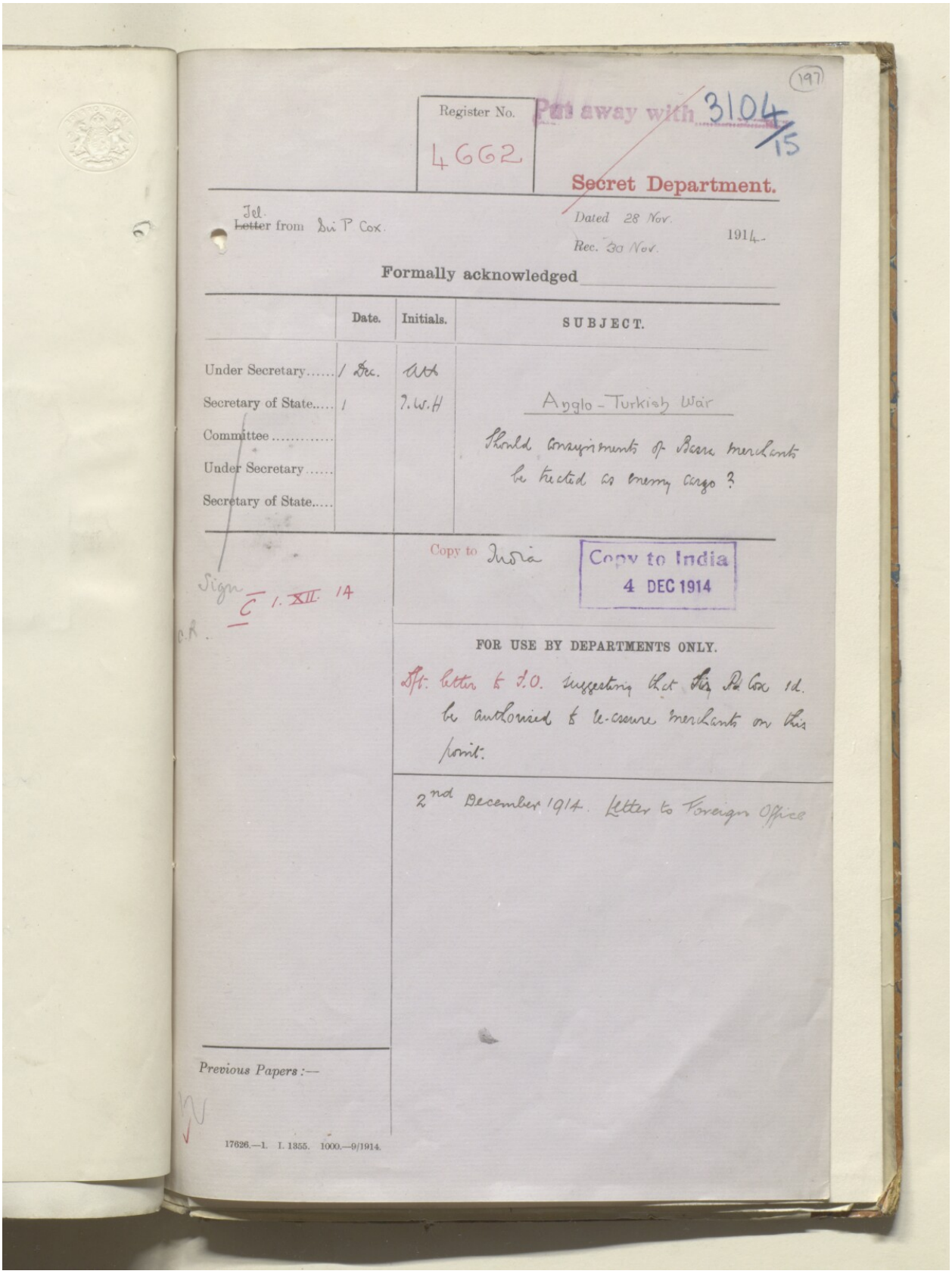

(197)

Register No. 4662

Put away with 3104/15

Secret Department.

Tel. ~~Letter~~ from Sir P Cox. Dated 28 Nov. Rec. 30 Nov. 1914.

Formally acknowledged

	Date.	Initials.	SUBJECT.
Under Secretary.....	1 Dec.	AH	Anglo-Turkish War
Secretary of State.....	1	J.W.H	Should consignments of Basra merchants be treated as enemy cargo?
Committee.....			
Under Secretary.....			
Secretary of State.....			

Sign C 1. XII. 14

C.R.

Copy to India

Copy to India 4 DEC 1914

FOR USE BY DEPARTMENTS ONLY.

Aft: letter to I.O. suggesting that Sir P. Cox Id. be authorised to re-assure merchants on this point.

2nd December 1914. Letter to Foreign Office

Previous Papers :—

17626.—1. I. 1355. 1000.—9/1914.

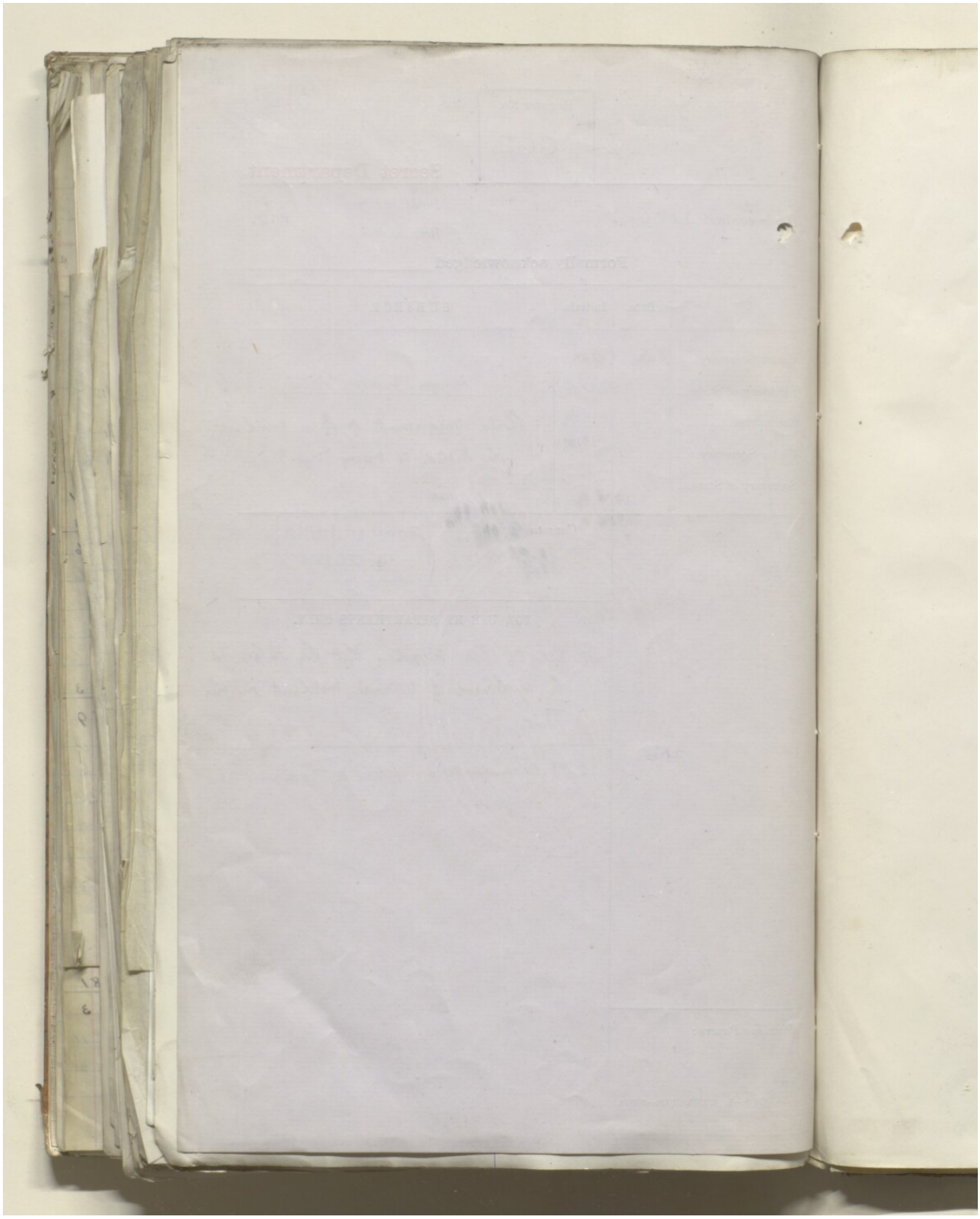

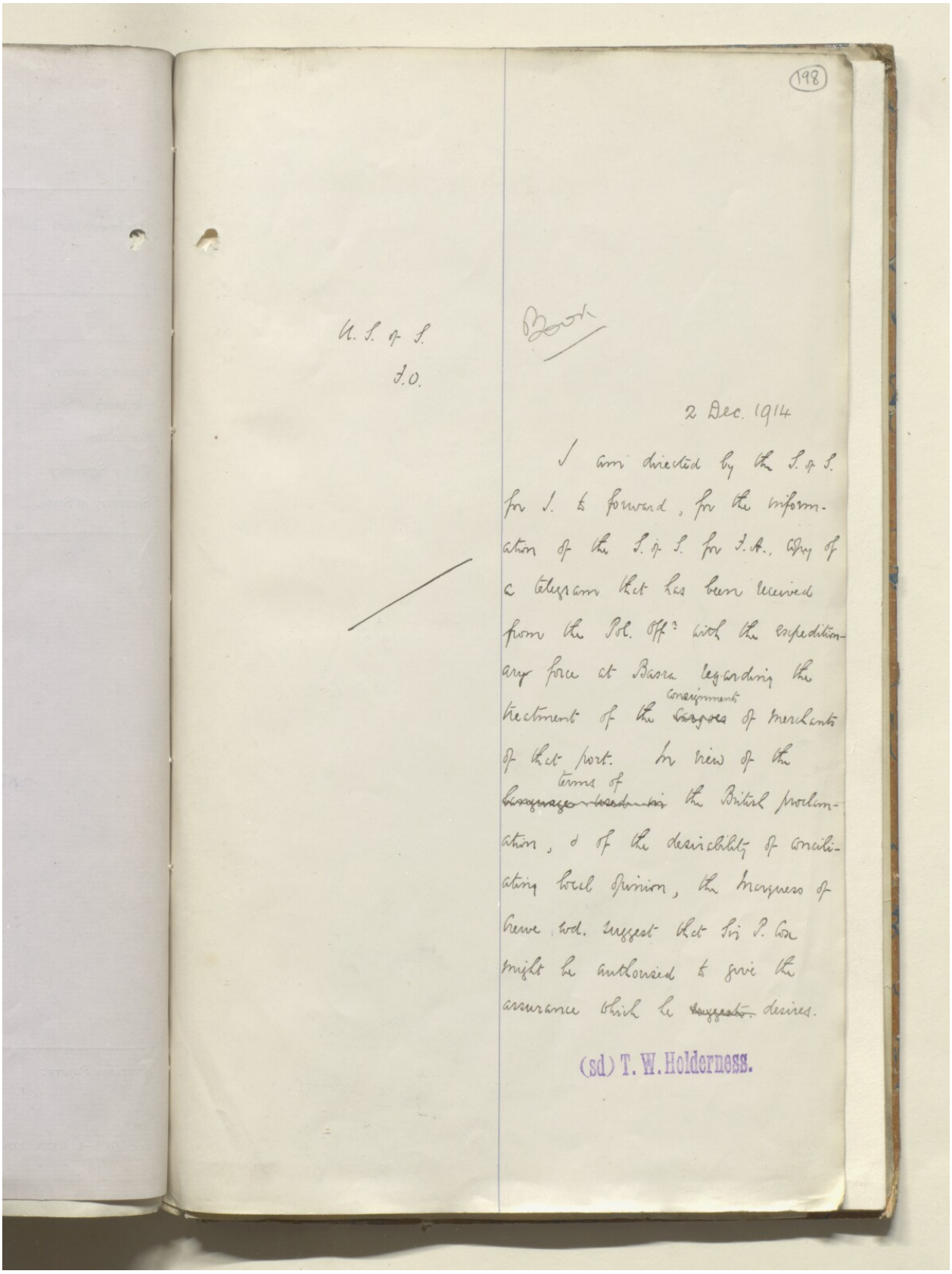

(198)

U. S. of S.
I.O.

2 Dec. 1914

I am directed by the S. of S. for I. to forward, for the information of the S. of S. for I.A., copy of a telegram that has been received from the Pol. Off: with the expeditionary force at Basra regarding the treatment of the consignments of merchants of that port. In view of the terms of the British proclamation, & of the desirability of conciliating local opinion, the Marquess of Crewe wd. suggest that Sir P. Cox might be authorised to give the assurance which he desires.

(sd) T. W. Holderness.

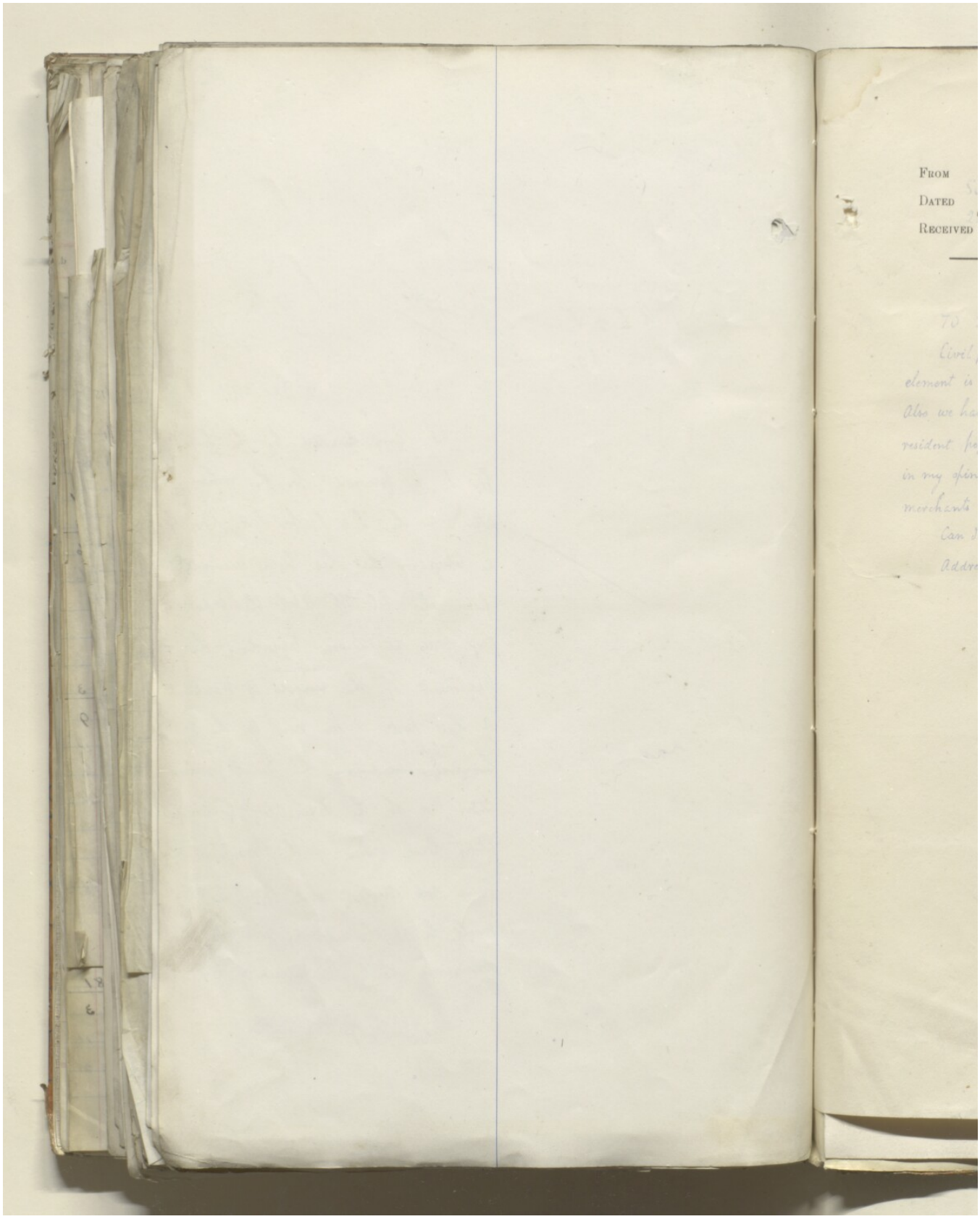

المرجع: IOR/L/PS/10/564 حق النشر: رخصة حكومة مفتوحة
اعرض على مكتبة قطر الرقمية: http://www.qdl.qa/العربية/archive/81055/vdc_100055760045.0x000006

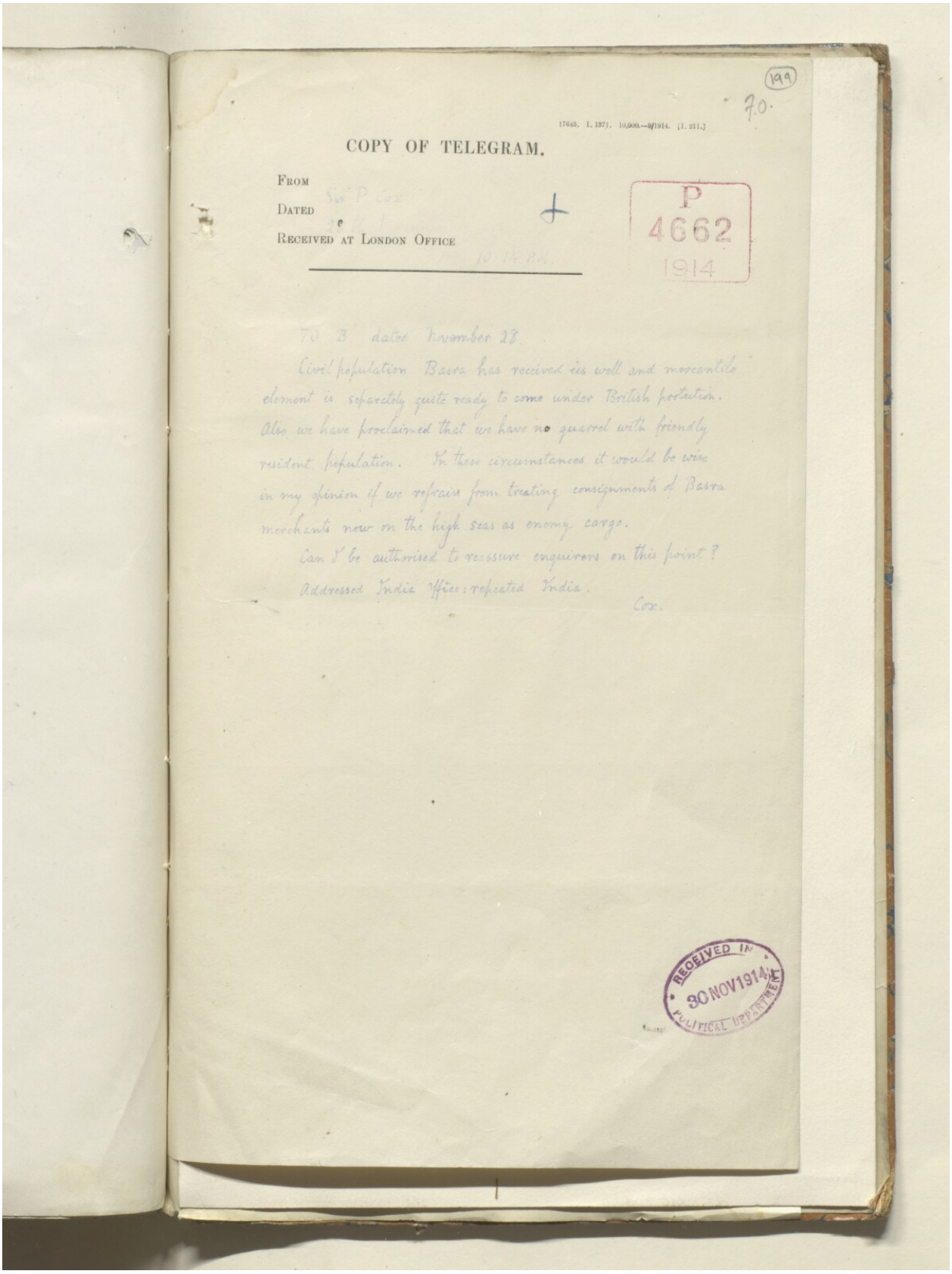

199

7.0.

17645. I. 1871. 10,000.—9/1914. [I. 211.]

COPY OF TELEGRAM.

FROM Sir P Cox

DATED

RECEIVED AT LONDON OFFICE 10.14 P.M.

P 4662 1914

70 B dated November 28.

Civil population Basra has received its well and mercantile element is separately quite ready to come under British protection. Also we have proclaimed that we have no quarrel with friendly resident population. In these circumstances it would be wise in my opinion if we refrain from treating consignments of Basra merchants now on the high seas as enemy cargo.

Can I be authorised to reassure enquirers on this point?

Addressed India Office: repeated India.

Cox.

RECEIVED IN 30 NOV 1914 POLITICAL DEPARTMENT

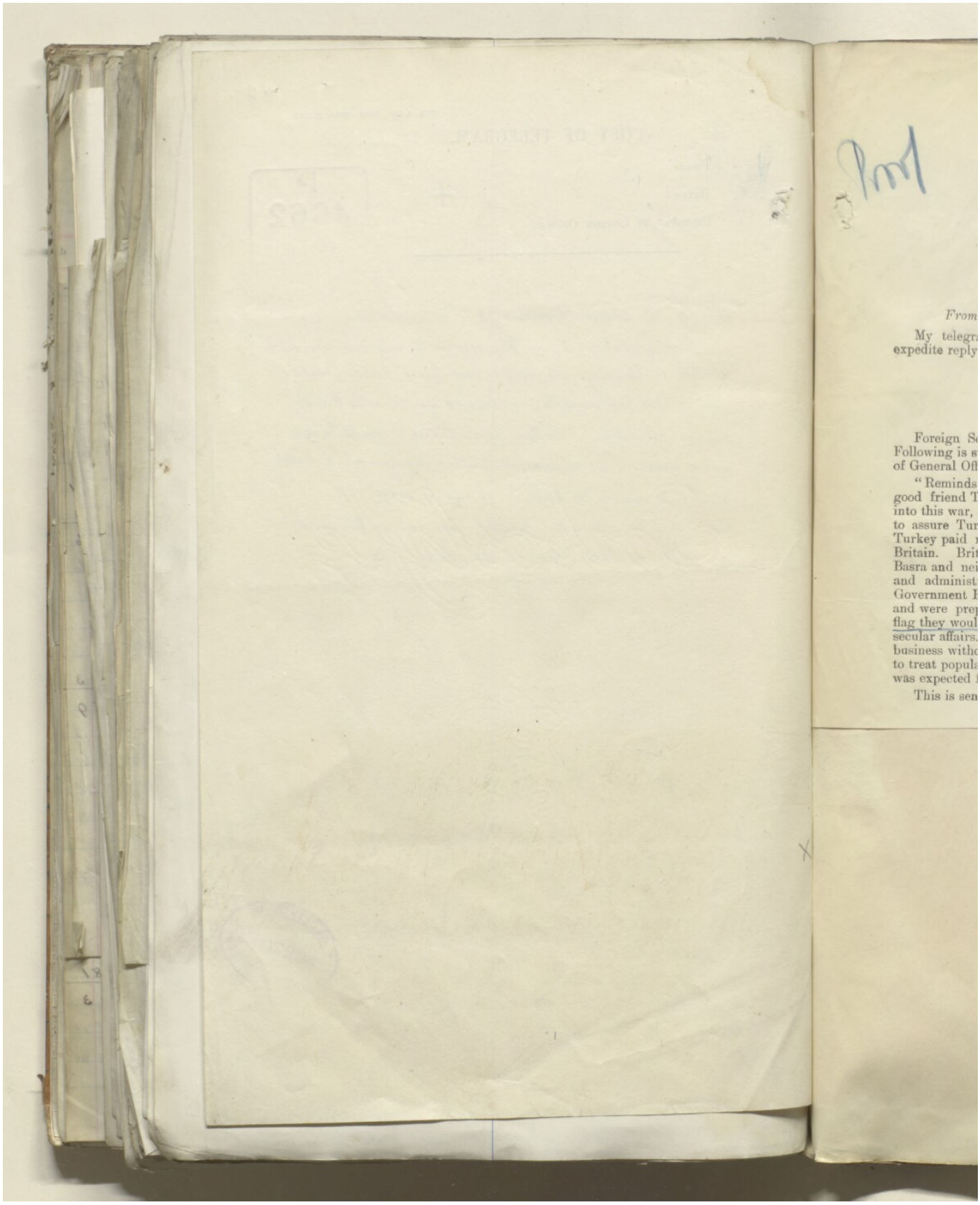

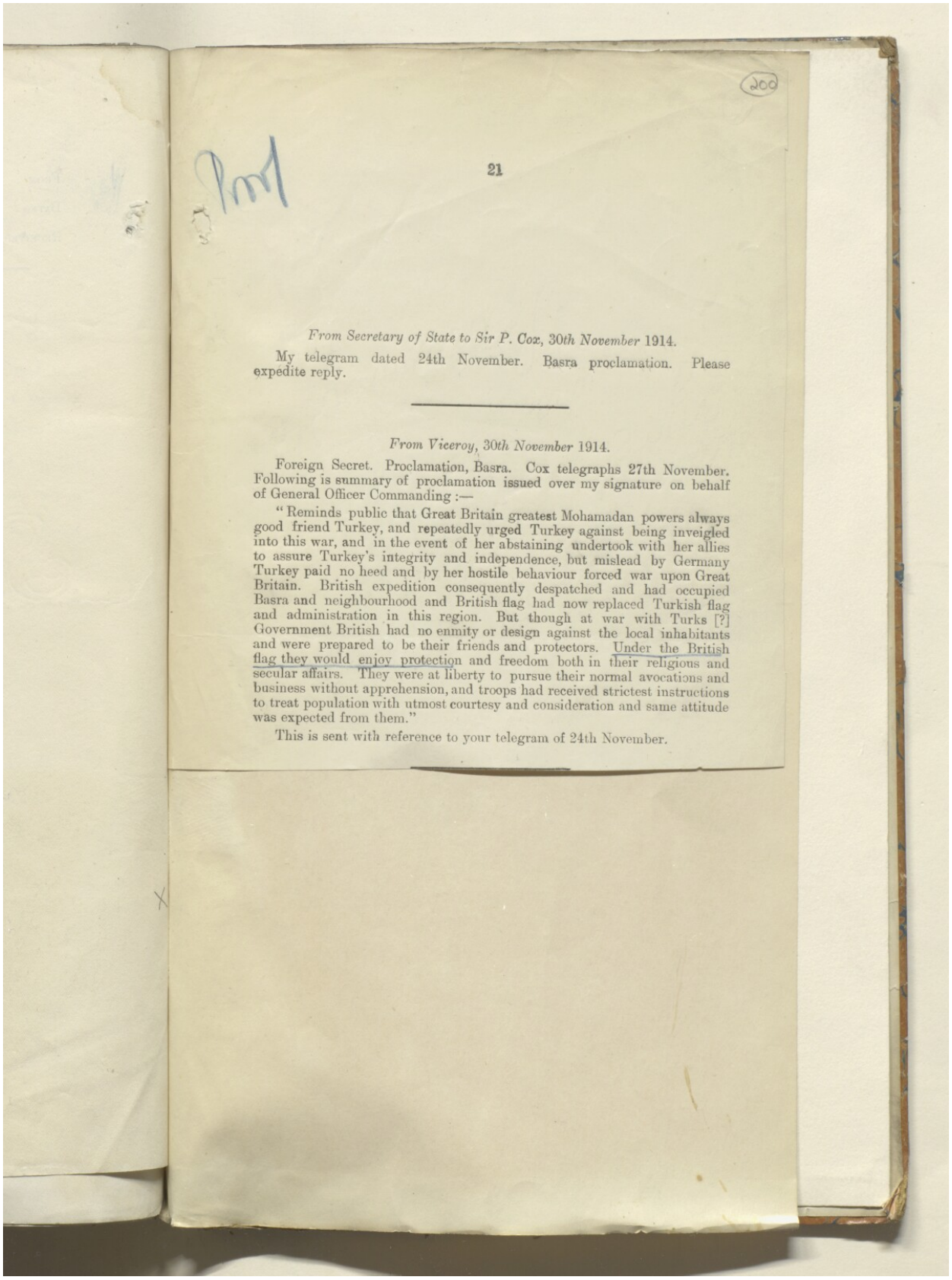

200

21

From Secretary of State to Sir P. Cox, 30th November 1914.

My telegram dated 24th November. Basra proclamation. Please expedite reply.

From Viceroy, 30th November 1914.

Foreign Secret. Proclamation, Basra. Cox telegraphs 27th November. Following is summary of proclamation issued over my signature on behalf of General Officer Commanding :—

"Reminds public that Great Britain greatest Mohamadan powers always good friend Turkey, and repeatedly urged Turkey against being inveigled into this war, and in the event of her abstaining undertook with her allies to assure Turkey's integrity and independence, but mislead by Germany Turkey paid no heed and by her hostile behaviour forced war upon Great Britain. British expedition consequently despatched and had occupied Basra and neighbourhood and British flag had now replaced Turkish flag and administration in this region. But though at war with Turks [?] Government British had no enmity or design against the local inhabitants and were prepared to be their friends and protectors. Under the British flag they would enjoy protection and freedom both in their religious and secular affairs. They were at liberty to pursue their normal avocations and business without apprehension, and troops had received strictest instructions to treat population with utmost courtesy and consideration and same attitude was expected from them."

This is sent with reference to your telegram of 24th November.

المرجع: IOR/L/PS/10/564 حق النشر: رخصة حكومة مفتوحة
اعرض على مكتبة قطر الرقمية: http://www.qdl.qa/العربية/archive/81055/vdc_100055760045.0x000009

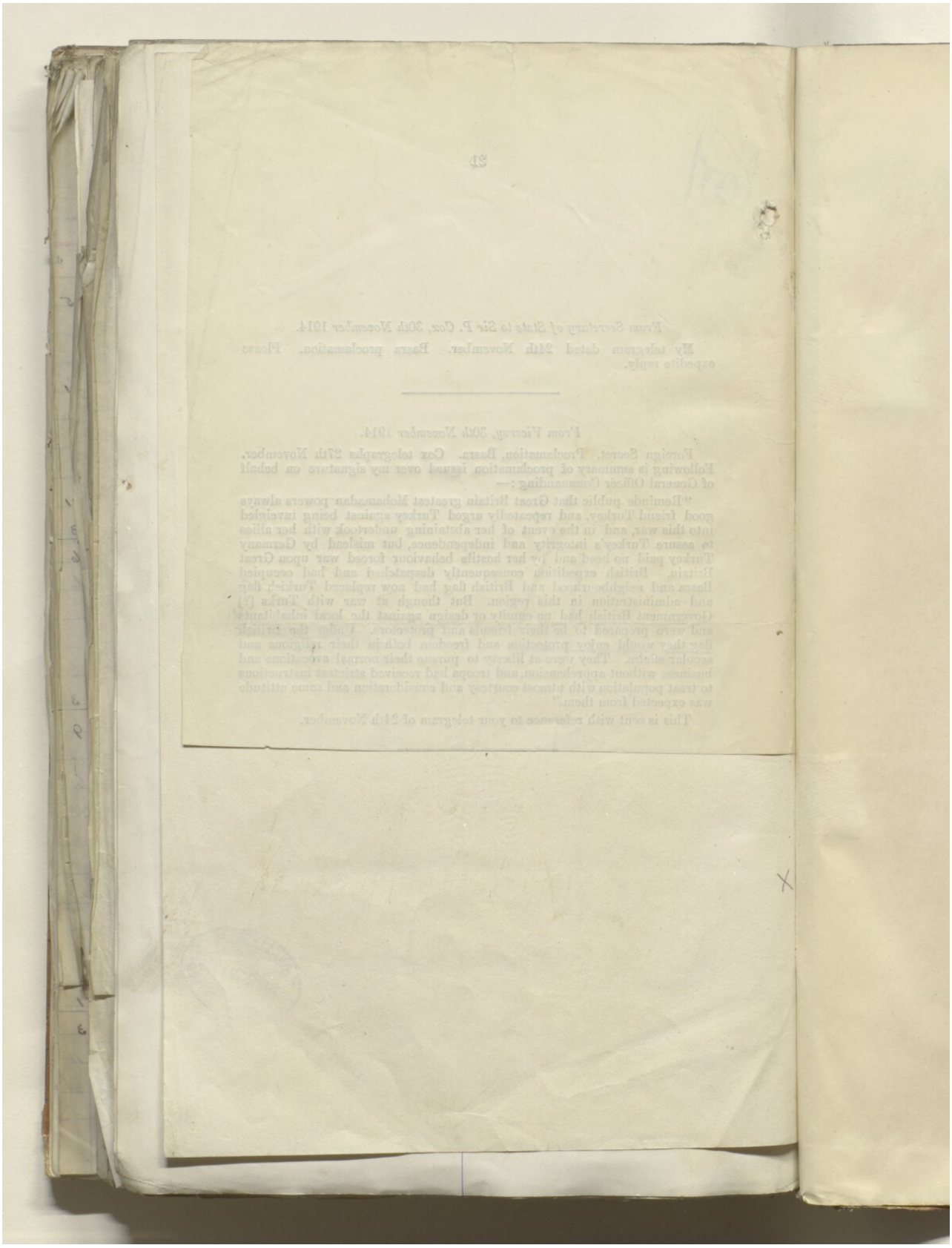

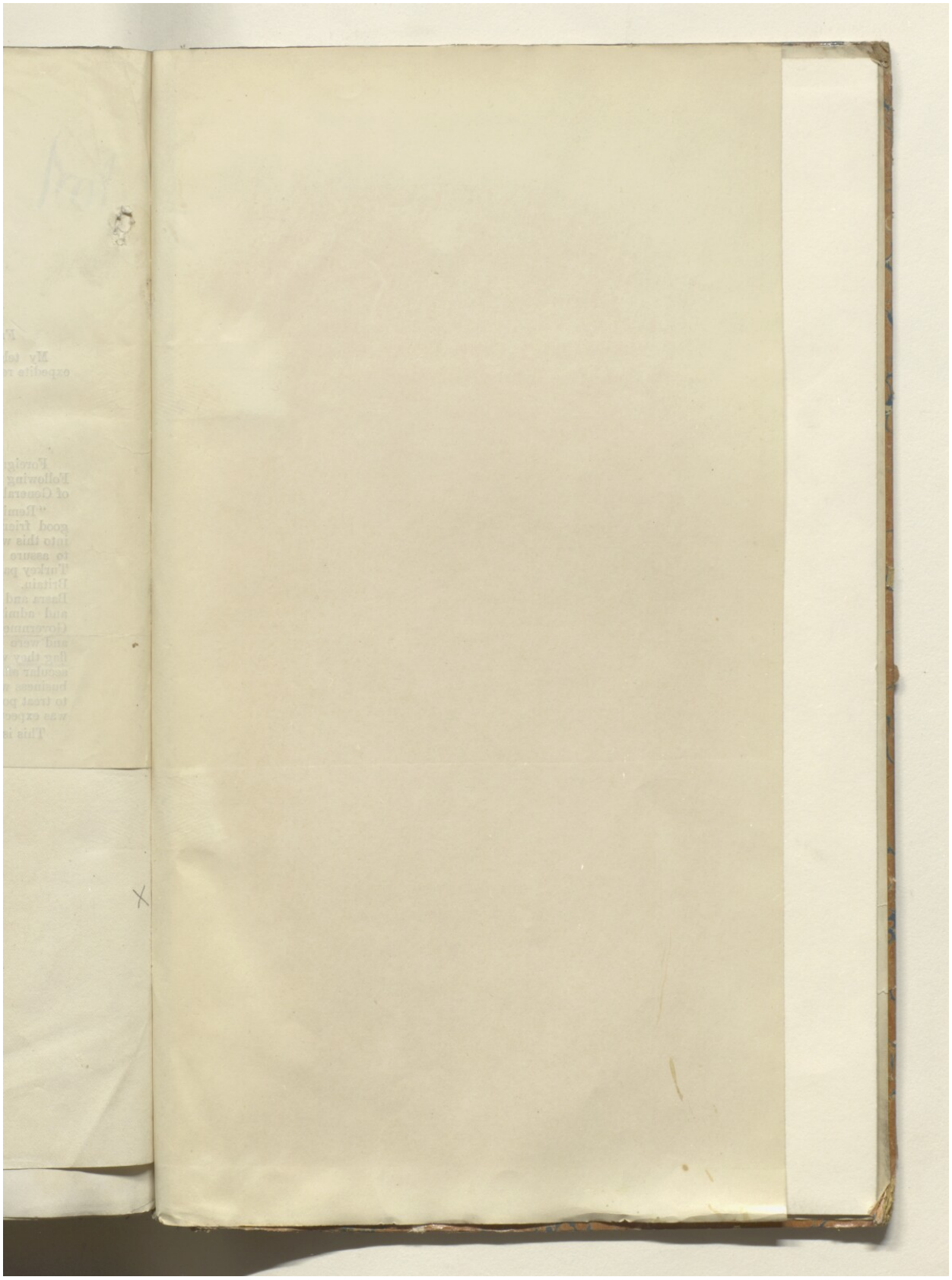

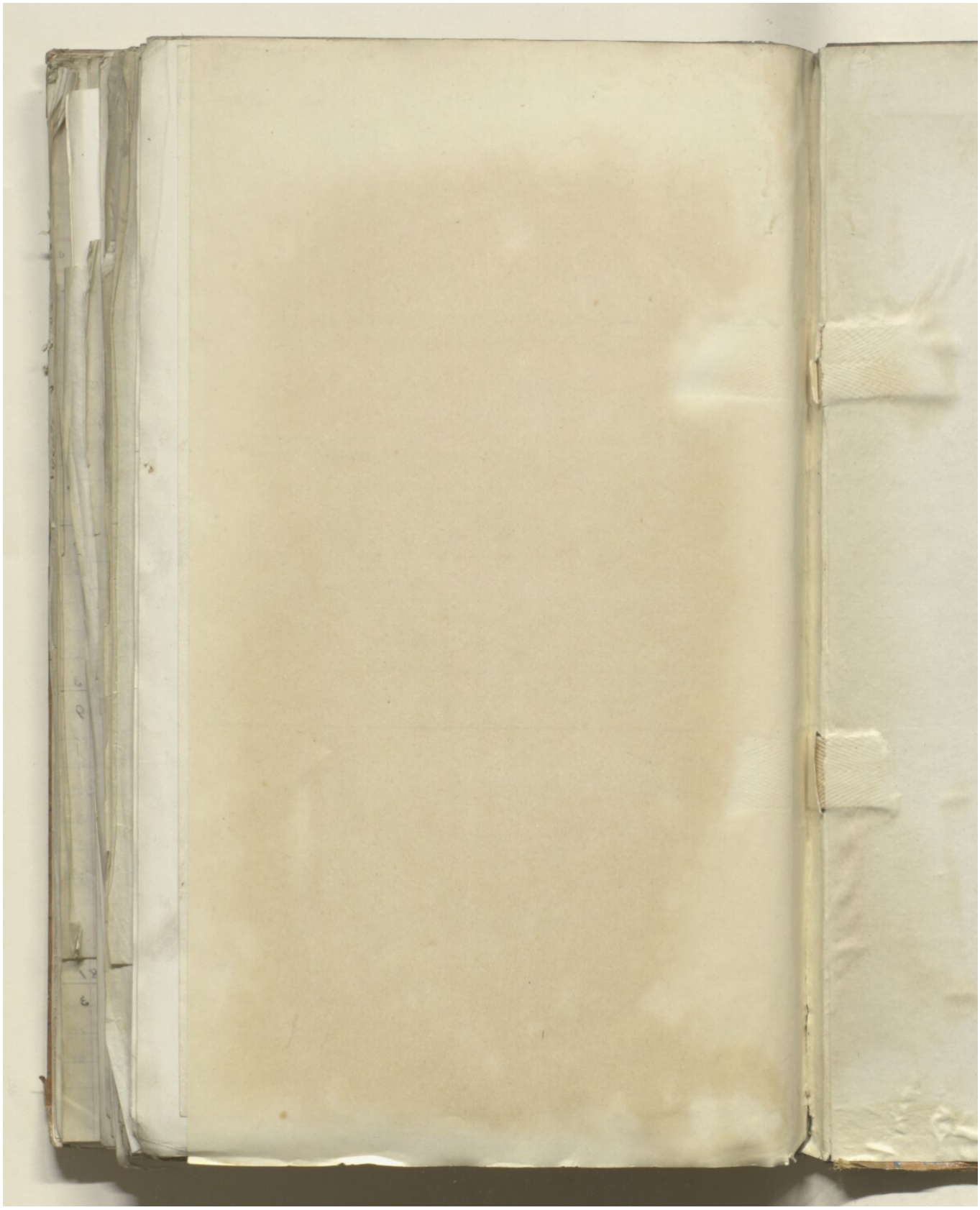

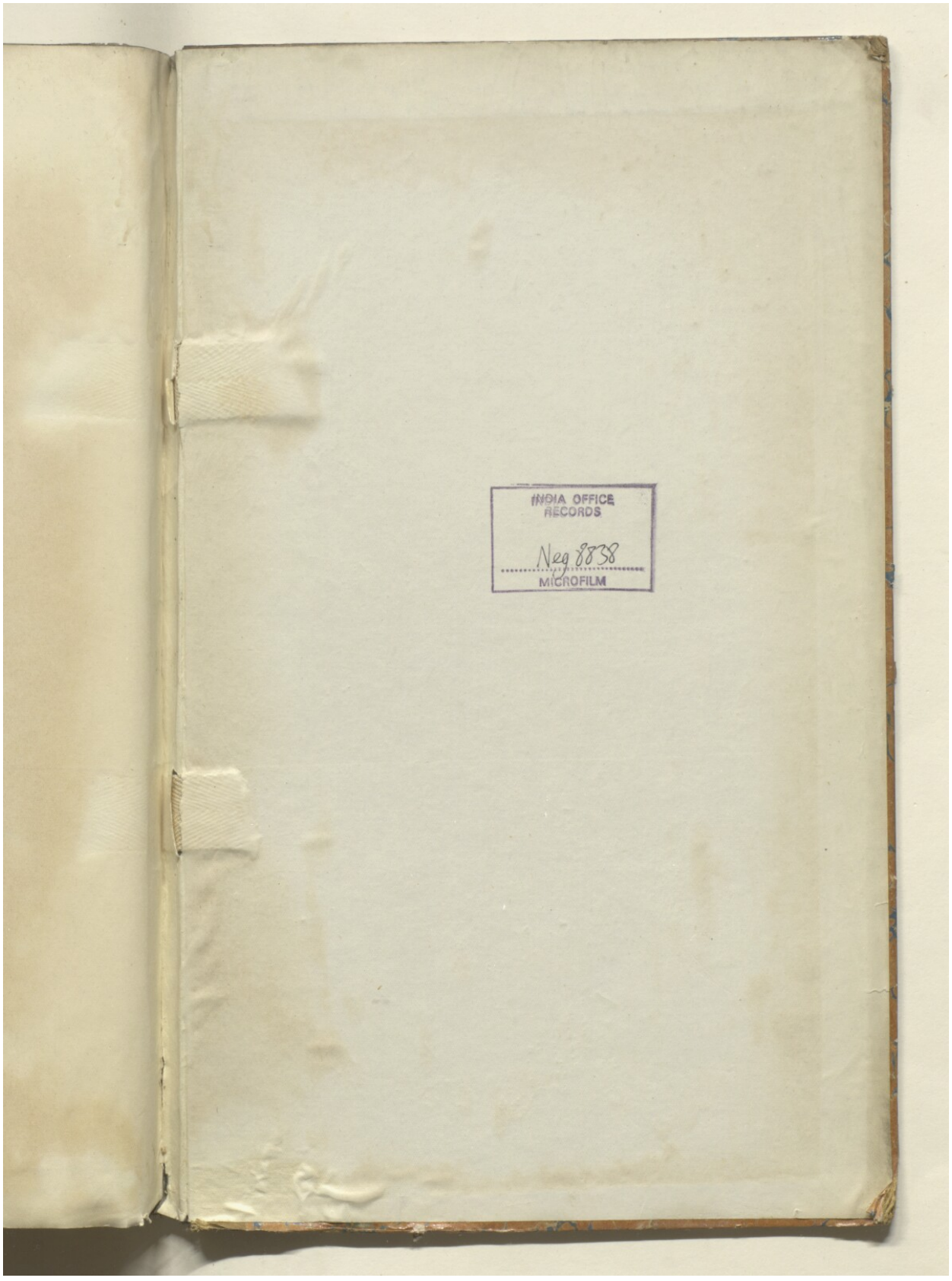
INDIA OFFICE
RECORDS
Neg 8838
MICROFILM